In Two Parts, Complete—30 Pages

# The Times

Twenty-fifth Year.

Part I—General News Sheet—16 Pages

MAXIMUM TEMPERATURES: Boston, 70; New York, 70; Washington, 76; Pittsburgh 78 Cincinnati, 80; Chicago, 76; Kansas City, 80; St. Paul, 80; Jacksonville, 88; LOS ANGELES, 77.

PER ANNUM, $9.00 | Per Month, 75 Cents, or 2 1-2 Cents a Copy.

FRIDAY MORNING, SEPTEMBER 7, 1906.

On All News Stands, Trains and Streets. | 5 CENTS

THE WEATHER.

BRIEF REPORT.

FORECAST—For Los Angeles and vicinity: Fair; light west winds.

YESTERDAY—Maximum temperature, 77 deg.; minimum, 60 deg. Wind at 5 a. m., southwest; velocity, 1 mile; at 5 p. m., west; velocity, 16 miles. At midnight the temperature was 63 deg.;

TODAY—At 5 a. m. the temperature was 60 deg.; clear.

FORECAST—For San Francisco and vicinity: Cloudy; fresh west winds.

[The complete weather report, including comparative temperatures, will be found on page 12, part II.]

POINTS OF THE NEWS IN TODAY'S ISSUE OF The Times

INDEX.

Part I.

1. Looting on Great Scale.
1. Chilean is Defiant.
1. Gillett and Porter Named.
1. News of Middle West.
1. Pacific Slope News.
1. Big Rowing Race in England.
1. Indians Lose Championship.
1. Liners; Classified Advertising.
1. Navy Safars Neglect.
1. Scholarship Contest.
1. City in Brief; Vital Record.

Part II.

1. War on the Slums Renewed.
1. Child's Long Trip.
1. Police Service News.
1. Heathens Loot Located.
1. Editorial; Pen Points.
1. Wise City in Own Plants.
1. Sioux Loses Last Friend.
1. Society Events.
1. Congress Closes.
1. Los Angeles County News.
1. Other Southern Counties.
1. Markets and Financial.
1. Shipping; Real Estate.

SYNOPSIS.

LOS ANGELES CITY. War against the slums is to be pressed by Housing Commission....Tenement conditions almost unbelievable....Little Frank Ramsay, aged 9, arrives from New York to see his mother....Tempered Ductile Steel Company stockholders give dinner to Meyer a hot time in all-night meeting....Gillett's nomination is said to please local Republicans....Fernando Haupt, last pro-union employe, fights against hungry totem-pole partisan movement organized to support Dr. Lamb and Ben Harrison....U. C. A. officers destroy horse's head house belonging to Conservatory, and warmest house for cactus....Los Angeles man not mentioned in brother's will, because he has enough....Seventh and Olive property sells for $150,000....County Tax Collector pays an even dollar....Exciting auto race over San Diego....Ellis-Landis confess lot of shoplifting. Harry Hanley prepares to keep Americans moving....Death calls Pioneers....Board of Public Works tells of using pneumatic sweeper....Johnson makes another effort to lose license....Police seek quack dentist who filled woman's teeth with cement....Cartoonist fined $50 for negligence....Grand jury subpoena...Mrs. O. Chamberlain effects burglar's capture....City prosecutor to carry Sunday prison cases to higher court. Negro murderer captured on car....Footpads rob aged man on bridge....Crack shots arrive for tourney.

SOUTHERN CALIFORNIA. Final rally in Pasadena for funds for Casino convention hall....Harvey eating-house at Needles burns; two dead and many injured....High School frats at San Bernardino....What name shall be attached to parade of products in Santa Ana?....Rowan acquitted of larceny charge in San Diego, but says he is insane....Pumice stone scattered on floor of dance hall makes works havoc....Licenses for 19 saloons there granted in Redlands....Death of Theodosia B. Shepherd in Ventura.

PACIFIC SLOPE. Congressman Gillett nominated for Governor by Republican convention at Santa Cruz. Party will not concede "closed shop" plank in Union; present strike near end....Democrats of Arizona renominate Mark Smith for seventh time as delegate to Congress; both parties favor Statehood....First blows in fight of Dolbeer will-contest heard....Southern Pacific Railroad Company files articles of incorporation....Paper runs out of I.W.W. at Goldfield; Sun continues publication....Lumber manufacturer accuses Forest Service of stock jobbing at expense of settlers....Paymaster of Mexican railroad said to have decamped with funds for 300 troopers at Nogales.

FOREIGN. Cuban government forces defeated in engagement with insurgents; rebels' peace demands include guarantee that conditions will be carried out; business men of Havana want intervention....Russia's promises of reforms has good effect on Petersburg Bourse....Italian lava flood cover vast area....Pension for everybody at sixty proposed to British Trades Union Congress....Thousands attack Tokio street cars; dissatisfied with rate of fare....Relations between Spain and Morocco becoming more strained....Chinese rebels take government troops....Movement in Colombia to annex Panama to come back....Earthquake but little damaged Kingston....Russian student boasts he killed sixteen officers of police during his vacation.

BISHOP M'CABE RELIEVED.

NEW YORK, Sept. 6.—At the meeting of the International Policy Holders' Committee at the Waldorf-Astoria today, at which Richard Olney presided, and at which also the full committee was present, the letter written by Bishop McCabe to Mr. Perkins Purker was discussed. Resolutions were adopted relieving the bishop from further service on the committee. The proceedings were held behind closed doors.

# GIGANTIC LOOTING.

## *Hipple Helped Along Overdrafts.*

### *Amount Sometimes Reached as High as Eight Hundred Thousand.*

### *Tellers Were Ordered Also to Pay Excessive Drafts of Adolph Segal.*

### *Latter Is Held to Answer With Treasurer North and Collingwood.*

[BY DIRECT WIRE TO THE TIMES.]

PHILADELPHIA, Sept. 6.—[Exclusive Dispatch.] After a hearing before a magistrate here, today, in which the most gigantic conspiracy ever concocted to loot a bank in this country was exposed, Adolph Segal was held in bonds of $25,000; Treasurer North of the Real Estate Trust Company and Assistant Treasurer Collingwood each in $10,000, bail for court.

It was shown that the late President Hipple constantly overdrew his account from $150,000 to $800,000. Segal's overdrafts amounted to a quarter of a million. Hipple had a supply of Segal's blank notes in the vault of the Trust Company, already signed, ready to be filled in when required for any amount desired.

Tellers of the Trust Company testified that when Segal's check for hundreds of thousands of dollars overdraft were presented, Treasurer North, Assistant Treasurer Collingwood and President Hipple would instruct them to pay them.

EARLE'S OPPORTUNITY.

If George H. Earle, Jr., will consent to become president of the rehabilitated institution, the Real Estate Trust Company will reopen its doors within the next few days, and pay all creditors 100 cents on the dollar. Earle has not yet consented to assume this burden, but as the one condition upon which the directors today subscribed the $3,000,000 needed to put the institution upon its feet was that he shall be the new president, it is believed that he will at once acquiesce in their desire that he become the head of the concern.

PLAN OF REORGANIZATION.

The plan upon which the bank is to be reorganized, its debts paid, and business resumed is as follows: The liabilities of the banking department are approximately $7,000,000. There are in the vaults $2,500,000 worth of good marketable securities. The Segal assets are to be taken over at the actual value of the lands, buildings and machinery.

DIRECTORS PLEDGED.

The directors today pledged themselves to pay into the concern $3,000,000. The difference between the value of these good securities, the actual value of the Segal properties and the $3,000,000 the directors will pay, being approximately $1,000,000, will be covered by the issuance of preferred stock to large depositors who are creditors in that sum. The board of the institution is to be reorganized by the retirement at their own desire, it is understood, of Messrs. Gunkin, Porter and Henry, and the places thus vacated are to be filled by the choice of those to whom preferred stock will be issued.

NEW SAFEGUARDS PROPOSED.

A new set of bylaws, under which the most drastic safeguards will be thrown about the funds of the institution, are to be adopted. This plan of reorganization was matured and finally agreed to at what was virtually an all-day session of the Board of Directors, held today in the board room. The plan was submitted by Receiver Earle, and was promptly agreed to by the directors upon the one condition that Earle accept the presidency of the institution. To this he demurred, and asked time to consider.

Tonight, Earle said that the bank would be opened in a few days, under the above plan of reorganization.

# TOKIO TROLLEY CARS MOBBED.

### THOUSANDS, ANGRY AT RATE OF FARE, THROW STONES.

**Violence Spreads Throughout Entire Capital and Several Stations Are Destroyed—Many Policemen and Passengers Wounded—Ninety-two Arrests Made.**

[BY DIRECT WIRE TO THE TIMES.]

TOKIO, Sept. 7.—[Exclusive Dispatch.] Tokio was the scene of a serious disturbance last night owing to agitation against the rate charged on street cars.

Thousands of angry people thronged the main streets, stoning cars and trying in vain to upset them. Some of the more adventurous members of the mobs climbed to he roofs of the cars and broke trolley poles.

The violence spread throughout the whole capital and several street car stations were destroyed. Many policemen and passengers were wounded. Ninety-two people were arrested for taking part in the disturbance.

The street railway lines of Tokio run through the principal thoroughfares of the city, between the midway station and the parks. The cars are, for the most part, used by the common people, well-to-do citizens preferring other modes of conveyance. Most of the lines are now operated by electricity.

# AID RENDERED REPAID IN WILL.

### W. P. HARRIS LEFT FORTUNE BY PHYSICIAN.

**Dr. Albert B. Cummings of Pittsburgh Attended by Guest of Hotel for One Night and Leaves Entire Wealth to "Nurse" Who Afterward Compromises With Relatives.**

[BY DIRECT WIRE TO THE TIMES.]

DENVER, Sept. 6.—[Exclusive Dispatch.] A little kindness thrown upon the waters by W. P. Harris of Denver has returned, after seven years, with a tag worth $13,500 attached. Harris will receive this amount from the estate of Dr. Albert B. Cummings of Pittsburgh.

Harris is a city salesman for the Merchants' Biscuit Company. He was in a hotel in Cresson, Pa., in 1899, and Dr. Cummings was a guest in a room opposite. During the night the doctor became very ill of cramps, and Harris attended him until he was relieved. They met but once afterward at dinner the following day.

Pittsburgh lawyers notified Harris of the death of Dr. Cummings, and conveyed the information that Harris was heir to the entire estate of the physician, valued at from $50,000 to $75,000. Later a brother and two sisters of the man who made the strange will began contest proceedings.

After an investigation Harris decided upon accepting a compromise in consideration of the withdrawal of the suit, and by agreement with the heirs-at-law, will receive $13,500.

L. B. Fink, his room-mate the night the services were rendered the physician, and still Harris's associate in business, was left $1000. He compromised for $250.

# GOLDFIELD ANARCHISTS HAVE QUIT FIGHTING.

[BY DIRECT WIRE TO THE TIMES.]

GOLDFIELD (Nev.) Sept. 6.—[Exclusive Dispatch.] All the fight has oozed out of the wild-eyed anarchists of the I.W.W. who swore no more copies of the boycotted Daily Sun should be sold on the streets of Goldfield.

When the printers and pressmen of that paper were out today, selling papers, a crowd of Goldfield's leading citizens assembled around the Nixon Block and bought papers until the streets fluttered with them.

"Diamondfield Jack" Davis marched down the middle of the street, and kept up with the news-sellers to see that no one molested them. He looked very bulgy in the region of his hip pockets.

"DAGO" DROPS BANNER.

At sight of him, the "Dago" who has been carrying the boycott banner for a week through the streets, dropped it in the gutter, and ran in terror. The Times man, who walked with Davis, nervously requested him to take a good look before he began shooting.

"JACK," HE KNOWS.

"It's never a good idea to shoot indiscriminately," said the hero of many gun plays. "I always know who I am shooting at."

As he passed along, the I.W.W. watched him with respect that amounted to awe. No one could call scab or offer impolite words to the newsboys whom they tried to mob day before yesterday.

UNIONS DENOUNCE I.W.W.

The I.W.W. is completely cowed, and is meek as a cottontail rabbit. Carpenters, painters, and other building trades unions have passed resolutions condemning the I.W.W. There will probably be more trouble, however.

Many of the miners are I.W.W. men, and the Miners Union seems to be affiliated with the I.W.W. in this camp. The mineowners themselves do not know the extent of that alliance.

ORGANIZER SMITH ADMITS.

Organizer Smith, the local trouble-breeder for the I.W.W. has admitted that the Goldfield mines eventually will be involved as many of the I.W.W. miners came here from Colorado, deported from Cripple Creek.

Mining stocks, which suddenly slumped here at the beginning of this trouble, were firmer yesterday owing to an agreement between the mine owners and the business men here to fight the I.W.W. boycott.

# CHOICE OF LEADERS.

## *Gillett and Porter Nominated.*

### *One Ballot Sufficient to Decide Contest for Head of the Ticket.*

### *Ruef Swings in Behind the Nominee and Hayes Does Not Run.*

### *Curry, Colgan and Webb Renominated—Kingsbury Surveyor-General.*

BY B. FRANK GREAVES.

[BY DIRECT WIRE TO THE TIMES.]

SANTA CRUZ, Sept. 6.—[Exclusive Dispatch.] "I am especially grateful to Los Angeles and all of Southern California for the staunch support given me in my campaign for the nomination," said Congressman Gillett tonight. "The people of the southern section were among the very first to give me encouragement, and I wish, through The Times, to extend to them my heartfelt thanks for this magnificent tribute of their trust. I hope to prove by my acts that I am worthy of the confidence thus reposed in me by the good people of the south."

The nomination of Gillett and Porter to head the Republican State ticket is believed by the strongest men in the convention just closed to be the best ever made by the party. Confidence is felt that the ticket will poll a Republican vote greater than ever registered before in the State.

SANTA CRUZ, Sept. 6.—[Exclusive Dispatch.] Santa Cruz tonight is like a bottle of champagne with the fizz gone. All the corked-up enthusiasm of weeks of campaigning popped out within the space of a few brief minutes, today, after the stopper was pulled at the convention by Walter Parker, the Southern Pacific boss.

The Republicans of the State have met, acted and adjourned within a time limit of twenty-eight hours. The speed of the celebrated Los Angeles county convention has been surpassed.

ONE-SIDE "FIGHTS."

Aside from the contest over Governor, Superintendent of Public Instruction and Clerk of the Supreme Court, the surface of the convention was as tranquil as a summer sea. Even these turned out to be so one-sided at the last minute that no evidence of a fight was discernible on the floor of the convention.

ATTORNEY ACKERMAN
of San Francisco, the Beau Brummel of the convention.

Back of the scenes yesterday and this morning, however, the situation was different. Despite Walter Parker's confidence in being able to carry his slate through, he had to cope with some puzzling complications, and it was not until a few minutes before the opening session, today, that it was known that all his plans would carry.

RUEF MUCH BATTERED.

Abe Ruef and his San Francisco cohorts came out of the convention very much battered. They failed to dictate the nomination of any principal candidate. Their plan to stir sentiment for Mayor Schmitz of San Francisco, by having that official appear on the platform at a tense moment, fell down miserably. Schmitz hardly got a "hand."

Ruef grew desperate toward the close. "Big frog" in his own puddle, he found himself but a tadpole in State politics. Some of his beer-slinging followers created the only serious disturbance of the session.

Ruef flickered out of the convention like a candle in a gust of wind. He failed to prove to his gang that he was the stuff he pretended to be.

ONE SHOWS HIS TEETH.

"Billy" Bell, who keeps a saloon in the burned district of San Francisco, and who came as a Ruef delegate, showed his ugly teeth toward the close of the afternoon session, when candidates for Superintendent of Public Instruction were being nominated. He deliberately insulted the chairman of the convention, and by main force was prevented from stepping on the platform with his chief. Bell's grievance was against the Los Angeles delegation in particular. His ugly display was a reflection of the bitter feeling of all the Ruefites.

J. N. GILLETT,
the next Governor of California, nominated yesterday. Convention photograph taken for The Times at Santa Cruz.



Ruef, he was there.

RUEF IN BAND WAGON.

Ruef climbed into the "band wagon" at the last minute. By doing so, he had the empty honor of appearing to name Shannon for Public Printer. He is said also to have secured a little patronage on the San Francisco water front.



WARREN R. PORTER,
nominated for Lieutenant-Governor by the Republican State convention at Santa Cruz.

LOS ANGELES LUCKY.

Los Angeles got all that was slated for it, Kingsbury for Surveyor-General and Theodore Summerland for Railroad Commissioner and Justice Allen for return to his place on the Appellate bench. Superior Judge Wilbur made a good showing in the race for a seat on

(Continued on Third Page.)

# CALHOUN'S DEFIANCE.

## *Will Not Concede "Closed Shop."*

### *President of United Railroads Expects Renewal of Fight With Union.*

### *Says He'll Sink His Last Dollar Before He Will Yield to Demands.*

### *Present Strike Issues Nearing a Settlement — Carmen Giving Up Cards.*

[BY DIRECT WIRE TO THE TIMES.]

SAN FRANCISCO, Sept. 6.—[Exclusive Dispatch.] While cars ran, uninterrupted, over the system of the United Railroads today, with an all-night "owl" service, and while the public breathes freely in the belief that stagnation of traffic is at an end, all is not peaceful in the strike situation. The serpent of unionism has been sorely stunned by the blow at the hands of President Calhoun of the United Railroads, but it is preparing to coil again for another strike. While the union unconditionally surrendered, its attitude today is more bitter, its venom is more poisonous than ever before, and unless this snake is crushed and trodden under foot, the people of San Francisco will again become footsore.

The matter of hours and wages will be satisfactorily settled, probably within twenty-four hours, and perhaps even without arbitration, as Calhoun returned from the East ready to offer platform men $3 for a ten-hour day, and had the unreasonable union been willing to wait a matter of twelve hours, there would never have been any strike.

"CLOSED SHOP" ISSUE.

Having been treated fairly by the company on the matter of hours and wages, the union now will plot for the "closed shop." Over this question, which is the underlying motive of the snarls of the Carmen's Union, will come the real fight. How soon it will invade the peace of San Francisco no one can say, but that it will come there can be no question.

CALHOUN FORESEES TROUBLE.

President Calhoun realizes this, and spoke on the subject to a Times reporter yesterday, saying:

"There is no peace in the hearts of these strikers, they are not happy unless they are making trouble. Their attitude is ever threatening, and I know that they will try to force the closed shop.

"This strike, which is ended, I fought and defeated for a principle that underlies true Americanism, that these men cannot dictate to a corporation or to individuals.

"Labor organizations must keep their solemn contracts, or be denied recognition and be tabbed untrustworthy. I fought that principle, and if they attempt to force the closed shop on me, they will find that they are attacking a principle still more dear to me, and they will be beaten worse than they were before.

"When a man comes to you with a revolver in one hand and a brickbat in the other and demands that you shall not employ this man or that, it is time to fight.

PROMISES A KNOCK-OUT.

"If this union wants a fight on the matter of closed shop it will meet with a knock-out blow. I would rather see every dollar that I have in this world sunk to the bottom of Hades and every drop of blood in my body drained from my veins than yield to a demand that I shall employ none but union men.

"This is the poison in the life of San Francisco. That poison must be killed here before it spreads through the fiber of the whole State.

"DR." FARLEY'S CURE.

"I believe in the case of the United Railroads that I have an anti-toxine for it, the cars of that system are running, and they will never stop again, if I have to feed and house an army of strike-breakers for all time. Farley is a good physician for this sickness."

CARMEN TALK SECESSION.

Dissatisfaction among carmen over the outcome of the strike manifested itself last night after the announcement that the union should accept the company's terms, after the union had declared for ten days that, under no consideration, would the strikers return to work before the demands had been granted, or as long as a non-union man was in the employ of the company.

Secession from the union was the attitude of many carmen. The question was repeatedly asked what consideration had the company made in answer to the men's demands. The United Railroads secured what they had asked, the malcontents asserted, whereas the men themselves had nothing to show

for striking except the loss of many days' pay.

TORE DOWN NOTICES.

A manifestation of the displeasure among the platform men was the tearing down of notices posted in the Turk and Fillmore streets barn by Secretary Bowling of the union, declaring the strike to be off.

The act was not done openly, or those concerned in it were sufficiently numerous to surround men who actually removed the paper, but within half an hour after Bowling, who went from barn to barn in an automobile pasting up typewritten slips, had fastened two of the notices to the wall of a house that has been the center of the disturbances, they were removed. The significance of this cannot be overlooked. Over a dozen of men from Oak and Broderick streets barn found the decision so repugnant to them that it is declared they went to union headquarters to secure cards of withdrawal, but were unable to get them.

WISHING TO RESIGN.

Almost without exception, it is asserted by some of the men, those of the Twenty-ninth and Mission streets barn wished to resign from the organization, and the conditions are said to be much the same at the Kentucky-street barn. This element intends to force the union to demand the scalps of all "scabs."

Among other workers whose unions are associated with the affiliation whose action yesterday resulted in the declaration of peace, the same sentiment is prevalent. This is especially true of the linemen, whose organization, the Electrical Workers Union, was first to strike against the company two months ago. The linemen have been insolently bitter throughout the entire affair, and they openly expressed their dislike of the result.

T. E. Zant, organizer of the Track Workers Union, last night coerced union linemen into an attempt to renew the strike by inciting a riot.

FIGHTING REPAIR WORKERS.

Just before midnight a wire on the Divisadero-street line fell to the ground, endangering traffic on the street. A repair tower wagon, manned with non-union linemen and bearing armed guards, was started from the Turk and Fillmore streets barn to make the urgent repairs.

Union sympathizers and a mob of union electricians who had been stationed for the purpose of preventing the working of "scabs" attempted to drag the men from the wagon. Bricks and stones were hurled at the heads of the men in the vehicle and car No. 1353 of the Fillmore street line was hailed. The motorman and conductor were forced to desert.

Motorman W. L. Fields and Conductor T. Reynolds were both struck with brickbats and were cut about the head before they could fight their way to safety in the carbarn.

RIOT CALL TURNED IN.

Fighting became general, and a riot call was turned in to the police station. Corporal Morrissey and ten men hurried from the O'Farrell-street station, and charged the mob with their night sticks and forced it to disperse at the point of revolvers.

CORNELIUS "STANDS IN."

President Cornelius had been sent for, and upon his arrival he addressed the men and said, as the need of repairs was urgent and as no union linemen had reported for duty, he "guessed the union had better allow the 'scabs' to work this time."

Cornelius is the man who asks the president of a corporation representing millions of dollars to arbitrate with him and his faithless union. Tonight Cornelius said to a Times reporter:

"Well, I cannot say that the strike is altogether settled. If the company gives the men all that they ask for, I cannot see any reason why there should be any trouble. But we are going to have the closed shop before we get through with this fight. The men will run the cars per agreement they have entered into with the company until such time as the question of wages and hours may be determined. What the union will do then I cannot say."

Having violated their contract once and having insulted Calhoun by refusing to wait a day to treat with him, this is the union that is bidding for the support of public sentiment in San Francisco.

CITIZENS TO BLAME.

"The merchants and citizens of this city are to blame for the labor conditions here," said a prominent citizen of the city today. "I was asked to be a member of the Citizens' Committee appointed to attempt a settlement of the strike. I refused to serve on that committee because I knew that the motive back of the pressure which the committee brought to bear on President Calhoun to get him to recognize the union was purely a mercenary motive.

"There is the fault, there is the mistake that San Francisco people are making today. In their greed for dollars and in their haste to have the city rebuilt, these men, moulders of public opinion, are willing to be bulldozed by the unions, and allow themselves to be robbed and trodden upon.

"We need more men here like Calhoun. The people here must awake to the justice of the situation, or San Francisco will suffer for years to come, and her upbuilding will prove an industrial failure and can never be a commercial success."

## PUGS' BATTLE CAUSES RIOT.

**Blood Flows in Race Affray in Lynn, Mass., Over the Gans-Nelson Prize Fight.**

[BY DIRECT WIRE TO THE TIMES.]

LYNN (Mass.) Sept. 6.—[Exclusive Dispatch.] Blood flower freely at Pikes Corner, Central Square, yesterday, as the result of the Nelson-Gans fight. A race riot was started between John Gaffney, a shoe-cutter, and several white companions and a number of negroes, who overheard them discussing the Goldfield bout.

Friends of both sides rallied to the fray, and it became a battle with razors and shoe knives. Later officers appeared and clubbed right and left and arrested the negroes who started the trouble.

One white man had eleven stitches taken in his back where he was slashed with a razor.

Three days from today locomotive collision at Agricultural Park.—[Adv.

## STREET RAILWAY OFFICIALS SEE WORK RESUMED

[George W. Haley, San Francisco.]

President Calhoun watching the cars start. At his side is his assistant, Thornwall Mullaly.

## HEARST WAYS GET A ROAST.

*Brooklyn "Times" Scores His "Personal Bossism."*

*Newspaper Trust Used to "Destroy Reputations."*

*"Uncle Joe" Cannon Goes for Sam Gompers.*

[BY DIRECT WIRE TO THE TIMES.]

NEW YORK, Sept. 6.—[Exclusive Dispatch.] The most flagrant instance of personal bossism and shameless "machine" discipline within the memory of the oldest politician in New York State is furnished by the campaign methods now practiced by William R. Hearst, says the Brooklyn Times. The general public is very poorly informed about these methods, which, nevertheless, are carried on so openly that all men actually in politics, including the leaders of the Independence League and the Municipal Ownership League, are familiar with them.

IN HIS PAY.

The regular officers of the Independence League's State Committee are men who have for months, and in some cases years, been in the pay of Hearst. He pays the rent of the Independence League headquarters in the Gilsey House, Manhattan, where these officials are managing his campaign. Meanwhile the Independence League plans to hold its "free and untrammeled" convention next week.

"The untrammeled," says the paper, "will find a cut-and-dried programme, consisting of the nomination of Hearst for Governor and whoever Hearst personally selects for other positions on the State ticket. This programme will be jammed through by Max F. Ihmsen and his lieutenants.

IHMSEN AND THE "WAD."

"Two years ago Ihmsen first became nationally prominent as Hearst's political manager. He traveled through the Southern States with a large wad of money, organizing Hearst clubs. Each club of a hundred or so members was permitted to peal a few yellow backs off the wad for 'campaign funds.'

NEWSPAPER WEAPONS.

"Hearst is the proprietor of the newspaper trust. He owns more newspapers in the United States than any other man, and controls more in this State than any other man or corporation. He has in his newspapers a tremendous machine for the destruction of reputations. It is used principally in destruction. It is the destructive part of his political organization, while the Independence League is the constructive part."

SIGNS OF A SPLIT.

Signs of serious differences among the leaders of the Independence League become more pronounced as the league's State convention approaches. One faction, composed chiefly of paid representatives of William R. Hearst, desires to have the convention nominate only Hearst, and then have the nominations for the rest of the State ticket referred to a committee for action, after the Buffalo convention. Other factions from the interior of the State are equally determined to place the entire State ticket in the field at the convention in Carnegie Hall next week.

"UNCLE JOE'S" SENTIMENTS.

GOMPERS IS UNAMERICAN.

[BY THE ASSOCIATED PRESS—P.M.]

LEWISTON (Me.) Sept. 6.—In his speech here last night Speaker Cannon, criticising Samuel Gompers, president of the American Federation of Labor, said in the course of his speech:

"Mr. Gompers has a grievance against your Representative, as he has against President Roosevelt, myself and forty or fifty men in public life. We refused to disregard our oaths of office and enact legislation which Mr. Gompers demands. He is aggrieved because Congress suspended the eight-hour law on the Panama Canal zone, as it applied to alien labor, not American labor. He is aggrieved because the President has authorized the employment of Chinese labor in digging the canal because American labor cannot and will not go there. He is aggrieved because Congress would not enact an anti-injunction law which he approved and declared constitutional.

"Some men among them, your Representative and myself, did not believe the proposed law either constitutional or fair to all the people. It proposed to repeal the common law, which is older than our government and which by legislation and the decision of the courts, which, under the Constitution, interpret the law, have from the beginning exercised the power to protect property from destruction and damage where damage would be irreparable.

"Mr. Gompers has black-listed us because Congress failed to pass that law. He has read us out of civilization, but, speaking for myself, I had rather quit public life now and at the age of 70 quit forever, true to the civilization we have developed, true to the distribution of powers to the legislative, executive and judicial which act as a check on each other, than to retain public office at such a sacrifice of my own self respect and such terrible cost to the country.

"While God gives me life to live I will not by any act take from any citizen, be he rich or poor, union or non-union man, farmer or mechanic, shoemaker or paper hanger, doctor or lawyer, any right which right is not given to another. And I believe that by the grace of God and the intelligence and the patriotism of the people in this district the laboring men, Republican and Democratic, who are for law and order, will put their feet on Mr. Gompers's proposition because it is un-republican and un-democratic and un-American."

"UNCLE JOE" IN ROCKLAND.

[BY THE ASSOCIATED PRESS—P.M.]

ROCKLAND (Me.) Sept. 6.—"Stranger things might happen than Roosevelt being President until 1912," said Speaker Cannon, in the course of a speech advocating the reelection of Representative Littlefield here tonight. The statement was made after Cannon had discussed recent utterances of Bryan.

The Speaker had a severe chill while coming here from Lewiston today, and kept to his bed after his arrival until the early evening. He recovered sufficiently to fulfill his engagement, and made a vigorous speech. When Cannon left the hall he exhibited signs of weakness, but expressed the belief that a night's rest would restore his normal condition.

This is Littlefield's home city, and Cannon's audience cheered his reference to Littlefield loudly.

WHY HE "BUTTED IN."

At the opening of his address, the Speaker took up a question which had been handed to him by a representative of a local newspaper, asking why he had "butted in" in the Maine campaign. Cannon said he had "butted in" because he is interested in the welfare of Congressman Littlefield, whose reelection as an advocate of protection was of as much interest to the people of Illinois as to those of Maine.

## PITH OF NEWS FROM THE MIDDLE WEST.

[BY DIRECT WIRE TO THE TIMES.]

CHICAGO, Sept. 6.—[Exclusive Dispatch.] Warmer weather is predicted for Chicago for the coming few days. An unusual feature is that the higher temperature is approaching from the far north, instead of from the south. Today was slightly warmer, the maximum temperature was 78 deg., minimum 66 deg. Middle West temperatures:

| | Max. | Min. |
|---|---|---|
| Alpena | 78 | 56 |
| Bismarck | 98 | 60 |
| Cairo | 84 | 72 |
| Cheyenne | 84 | 50 |
| Cincinnati | 82 | 66 |
| Cleveland | 74 | 62 |
| Concordia | 90 | 60 |
| Davenport | 84 | 60 |
| Denver | 88 | 56 |
| Des Moines | 84 | 58 |
| Detroit | 86 | 58 |
| Devil's Lake | 102 | 64 |
| Dodge City | 84 | 60 |
| Dubuque | 84 | 56 |
| Duluth | 82 | 58 |
| Escanaba | 76 | 58 |
| Grand Rapids | 84 | 54 |
| Green Bay | 82 | 58 |
| Helena | 88 | 56 |
| Huron | 96 | 58 |
| Indianapolis | 84 | 60 |
| Kansas City | 86 | 66 |
| Marquette | 86 | 56 |
| Memphis | 84 | 72 |
| Milwaukee | 78 | 64 |
| North Platte | 90 | 60 |
| Omaha | 88 | 64 |
| Rapid City | 92 | 66 |
| St Louis | 84 | 68 |
| St. Paul | 84 | 58 |
| Sault Ste. Marie | 82 | 52 |
| Springfield, Ill. | 84 | 62 |
| Springfield, Mo. | 88 | 70 |
| Wichita | 86 | 66 |

LEAGUE CLUBS' STANDING

National League: Chicago, .752; New York, .653; Pittsburgh, .643; Philadelphia, .452; Cincinnati, .411; Brooklyn, .308; St Louis, .372; Boston, .351.

American League: New York, .610; Chicago, .602; Cleveland, .558; Philadelphia, .557; St. Louis, .520; Detroit, .463; Washington, .387; Boston, .310.

AERONAUT IN PERIL.

[BY DIRECT WIRE TO THE TIMES.]

OCONTO (Wis.) Sept. 6.—[Exclusive Dispatch.] William Mattersay, a Chicago aeronaut who made an ascension in airship Columbia from the fairgrounds, is believed at midnight to be lost in Lake Michigan, or Green Bay. As soon as the airship rose, it was evident that something was wrong. Mattersay made desperate efforts to head his machine into the wind, but in vain. When last reported, the airship was 14 miles north of Oconto, dangerously near the lake shore, and with the wind steadily carrying the Columbia toward the waters of Green Bay.

UNIONISTS DEMAND REMOVAL.

[BY DIRECT WIRE TO THE TIMES.]

TERRE HAUTE (Ind.) Sept. 6.—[Exclusive Dispatch.] A committee of trade unionists demanded of Mayor Lyons that he remove Ernest Alterkruss, appointed yesterday to the Board of Public Works, on the ground that, as a contractor, he employed non-union carpenters. The Mayor will reply next Tuesday.

DROWNED BEFORE WEDDING.

[BY DIRECT WIRE TO THE TIMES.]

ROCKFORD (Ill.) Sept. 6.—[Exclusive Dispatch.] Edward Daneels, who was to have married Mrs. Louise Crull of Kewana, tomorrow, was drowned today, and will be buried tomorrow from the home he had prepared for his bride.

SUES BECAUSE REJECTED.

[BY DIRECT WIRE TO THE TIMES.]

BURLINGTON (Iowa) Sept. 6.—[Exclusive Dispatch.] R. J. Denny, a wealthy land owner, has been sued by Miss Mary Bean, his housekeeper, for $25,000 for breach of promise.

Bryan today enjoyed the quiet at their Fairview home. Bryan today said that for himself and Mrs. Bryan, he wanted to thank the people of the country, and especially of his home State and city, for the wholehearted and kindly way in which he has been received. The reception at Lincoln last night, he said, was a revelation, and touched his heart. The crowd, he believed, was the largest he ever addressed. Bryan will tomorrow make a short address at the State Fairgrounds and in the evening will talk to his neighbors at Fairview.

September 10 Bryan will leave for a tour of nearly twenty days in the South, Central and Southeastern States. He will be home about the first of October.

At the annual election of officers of the San Francisco Press Club, R. A. Crothers, proprietor of the Bulletin, was elected president to succeed John McNaught.

## BRYAN AT HOME.

WILL SOON TOUR AGAIN.

[BY THE ASSOCIATED PRESS—P.M.]

LINCOLN (Neb.) Sept. 6.—After the strenuous week since their arrival in New York, Mr. and Mrs. William J. Bryan today enjoyed the quiet at their Fairview home. Bryan today said that for himself and Mrs. Bryan, he wanted to thank the people of the country, and especially of his home State and city, for the wholehearted and kindly way in which he has been received. The reception at Lincoln last night, he said, was a revelation, and touched his heart. The crowd, he believed, was the largest he ever addressed. Bryan will tomorrow make a short address at the State Fairgrounds and in the evening will talk to his neighbors at Fairview.

September 10 Bryan will leave for a tour of nearly twenty days in the South, Central and Southeastern States. He will be home about the first of October.

At the annual election of officers of the San Francisco Press Club, R. A. Crothers, proprietor of the Bulletin, was elected president to succeed John McNaught.

## SAILS FAR TO DIE ON GIRL'S GRAVE.

**ITALIAN GOING HOME TO KEEP A SUICIDE PACT.**

**Denied Loved One's Hand, He Came to America to Prosper and Overcome Parents' Objection, but in Vain. Brother Kneels on Pier and Frantically Tries to Dissuade Him.**

[BY THE ASSOCIATED PRESS—P.M.]

NEW YORK, Sept. 6.—A dramatic scene occurred on the French line pier today just before the steamer La Provence left for Havre.

Among the passengers was Luigi Contanrini, 34 years of age, who was bound for his old home in Locco, provence of Lombardi, Italy, to keep a suicide pact to die on his sweetheart's grave.

Antonio Contanrini, a brother of the passenger, created the scene and afterwards told his brother's story. He said that Luigi became betrothed to Josephine Ballatini, a girl in his home town. The parents opposed the match, preferring a wealthier suitor, and Luigi, with his sweetheart's promise to keep faith, came to this country to seek his fortune.

Luigi established himself at Beaver, Oklahoma, where he secured a farm. He wrote for Josephine to come, but she replied that she could not; that her parents forbade it, and that she intended to commit suicide and that she expected Luigi to join her in death. News that the girl had carried out her purpose followed and Luigi sold his property at Beaver and started for Italy to kill himself on the girl's grave.

The brother, Antonio, lives in Paterson, N. J., and Luigi went to him, told him the story and bade him farewell. Entreaties failed to swerve the man and on the pier Antonio made his final appeal. He clung to his brother passionately imploring him not to go. Luigi shook his head. Antonio then half dragged his brother to an open space on the pier, fell on his knees, raised a crucifix aloft and renewed his pleadings. Luigi could not be moved and finally, turning his back on Antonio, he went on board the vessel.

When the steamer sailed Luigi stood at the rail watching Antonio, who had again fallen to his knees and with outstretched arms was beckoning to his brother.

## BEAU BRUMMEL UNGALLANT.

**Texas Pedagogue Alleged to Have Left School Teachers Stranded at Colorado Springs.**

[BY DIRECT WIRE TO THE TIMES.]

DENVER, Sept. 6.—[Exclusive Dispatch.] E. H. Reynolds, former principal of a Texas High School, a Beau Brummel who conducted a tour of sixty school teachers from Texas to Colorado Springs, got all their money, it is charged, and left them stranded in the summer resort.

Reynolds was captured Tuesday by Leonard De Lue, chief of county detectives, with the surveying outfit of Engineer W. B. Shepherd of the Moffat road, near Kremmling, with whom he was serving as a cook, under an assumed name. He was brought to Denver today.

Reynolds secured $102 from each teacher and deserted the crowd at Colorado Springs.

## MRS. MOCK HATES RED HAIR.

**Secures Divorce from Minor K., Naming San Bernardino Woman as Corespondent.**

[BY DIRECT WIRE TO THE TIMES.]

DENVER, Sept. 6.—[Exclusive Dispatch.] Mrs. Nora Mock was granted a divorce from Minor K. Mock in the County Court yesterday. She named Estella Lorens of San Bernardino as co-respondent.

Mrs. Mock says that when she went to California to see her husband she found the "red-headed" corespondent posing as his wife.

## ITALIAN FORESTS BURNING.

**Conflagration Covers Vast Area and Damage Is Said to Be Hundreds of Millions.**

[BY DIRECT WIRE TO THE TIMES.]

MILAN, Sept. 6.—[Exclusive Dispatch.] For three days the forests on the western bank of Lake Garda have been burning. The conflagration covers an enormous area, invading three valleys and reaching the village of Themosine, near the Austrian frontier. The damage is said to amount to hundreds of millions.

## STEEL WORKS TRANSFER.

PHILADELPHIA, Sept. 6.—It was reported today that the Pennsylvania had concluded a deal by which it expects to turn over to the United States Steel Corporation its control of the Cambria Steel Works, but all efforts to confirm the report are unsuccessful.


Superb Routes of Travel.

SPEND YOUR VACATION AT—
SANTA CATALINA ISLAND
Three Boats Saturdays, one Sundays, two other days. See R. R. Time Cards
Our Famous Marine Band Maintains Its Popularity....
For accommodations at CANVAS CITY, ISLAND VILLA, or HOTEL METROPOLE address
BANNING CO., Pacific Electric Bldg., Los Angeles. BOTH PHONES 36

GLASS BOTTOM BOAT TICKETS—
For Seal Rock, on Sale at Pacific Tours Co.
Huntington Building, Ground Floor, Second Office on Right. Unused tickets may be redeemed. METEOR BOAT COMPANY

STEAMSHIP ROANOKE—SAILS THURSDAY, SEPT. 20, for SAN PORTLAND, connecting for TACOMA, SEATTLE and NORTHWEST POINTS. Best service and lowest rates. Book early for choice reservations. For further information, rates, tickets, etc., apply at City Ticket Office NORTH PACIFIC STEAMSHIP CO., 114 West Third St., Los Angeles. PHONES—Home 7490, Main 8115.

We leave it to you
"El Symphonic"
To try it is to like it.

Theaters—Amusements—Entertainments.

BELASCO THEATER—BELASCO, MAYER & CO., Props. PHONES—Main 3330, Home 407.
TONIGHT—MATINEE TOMORROW
THE BELASCO THEATER STOCK COMPANY PRESENTS RICHARD BRINSLEY SHERIDAN'S DELIGHTFUL COMEDY,
THE SCHOOL FOR SCANDAL
PRICES—Every Night, 25c to 75c; Matinee Thursday and Saturday, 25c to 50c.
Next Week—"WHEN KNIGHTHOOD WAS IN FLOWER"
POSITIVELY FOR ONE WEEK ONLY.
NOTE—THERE WILL BE A SPECIAL MATINEE MONDAY, SEPTEMBER 10, ADMISSION DAY.

HOTCHKISS THEATER—SPRING ST., Near Fourth. Either Phone 595. C. F. HAMILTON, Manager
Every Night and Matinee Tomorrow
THE COMEDY-DRAMA SUCCESS
CHRISTOPHER, JR.
WITH GEO. B. HOWARD, FLORA DORSETT AND THE HOWARD & HARRIS STOCK COMPANY.
DON'T MISS SEEING THIS CLEVER COMPANY IN ONE OF THE BEST COMEDIES EVER WRITTEN.
MATINEES—Wednesday, 25c. Saturday and Sunday, 25c and 50c. Evenings 25c, 35c and 50c.
NEXT WEEK, Beginning with a SPECIAL ADMISSION DAY MATINEE, "THE NOMINEE," one of Nat Goodwin's Greatest Comedy Successes.

GRAND OPERAHOUSE—MAIN ST., Between First and Second. PHONES—Main 1067, Home 414.
LAST WEEK OF THE BIG FUN SHOW
"How Baxter Butted In"
Matinees Sunday, Monday, Tuesday, Saturday, 10c and 25c. Evenings, 10c, 25c and 50c.
NEXT WEEK—"CATTLE KING."

ORPHEUM THEATER—SPRING ST., Between Second and Third. BOTH PHONES 1447.
.... MODERN VAUDEVILLE ....
MAY BOLEY AND THE POLLY GIRLS, presenting a Musical Idea by Richard Carle; MARY NORMAN, in One of Her Original Monologues; TERLEY, Novel Pianist Performance; ARTHUR DEMING, the Famous Minstrel; EDITH HELENA, the New American Soprano; SIX PROVENZIS, Champion Cyclists; REIFF BROTHERS, in Their Cleverest Singing and Dancing Specialties; ORPHEUM MOTION PICTURES, Latest; Last Week and Hilarious Hit of GARDINER and VINCENT, presenting Their Impromptu Fantasy, "Winning a Queen."
Matinees Every Day This Week, 10c and 25c. Evenings, 10c, 25c and 50c.

MOROSCO'S BURBANK THEATER—SIXTH AND MAIN. PHONES 1270.
TONIGHT—ALL THIS WEEK—Matinee Saturday—Manager Oliver Morosco presents Miss Mary Van Buren supported by the Burbank Theater Stock Company in an elaborate revival of Dumas's masterpiece,
"CAMILLE"
Matinees Every Sunday and Saturday, 10c and 25c. Evenings, 10c, 25c, 35c and 50c.
NEXT WEEK—"TRILBY."

AGRICULTURAL PARK—Los Angeles—
Monday, Sept. 10, Admission Day, 3 p.m.
GATES OPEN AT 1 O'CLOCK
You Have Only One Chance to See This Wonderful Exhibition
Locomotive Collision
Most Sensational Show Ever Seen Anywhere
TWO GIANT LOCOMOTIVES WEIGHING 150,000 POUNDS CRASHING TOGETHER AT A SPEED OF 50 MILES AN HOUR
A THRILLING SPECTACLE. Also one of the most instructive, presenting the solution of the mechanical problem that has always puzzled railroad engineers—the relative gravity and tractive power to destruct/oppose in collisions.
MUSIC BY DONATELLI'S BAND OF 100 PIECES
REDUCED RAILROAD RATES FROM ALL POINTS
ADMISSION $1.00. GRAND STAND 50 CENTS.

ANGELUS SKATING RINK—18th and Main Sts.
Coolest, Neatest, Nicest Place to Skate
COME AND ENJOY YOURSELF. SOMETHING DOING EVERY EVENING.
EXHIBITION SKATING—PRIZE COUPLE SKATE
Every Evening This Week
FIVE PRIZES TO BE AWARDED EACH EVENING.
Prize Winners Will Compete Sat. Evening for Grand Prize
OPEN MORNINGS, AFTERNOONS AND EVENINGS.

THE CHUTES—Admission 10c—LEHIGH INVESTMENT COMPANY
Celebrate California Week
AT THE CHUTES—SPECIAL PROGRAMME TWICE DAILY
Arrangements have been made for the accommodation of all out-of-town visitors during Sunday and Monday papers of
Admission Day—Grand Final Programme—Admission

MORLEY'S GRAND AVE. RINK—For Nice People
EVERY EVENING, BEGINNING MONDAY, SEPT. 9
Prof. Chas. Tyler ASSISTED BY..... Miss Bessie Bert
THE AFTERNOON GENTLEMAN AND THE MATINEE GIRL ON ROLLERS.
THE NEWLY FINISHED FLOOR—LARGEST IN THE CITY. Learn to skate in the grinders' room. Popular music. Complete in every detail of service and equipment. Tipping prohibited. Automobile watchman free.

THE LONG BEACH BATH HOUSE—
America's Finest Bathing Establishment. The ideal institution for the indulgence of
Surf, Plunge and Tub Bathing
Open Every Day in the Year. Evenings Until 12 P.M.
Take Pacific Electric cars from Sixth and Main Streets. They pass the door.

CAWSTON OSTRICH FARM—
150 Gigantic Birds
Beautiful, semi-tropical Grounds and the largest stock of Ostriches and Feather Goods in America for sale at producer's prices.

BIMINI HOT SPRINGS—
THE GREAT HEALTH AND PLEASURE RESORT. Three Mineral Swimming Pools, Turkish Baths, Bimini Treatments and Hotel Accommodations. Cannon ball baths daily. Open every day and evening, except Sunday evening the pools are closed at 5 o'clock. Turkish Baths always open. Take Bimini car, 8c fare.

Timely Special Announcements.

HARDMAN AUTO-TONE—The best Inside Automatic Player. WILLIAMSON PIANO CO., 327 South Spring Street.

Superb Routes of Travel.

VISIT THE—
GREAT ENCAMPMENT
At Huntington Beach
AND SEE HOW THE OLD VETERANS ARE ENJOYING THEIR OUTING. The ride along the shore is a wonderful one. Only one hour from Sixth and Main streets.
The Pacific Electric Ry. Co.

SAILING FOR SAN FRANCISCO, SEATTLE—
And All Points in the Northwest. Large, Elegant Steamers
Santa Rosa and State of California
Leave Los Angeles 10 a.m. Wednesday and Sunday.
For SAN DIEGO Leave Redondo 10:30 p.m. Monday and Friday. RATES ALWAYS THE LOWEST AND INCLUDE BERTH AND MEALS. For full particulars call or address City Ticket Office, 333 South Spring st. Both phones 421. E. BRANDT, D. P. A. C. D. DUNANN, G. P. A., San Francisco.

OCEANIC STEAMSHIP CO.—
HONOLULU, S.S. Alameda, Sept. 22; TAHITI, S.S. Mariposa, Sept. 11; HONOLULU, SAMOA, NEW ZEALAND and AUSTRALIA, S.S. Sierra, Sept. 18. Tickets and information at 334 South Spring St. PHONES—Home 6760, Main 8917. F. M. JENIFER, Agent.




## CHOICE OF LEADERS.

(Continued from First Page.)

bench, but the programme was followed too closely to permit him to ad.

GEOGRAPHY WAS STUDIED.

Geography ruled in the naming of ...tices. Justice Wheaton A. Gray ...s retired to private life because the ...egates from Tulare, his home ...nty, was pledged to Pardee for Gov...or and could not be used in trad..., while San Diego was willing to ...e up anything to name Victor E. ...w for the Appellate Court.

PHIL STANTON SUBSIDES.

...e of the saddest figures in the ...ention during the balloting was ...emblyman "Phil" Stanton of Los ...eles, Gov. Pardee's "political man... for Southern California." With ...r Pardeelites, Stanton had given ... hope long before, but he felt the ... when the roll was called on nom...tions for Governor.

Then he saw the boasted "thirty ...egates or more from Los Angeles ...nty" melt away to ten.

STUCK TO THE "PROGRAMME."

Southern California stuck to the ...rogramme" beautifully. Including ...ta Barbara and from there south..., Gillett received the support of ..., but sixteen delegates, the remain...

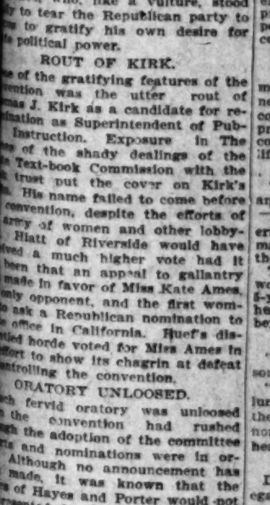

...orge Knight grabs the evening ...aper and looks for his spell-bind.

...y going to Pardee. The result of ...thern California assembly districts ...s follows: Sixty-fourth, Gillett, ... Sixty-fifth, Gillett, 8; Sixty-sixth, ...lett, 9; Sixty-seventh, Gillett, 12, ...rdee, 1; Sixty-eighth, Gillett, 10, ...rdee, 1; Sixty-ninth, Gillett 17; Sev...th, Gillett, 18, Pardee 1; Seventy-..., Gillett 9, Pardee 5; Seventy-sec..., Gillett 12; Seventy-third, Gillett ..., Pardee 1; Seventy-fourth, Gillett ... Seventy-fifth, Gillett 14 Pardee 1; ...enty-sixth, Gillett 12, Pardee 4; ...enty-seventh, Gillett 10, Pardee 1; ...enty-eighth, Gillett 10, Pardee 1; ...enty-ninth, Gillett 10; Eightieth, ...lett 7.

...as Gillett received 197 votes in ...thern California to 16 for Pardee. ...was admitted on all sides that ...thern California's solid stand non... Gillett, and overcame the sin... influence of the courtly, crafty ...nascrupulous "gutter boss" of San ...ncisco, who, like a vulture, stood ...dy to tear the Republican party to ...s to gratify his own desire for ...e political power.

ROUT OF KIRK.

...e of the gratifying features of the ...ention was the utter rout of ...mas J. Kirk as a candidate for re...ination as Superintendent of Pub... Instruction. Exposure in The ...e of the shady dealings of the ... Text-book Commission with the ...t trust put the cover on Kirk's ... His name failed to come before ...convention, despite the efforts of ...army of women and other lobby... Hiatt of Riverside would have ...ived a much higher vote had it ...been that an appeal to gallantry ...made in favor of Miss Kate Ames, ...only opponent, and the first wom... to ask a Republican nomination to ...e office in California. Ruef's dis...ted horde voted for Miss Ames in ...effort to show its chagrin at defeat ...trolling the convention.

ORATORY UNLOOSED.

...ch fervid oratory was unloosed ...the convention had rushed ...ough the adoption of the committee ...rts and nominations were in or... Although no announcement has ...been made, it was known that the ...e of Hayes and Porter would not ...presented for first place. John A. ...on of Alameda county made the ... speech, placing Gov. Pardee in ...mination, Britton was eloquent, but ...manner indicated that he knew the ...e was up. He was cheered, even as ...orators cheer a defeated prize ...ter, but the huzzas gave way ...ckly to calls for George Knight, ...o was to nominate Gillett.

KNIGHT PAINTS THE ROOF.

...Knight did some word painting that ...set the roof of the big tent a pale ... The roll of the breakers on one ...and of the Southern Pacific trains ...the other was drowned by the ...ming of the eagle, and when the ...r tongue at last was stilled, there ...s a tumult of applause that settled ...out question the intention of the ...egates.

EAGLE ALMOST GOT AWAY.

...ournament was afforded by north... delegates, later in the day, when ...got on the platform to name fa... sons. They reached the empy... heights of oratory, and at times ...eagle soared so high that there ...s little chance of pulling it back ...to earth. It was a brave day ...the speakers, and they rose nobly ...the occasion.

GOVERNOR CHEWED GUM.

...Pardee, who had sat on a front ...on the convention floor, chewing ...while the balloting was in prog..., was one of the first to greet his ...ent, as Gillett emerged from the ...on his party's nominee. The Gov-

## CHOICE OF LEADERS.

(Continued from First Page.)

bench, but the programme was followed too closely to permit him to

GEOGRAPHY WAS STUDIED.

Geography ruled in the naming of Justice Wheaton A. Gray retired to private life because the counties from Tulare, his home county, was pledged to Pardee for Governor and could not be used in trade while San Diego was willing to back up anything to name Victor E. Shaw for the Appellate Court.

"PHIL" STANTON SUBSIDES.

One of the saddest figures in the convention during the balloting was Delegate "Phil" Stanton of Los Angeles, Gov. Pardee's "political manager in Southern California." With the Pardeeites, Stanton had given up hope long before, but he felt the thrill when the roll was called on nominations for Governor.

Then he saw the boasted "thirty votes or more from Los Angeles" melt away to ten.

STUCK TO THE "PROGRAMME."

Southern California stuck to the "programme" beautifully. Including Santa Barbara and from there southward, Gillett received the support of all but sixteen delegates, the remain-

Sleight grabs the evening news flocks for his spell-bind.

ing for Pardee. The result of which California assembly districts gave votes:' Sixty-fourth, Gillett, 8; Pardee, 8; Sixty-sixth, Gillett, 8; Sixty-seventh, Gillett, 12, Pardee, 1; Sixty-eighth, Gillett, 10, Pardee, 3; Sixty-ninth, Gillett 17; Seventieth, Gillett, 13, Pardee 1; Seventy-first, Gillett 9, Pardee 5; Seventy-second, Gillett 13; Seventy-third, Gillett 11, Pardee 1; Seventy-fourth, Gillett 12, Pardee 4; Seventy-fifth, Gillett 14 Pardee 1; Seventy-sixth, Gillett 12, Pardee 4; Seventy-seventh, Gillett 10, Pardee 1; Seventy-eighth, Gillett 16, Pardee 1; Seventy-ninth, Gillett 16; Eightieth, Gillett 7.

Thus Gillett received 197 votes in Southern California to 16 for Pardee. This was admitted on all sides that Southern California's solid stand nominated Gillett, and overcame the influence of the courtly, crafty and unscrupulous "gutter boss" of San Francisco, who, like a vulture, stood ready to tear the Republican party to pieces to gratify his own desire for political power.

ROUT OF KIRK.

One of the gratifying features of the convention was the utter rout of Hiram J. Kirk as a candidate for reelection as Superintendent of Public Instruction. Exposure in The Times of the shady dealings of the State Text-book Commission with the Kirk ring put the cover on Kirk's political coffin. The name failed to come before the convention, despite the efforts of a number of women and other lobbyists, and Riverside would have cast a much higher vote had it not been that an appeal to gallantry was made in favor of Miss Kate Ames, Kirk's opponent, and the first woman to receive a Republican nomination to office in California. Ruef's disciples voted for Miss Ames in order to show its chagrin at defeat in the convention.

ORATORY UNLOOSED.

Torrid oratory was unloosed when the convention had rushed through the adoption of the committee reports and nominations were in order. Although no announcement has been made, it was known that the friends of Hayes and Porter would not be satisfied for first place. John A. Britton of Alameda county made the speech placing Gov. Pardee in nomination. Britton was eloquent, but his speech indicated that he knew the game was up. He was cheered, even as he made a plea for cheers for a defeated prize fighter, but the huzzas gave way to wild calls for George Knight, who had come to nominate Gillett.

KNIGHT PAINTS THE ROOF.

Knight did some word painting that raised the roof of the big tent a pale blue. The roll of the breakers on one of the Southern Pacific trains on which he was drowned by the wings of the eagle, and when the climax at last was stilled, there was a tumult of applause that settled beyond question the intention of the

GILLETT ALMOST GOT AWAY.

Gillett was afforded by northern delegates, later in the day, when they were on the platform to name favorite sons. They reached the empyrean heights of oratory, and at times their voices soared so high that there was little chance of pulling it back to earth. It was a brave day for Gillett workers, and they rose nobly to the occasion.

SENATOR CHEWED GUM.

Senator Flint, who had sat on a front bench on the convention floor, chewing gum during the balloting was in progress, was one of the first to greet his colleague Gillett emerged from the fight a party's nominee. The Governor shook hands with the Congressman, and said how glad he was that the northern man had won.

Tugging at Gillett's left and unworked hand was the Congressman's 5-year-old son, James N., Jr., He was hungry. The balloting had lasted far beyond luncheon hour.

"TIME FOR LUNCH."

"Aren't you glad papa's nominated?" some one asked him.

"Well, I think it's about time for lunch," he answered, and he pulled at the arm of his father until the big nominee finally capitulated, and headed for the Sea Beach Hotel.

SUMMERLAND SLIDES IN.

During the afternoon recess, the delegates to the Third Railroad District convention assembled, according to notice given by Chairman McKinley of the general convention, and quickly nominated Theodore Summerland for Railroad Commissioner, to succeed Orrin S. Henderson of Stockton. The vote was little short of unanimous. Henderson appeared a little later, declaring snap judgment had been taken. He said the entire delegation was not represented. An hour or so later, the delegates reconvened, and on roll call the vote stood 346 for Summerland and 95 for Henderson.

FOR APPELLATE JUDGES.

Five candidates were presented to the Second Appellate District convention, in which the Los Angeles delegation held the majority of votes. Senator Hahn of Pasadena presided. It was decided that the candidate receiving the highest vote should be presiding justice of the court. The vote was as follows: Justice M. T. Allen, Los Angeles, 233; Superior Judge Taggart, Santa Barbara, 203; Victor E. Shaw, San Diego, 168; Justice Wheaton A. Gray, Tulare, 62; Superior Judge Curtis D. Wilbur, Los Angeles, 42. The first three named, accordingly, are the nominees, Justice Allen now being a candidate for presiding justice.

There were 226 votes in the convention, and 119 were required for a choice. Political expediency alone was given as the reason for the defeat of Justice Gray.

FOUR INCUMBENTS SAFE.

Of the eleven State officials nominated by the general convention, four are incumbents of the offices to which they again aspire. They are Secretary of State Curry, Controller E. P. Colgan, Atty.-Gen. U. S. Webb and W. W. Shannon, Superintendent of State Printing.

ENGLEBRIGHT FOR CONGRESS.

After the convention had adjourned, delegates from the First Congress District nominated W. F. Englebright of Nevada county to succeed Gillett in Congress.

## MEN WHO SERVE THE PEOPLE.

### "JIM" GILLETT AND WARREN PORTER WELL-KNOWN.

**Candidates Nominated at Santa Cruz Identified With Big Interests. Sketches of the Humboldt and Santa Cruz Sons Honored by the Chief Places on the Ticket.**

BY B. FRANK GREAVES.

[BY DIRECT WIRE TO THE TIMES.]

SANTA CRUZ, Sept. 6.—[Exclusive Dispatch.] James N. Gillett, Republican nominee for Governor, is no stranger in the political life of California. Twice a State Senator, who served with honor to himself and to his constituents, and for two terms a valuable member of the United States Congress, he has, for eight years, been a servant of the people of the State of which he is destined to be Governor, while for six years before going to Sacramento he was City Attorney of Eureka, Humboldt county, his home place.

A REAL MAN.

Magnetic, frank, cheerful, independent, intelligent, he seems possessed of all the homely virtues that go to make up a real man.

They call him "Jim" in Humboldt county.

When the awkward, raw-boned youth

(Continued on Fourth Page.)

# REPUBLICAN POLICIES TOLD IN PLATFORM.

[BY THE ASSOCIATED PRESS—A.M.]

SANTA CRUZ, Sept. 6.—Following is the platform adopted by the Republican State Convention today:

"The Republican party of the State of California, in convention assembled, does now declare the principles of policy upon which it stands and proposes to ask for its candidates the suffrages of the people:

"In this fiftieth year of its existence as a political organization, the Republican party regards with satisfaction that during the greater part of that period it has been entrusted with the control of affairs of government, that fifty years of such control have been half a century of triumph, of glory and of progress of the republic, and that now the United States stands the richest and most powerful nation the world has ever known. And because of the fact that the Republican party has carried the nation through civil and foreign wars, through financial depression and through all manner of commotion, and brought it to its present high state of prosperity, it confidently appeals to the public for a continuance of approval and support; and, therefore, be it resolved:

"That we reaffirm our allegiance, loyalty and support to the doctrines and principles of the party, as set forth and declared in the national platform of 1904.

WELFARE OF THE PEOPLE.

"That we recognize that the people of the United States at the last Presidential election committed to the Republican party, by unprecedented majorities, the entire control of the government and its affairs, and we challenge the naming of any particular in which this trust has not been well and faithfully performed.

PRESIDENT AND CONGRESS.

"The first session of the Fifty-ninth Congress will go down in history as one of the most remarkable meetings of that body. It was called to meet many questions of the great possible importance, and it met them all with the single purpose of enacting that legislation which was best suited for the interests of the whole people. While to the members of the Fifty-ninth Congress we can and do award all credit for their commendable efforts in support of measures tending to the advancement of the interests of the people, still we must acknowledge that their efforts were at all times encouraged, supported and sustained by that great living exponent of American manhood and American statesmanship, Theodore Roosevelt.

PROSPERITY ON DEPOSIT.

"That the credit of its banking institutions is sustained without question, and that depositors are increasing beyond all expectation, showing as we may be rightfully allowed to claim, great and healthful prosperity in the whole country owing to the wise administration of government under the beneficent policy of the Republican party.

RELIEF OF SAN FRANCISCO.

"We favor the enactment by Congress of an amendment to the existing tariff law providing, as a measure of relief in San Francisco, that, for the period of three years, all building material may be admitted into that port free of duty.

"We pledge our members of the Legislature to pass such legislation, both remedial and by appropriation, as may be necessary for the relief of San Francisco under its present conditions.

EXCLUSION OF ASIATICS.

"We cannot but feel in the continued influx to the Pacific Coast of Japanese and other Asiatic laborers that the people of this State are being confronted with a greater evil than that which induced them to demand and secure the passage of the so-called Chinese exclusion law, and we now urge our Senators and pledge our candidates for Representatives in Congress to favor, support, and by all honorable means to secure the passage of laws similar to the present Chinese Exclusion Bill, providing for the exclusion of Japanese and all other kinds of Asiatic labor. We further insist upon the continuance and rigid enforcement of the existing Chinese exclusion acts, and we insist that the present Asiatic people of our insular possessions shall not be permitted to come into the United States proper.

TENEMENT-HOUSE LAW.

"We favor the adoption of a tenement-house law that will secure the necessities of light, air and sanitary convenience to every inhabitant and prevent the formation in our cities of congested districts, dangerous to the life and health of the working people.

LABOR AND CAPITAL.

"We recognize the rights of labor and of capital. We know that organized labor is the true and only way in which the rights of labor can be safeguarded and protected. Still, it must always be recognized that the employer has rights which must not and cannot be ignored, and in this view the only reasonable way whereby to adjust unfortunate differences between employer and employé is by arbitration, and we urge upon our representatives in the Legislature to pass such laws as will bring about arbitration whenever employer and employé differ as to the terms of employment.

INSURANCE LAWS.

"The developments in San Francisco since the great disaster in April have demonstrated the necessity for the revision of our present insurance laws and the adoption of legislation to secure to policy holders a proper indemnity in the event of loss. We therefore favor the passage by the Legislature of California of an act requiring that foreign insurance companies shall have a substantial and sufficient deposit within the State of California as a condition precent to the issuance of a license to them for the transaction of business within the State, and that an act shall be passed, prescribing a standard form of fire-insurance policy which shall be requisite to validate an insurance contract, and which shall fully protect all rights of the insured.

ADDITIONAL FEDERAL JUDGE.

"We hereby recommend that our representatives in Congress do use all endeavor to secure the appointment of an additional Federal judge for the Northern District of California, to the end, among other reasons, that many insurance cases there pending may be determined within a reasonable time.

DIRECT PRIMARY LAW.

"We favor the passage by the Legislature of a direct primary election law, providing for the nomination of all public officers by the people at primary elections.

CALIFORNIA FRUIT INDUSTRY.

"We recognize the great importance of the fruit industry of California, and we insist upon the enactment of such laws as will protect fruit growers and shippers against exorbitant freight rates and inefficient service on the part of the railroads.

"We favor an amendment to our State commerce act, so as to confer upon all shippers to right to select the route of all shipments of products of California from the point of shipment to the point of destination.

ENLARGE MARE ISLAND.

"As heretofore, the Republican party of this State insists that some substantial portion of the constructive work of the navy shall be performed in government ship yards, and to that end insists that our representatives in Congress shall endeavor to secure an adequate appropriation for the enlargement of the plant at Mare Island.

EIGHT-HOUR LAW.

"We sympathize with the efforts of organized labor to obtain the universal adoption of an eight-hour law on all government work.

HYGIENE AND SANITATION.

"We advocate the continuation of the work of the State in its efforts to improve the hygienic and sanitary conditions of the dairies and factories from which dairy products are placed on the markets of the State, to the end that such products may be wholesome and unadulterated, and have the confidence of the consuming public.

NAVIGABLE STREAMS.

"We favor the improvement of the navigability of the Sacramento and San Joaquin Rivers and other navigable streams of the State, and pledge our candidates to use their utmost exertions to secure this result and obtain the coöperation of the Federal government with that of the State in continuing this work.

ECONOMY IN ATTACHES.

"The nominess of the Republican party in the several Senatorial and Assembly districts are hereby pledged, if elected, to vote at the legislative session to convene in January, 1907, to cut off every unnecessary contingent expense of the Legislature and every employé and attaché not absolutely necessary to conduct the business of the session.

"In conclusion, we point with satisfaction and pride to the record of the Republican party in California, and we appeal with confidence to the voters of the State, particularly the young generation, to stand with us in keeping California in the Republican line. Every material and economic interest, and every sentimental and political consideration is identified with and fostered and upheld by the principles and policies of the great national organization of which the Republican party of California is an integral part."

## MANIAC MOTHER BEHEADS BABES.

### FIT OF TEMPORARY INSANITY HAS HIDEOUS CONSEQUENCE.

**After Beating Two Children Into Insensibility With Club, an Ohio Woman Finishes Deed With Butcher Knife, Then Goes to Neighbors, Who Make Terrible Discovery.**

[BY DIRECT WIRE TO THE TIMES.]

TOLEDO (O.) Sept. 6.—[Exclusive Dispatch.] In a fit of temporary insanity, this morning, Mrs. Henry Knippen of Cloverdale, near this city, beat her two little children into unconsciousness with a large club and then, in a fiendish manner, completely severed their heads from their bodies with a butcher knife. The children were three years and one and one-half years of age, respectively.

With hands stained from the blood of the murdered babes, with blood spots all over her clothing, the maniac mother ran to the house of a neighbor, acting in a demoniacal manner. Several neighbors went to the Knippen home and there beheld a most ghastly sight. The two heads of the murdered children were lying close together in a pool of blood, as were also the bodies, which lay a few feet away. In the center of the room was the blood-stained weapon which was used to accomplish the horrible deed. The woman recently was discharged from the Toledo State Hospital for the Insane.

## CRIME BRIEFS.

**Modifies Time of Weber Hanging.**

AUBURN, Sept. 6.—Judge Prewett has modified the time of the Weber hanging, so that it will be between 11 and 12 o'clock next Wednesday. The original order made it between 11 and 1 o'clock, at or about the hour of noon. This is at the request of the warden. It is not believed here that the Governor will interfere.

**Body Secreted Under Shed.**

JAMESTOWN (N. Y.) Sept. 6.—The body of D. A. Wile was found last night secreted under a woodshed at his home in Ripley. The skull was crushed and he had apparently been dead several days. There was a trail of blood leading from the sitting-room to the kitchen and thence to the woodshed. Wile was last seen Sunday at Erie, where his wife had been for several days.

**Public Official Alleged Thief.**

FORT WORTH (Tex.) Sept. 6.—[Exclusive Dispatch.] Warrants are out for the arrest of John Kaiser, former deputy sheriff and lately candidate for District Clerk of this county, charging him with the theft of over $500. The charge is made that Kaiser abstracted money from the safe in the Sheriff's office, August 9. The accused is one of the best known men in the country, and has held official positions here since he was a boy.

**Falls Dead from Fist Blow.**

DES MOINES (Iowa) Sept. 6.—[Exclusive Dispatch.] Chief of Police Myron Tuller of Fort Dodge struck George Dugan in the face with his fist today, and the latter ran several steps and fell dead. The affair took place on the county fair grounds at Manson. Yells for a rope were heard on all sides.

Three days from today locomotive collision at Agricultural Park.—[Adv.

Three days from today locomotive collision at Agricultural Park.—[Adv.

Three days from today locomotive collision at Agricultural Park.—[Adv.

City Hotels.

HOTEL LANKERSHIM
SEVENTH AND BROADWAY
NEW AND LUXURIOUSLY FURNISHED
300 Rooms—160 Baths. All Modern Conveniences
EUROPEAN PLAN
Rooms $1 per day and up. Low Monthly Rates
Excellent Cafe at Popular Prices
COOPER & DAVIS, Lessees

HOTEL LILLIE
IN THE CENTER OF SAN DIEGO
C.A. WOODWARD PROP.
SUMMER RATES UNTIL NOV. 1ST.
Room and board, ten dollars per week; excellent table; good things to eat; large sunny rooms. 534 So. Hill street.

Los Angeles' New Absolutely Fireproof
Hotel Hayward
Cor. Spring and Sixth Streets
200 Rooms. 125 private baths. 60 large sample rooms for commercial men.
RATES: European plan, $1.00 up. American plan, $2.00 up. Special rates to permanent guests.
H. C. FRYMAN HOTEL CO., Prop. Dan J. Lyons, Chief Clerk.

Hotel Alvarado
N. E. Corner Westlake Park
Is making a Specially Low Rate for this summer's business.
Car lines—8 minutes to Broadway
Private stalls for automobiles
W. B. CORWIN, Proprietor

New Rosslyn AND Natick House
433 South Main Street First and Main Sts.
Meals 25c. 21 Meals $5.00. Sunday Evening Dinners 35c

Hotel California
A COOL AND COMFORTABLE HOUSE of particular excellence, conveniently situated at the corner of Second and Hill sts., in the heart of the city, but just enough removed from the center of trade activities to be away from the bustle of traffic. Its location is not only the most central, but the most convenient to all theaters, art galleries and other places of amusement, American and European plan. All outside rooms. Cafe attached. Rates 50c to $2.
Come in and try our TWENTY-FIVE-CENT three course dinners, 11:30 to 2 and 5:30 to 7:30. None better, for the price, in the city.

Leighton
10 minutes from P. O. West 7th cars. Faces South on beautiful West Lake Park; American plan; 110 rooms; music every night; informal dance Fridays. Summer rates.
Vail & Crane
2127 W. 6th St., Los Angeles.

The Pickwick Apartments
833 SO. GRAND AVENUE
Los Angeles, Cal.
FINEST IN LOS ANGELES.
One, two, three and four-room suites, with or without private baths, and buffet kitchens; private 'phone in each suite. Large roof garden for pleasure of guests. All modern conveniences. Electric elevator service, etc. Every room an outside room.
Home Phone, Private Exchange 483.

Just Opened
Hotel Orena
First class, beautifully furnished, European plan $1 and up. Everything new. 705 West-Seventh st., Opposite Postoffice.

The Statena and Annex
693 Westlake Ave.
Beautifully Furnished rooms with excellent board $8.00 per week and up.
TELEPHONE HOME 51640

Hotel Bellevue Terrace
Sixth and Figueroa
Two in one room $20 per month—single $30
EUROPEAN PLAN. AMERICAN PLAN.

SCHERMERHORN INN
APARTMENTS
942 Portier Park Ave., Cor. Francisco
2, 3 and 4 Room Suites
First Class. New. Beautifully Furnished.

San Diego Excursion
via Santa Fe R. R. Sept. 7 and 8
$3.00 Round Trip Good 30 Days
For literature and information regarding San Diego call on or address HUGH B. RICE CO., Agents, 601 South Main Street, Los Angeles.

City Restaurants

You'll enjoy your lunch at the
Cafe Bristol Grill Room
besides meeting a lot of your friends. Entire basement H. W. Hellman Bldg., Cor. Fourth and Spring Streets.

## New Zealand

The Wonderland of the Southern Hemisphere. Southern Alps easily reached by motor car from Tibaru to Hermitage and short trail to Mount Cook and other peaks.

Season October to February.

West coast sounds rivaling famous fiords of Norway, and Sutherland Falls (highest, 1904 feet, in the world) via Queenstown or steamer in January.

In the North Island, Waganui River and Hot Lakes of the boiling water, with grand bush scenery, more interesting than Yellowstone. January is mid-summer in New Zealand, and this year it will be especially desirable to visit that country and attend the CHRISTCHURCH INTERNATIONAL EXHIBITION, in session for six months, beginning October. Special round-trip rates, with stop-over privileges for this Exhibition.

Sailings every three weeks from San Francisco. Address J. M. Jenifer, 334 S. Spring St., Los Angeles.

Resorts
INFORMATION BUREAU 4TH FLOOR TIMES BLDG.
9 A.M. TO 6 P.M. OPEN DAILY

The TIMES FREE INFORMATION AND RESORT BUREAU is for the accommodation of those seeking recreation, rest and recuperation among sea shore and mountain resorts. Particulars are furnished regarding Hotels and Private Boarding-houses; their attractions, rates, etc. Photographs, circulars and transportation literature are kept on hand for inspection and distribution. Times readers can obtain here, in a few minutes, information that would take a week and in many instances longer to procure if they were compelled to write for it.

Commencing Sept. 1
Very Low Weekly and Monthly Rates Will Be Made Until Dec. 31st.
HotelArcadia
Santa Monica By-The-Sea
A. D. Wright, Propr.

Hotel Casa Loma
REDLANDS, CALIFORNIA
OPEN ALL SUMMER
A. C. PARLETT, Manager
$2, $2.50 and $3 Per Day

Venice Tent City
The place for summer. Every convenience housewife wants every enjoyment man desires. Write for handsome booklet and rates by week or month to Abbot Kinney Co., Venice, Cal.

GO TO MOUNT WILSON
Dine at the new hotel or camp at Strain's. No finer mountain resorts in these parts. No convenience or comfort lacking. There's the place to go to have a good time, to rest, to recuperate. Then so handy. Take Sierra Madre cars. Information at Whitlock's, 207 West Third St.
Rates at the hotel $15 a week.

SWITZER'S CAMP C. S. MARTIN, Manager.
On beautiful stream of Arroyo Seco Canyon, Sierra Madre Mountains. 13 miles from Pasadena. Daily stage leaves S. P. station, 8 a. m., Saturdays 8 a. m. and 2 p. m. Camp telephone—Home 1917, 1 bell. Full information at Peck's Information Bureau.

East Lake Park Sulphur Baths
Warm Plunge 40x175. Hot Tub Baths. Natural Sulphur Water, best remedy for Rheumatism, Skin, Liver and Stomach Troubles. Tel. East 85. Ladies' department in connection. Take Eastlake, Downey Avenue or Pasadena car.

Camp Rincon
Pretty warm, these days isn't it, why not try "Camp Rincon" for a place to get out of the heat, plenty of large fine shade trees, plenty of cold sparkling spring water, and only four hours from Los Angeles. No doubt some of your friends are there now, enjoying themselves with tennis, or croquet, or taking some of the beautiful side trips on horseback, during the day, and in the evening, by dancing in the new pavilion, fine music furnished every evening by Miss Angelotty's orchestra. For further information call at city office, 222 S. Spring st., or write to Manager "Camp Rincon," box "Y," Azusa, Cal.

Idyllwild In September
IS AT ITS BEST. Nature presents the climax in the matter of scenery and the weather is glorious. Following the trails through the valleys and up the peaks on foot or on horseback offers the keenest pleasures.
Under the pines nearer at home one may enjoy bowling, croquet, dancing, evening concerts, etc.
Unexcelled accommodations at Idyllwild Bungalow. Furnished cottages and tents. For rates and all information address W. L. ARDILL, MGR. IDYLLWILD, RIVERSIDE CO., CAL.

EXCURSION
Sept. Fifteenth
LAST OF THE SEASON
Tallac—Lake Tahoe
$23.00 Round Trip
Take advantage of this great opportunity for visiting the largest mountain lake in the world. Finest trout fishing. Special rates at the TALLAC for September. Full particulars of agent, E. R. SCHILEY, 222 S. Spring St.

7 OAKS
Don't allow vacation time to pass without paying a visit to this ideal mountain resort. The health value of a vacation here can hardly be over-estimated. For information address manager Seven Oaks, Redlands, Cal., or call up Sunset 2001, Redlands, Los Angeles representative, 207 W. Third street.

Hotel Maryland
Pasadena's Newest Hotel
Open All the Year
D. M. Linnard

Carter's Camp
The new mountain resort in Little Santa Anita Canyon, Sierra Madre; picturesque, sanitary; short walk to the electric car.
NOT A HEALTH RESORT.
CARTER BROS., Props.

Yoch's Laguna Beach Hotel
Open all year around. Ocean and mountain scenery combined. Trains leave Santa Fe Depot 8:45 a.m. and 2 o'clock p.m. Rates $10.00 per week. Address T. F. Doyle, Manager.

For Sale or Rent.
Hotel Azusa—furnished. Favorable terms to right party.
A. P. Griffith, Azusa.

Lyon Springs,
Matilija Canyon, Nogales, California. Board, room and hot sulphur baths $11 a week. Tents $7.50 per week. Charming climate and rugged scenery. Deer hunting. After Sept. 1st our stage will meet trains at Nordhoff every Monday, Thursday and Saturday. See Sunday Times for large ad.

The Bundy Hot Springs
Located in Elsinore, Riverside county, Cal. Especially good for stomach, kidneys, rheumatism. Hotel and baths practically under same roof. Water's natural heat. No staging. Santa Fe. L. G. Maxwell, prop.

Per Week $8. Month $30
Deer hunting, August 1. Mountain View Resort. Information, Travel and Hotel Bureau, 207 W. Third st.

Relief Hot Springs
SAN JACINTO
A place for rest and recuperation. Healthful mineral waters, natural hot water and mud baths. First-class hotel, modern conveniences. For particulars call Home Phone 2811, or address Travel and Hotel Bureau, 207 W. THIRD ST.

Stanley Park
One of the most popular mountain resorts in Southern California, situated midway between Santa Barbara and Ventura. Tents for campers and cottages with the best of dining-room services for boarders. Only mountain resort with skating rink. A word to the wise is sufficient. Get folder at Times Information Bureau, or apply to J. Henry Shepard, Stanley Park, Carpinteria, Cal.

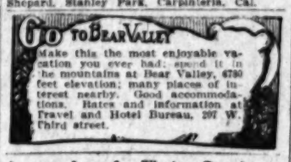

GO TO BEAR VALLEY
Make this the most enjoyable vacation you ever had; spend it in the mountains at Bear Valley, 6750 feet elevation; many places of interest nearby. Good accommodations. Rates and information at Travel and Hotel Bureau, 207 W. Third street.

Arrowhead Hot Springs
One of the world's great Health Resorts. Recuperation—Rest—Recreation. Cottage or hotel rooms at summer rates. Excellent board, baths, etc. See large "ad" in this column tomorrow.
Write G. W. Tape, or enquire 207 W. Third street, Los Angeles.

Follows Camp—JUST NEAR ENOUGH.
Surrounded by huge peaks in San Gabriel Canyon. trout stream, saddle horses, side trips. Shady nooks. Splendid table, ice, fresh meat, fruit, vegetables, eggs, milk. Stages meet Santa Fe. Reasonable rates. Trip four hours. Phone to Follows Camp, Azusa. (Home phone.) Information at PECK-JUDAH CO., 222 Spring, or Travel and Hotel Bureau, 207 W. Third; also R. R. Fellows, Azusa.

Where Shall I Go This Summer?
If you want information or booklets about any Summer Resort or any Hotel or any Steamship or Railroad Trip, fill out this blank and mail it to "The Information and Resort Bureau, Los Angeles Times," and you will be supplied immediately.
Resort Bureau Los Angeles Times—Please send me full information about
.....
.....
.....
SIGN HERE
NAME.....
STREET.....
Hotel and Resort Booklet and Information Blanks always on file at "The Times" Resort Bureau, corner First and Broadway.

## BUSIEST SKATERS IN THE BIG POLITICAL RINK AT SANTA CRUZ.

## CHOICE OF LEADERS.

(Continued from Third Page.)

of something under thirty years trudged into the thick timber of the county, some twenty years ago, and swung an ax in the lumber camps with the rest of them, the loggers knew him only as "Jim." Rough loggers in those days didn't take a stranger to their bosoms and use his familiar cognomen, unless he was of the right stuff.

When he had earned enough at chopping logs to buy a library, Gillett got a few of the most-needed law books and began the practice of law, which he had studied before leaving his boyhood home at Sparta, Wis.

Lawyer Gillett to strangers was "Jim" at home. When the Eureka people made him City Attorney, he still was "Jim." On the floor of the Senate at Sacramento, a leader among the lawmakers of his party, he was "Jim." In Washington, now a member of Congress, his associates on the different important committees saluted Congressman Gillett, but they linked their arms with those of "Jim."

RUEF DISAPPOINTED.

It was not hard at this convention to learn the reason of this great love for "Jim" Gillett. Throughout a bitter fight for political supremacy there never was the slightest indication that Gillett cherished any resentment against the men who were trying hardest to defeat him. If it be true that the Southern Pacific Railroad and the Republican organization, working hand in hand, went up to Humboldt and chose this man among all others as the one who might be most careless of the welfare of the people and most careful of the "machine" interests, it must be conceded at first blush that a whole lot of good people have been most distressingly fooled. Four years as Governor makes a big difference in the popular opinion. When the campaign of 1910 comes on, there may be a change in sentiment, but it looks tonight as if Abe Ruef was about the only one displeased with the nomination.

CANDIDATE'S FOLKS.

Gillett was born at the little town of Sparta, Wis., in 1859, and consequently is in the prime of life at 47. He is one of a family of six children, three of whom, a sister and two brothers, the only ones surviving, are residents of Humboldt, where the nominee's aged father also resides. The Congressman is the eldest child, and on him for many years devolved the support of the entire family, his father being an invalid.

"Jim" Gillett was educated at Sparta, where he studied law, and it was to get a real start in life that he left Wisconsin when but a young man, and finally trudged into the heavily-timbered stretches of Humboldt county. He had no means, and it required several years of hard manual labor to place him in a position to practice his profession, the new country needing laborers far more than professional men.

EUREKA'S FIRST ATTORNEY.

When the town of Eureka merged into a municipality, it was "Jim" Gillett who was called on to frame the laws, and he became the first City Attorney, serving for six years, and building a reputation that brought him forward as principal and successful candidate for the State Legislature in 1897. In that body, he served on the Judiciary and other important committees.

MAX C. SLOSS,
nominated for unexpired term for Associate Justice by the Santa Cruz convention.

HE FOUGHT DAN BURNS.

In the celebrated contest of Dan Burns for a place in the United States Senate, Gillett refused absolutely to join with the Burns forces. He stood first for the selection of State Senator Bulla of Los Angeles, and then joined the movement that ended in the election of Thomas R. Bard.

SENT TO CONGRESS.

Establishing a reputation for being invariably on the right side in the Legislature, Mr. Gillett attracted attention in the north, and when the lines of the First Congress District were changed by the Legislature, so as to make of the district one of account to mining interests, he was selected as the Congressional nominee, although not a mining man.

BEAT FORD AND CAMINETTI.

In the first campaign he defeated Senator Ford of Nevada City, a mining attorney and a well-known Democrat. Gillett even carried Ford's home city. Two years later, the new Congressman defeated, by a much-increased majority, former Congressman Caminetti, a Democrat.

SAVED JUDGE SWAYNE.

In Congres, the present nominee at once became a force, going to the front on the important Judiciary Committee during his first term. He gained renown as one of the minority in the report favoring impeachment of Judge Swayne of Florida. So zealously did the California member fight for what he thought was right that he brought Congress to his way of thinking, and saved Judge Swayne.

STANDS WITH THE PRESIDENT.

Through study of the needs of his district, the Congressman has become one of the best-informed men in the State as regards mining matters. He has stood close to the administration for protection of the forest reserves, and has supported loyally the attitude of the President on broad national affairs.

HIS HOME LIFE.

It is in his private life that Gillett is displayed as a true and good American citizen. In his unpretentious but well-appointed residence on the principal home street in Eureka, he lives with his wife and their son, James N., Jr., a lively little bright-eyed chap of five and a half, who has stuck closely to his father's side through the bustling days of the convention. Two pretty daughters, Effie, aged 18, and Ethel, aged 16, are away from home, attending school, the former at Stanford University, and the latter at Mills College, near Oakland.

The nominee for Governor is six feet tall, broad-shouldered, and with a well-knit frame that gives him a graceful carriage. His forehead is high, his eyes blue, and his face is notable among many for its openness.

He is extremely domestic in his tastes, and spends his chief recreation in hunting and fishing. His ruddy cheeks and bright eyes, despite the tinges of gray in his light brown hair, tell of the benefit he has derived from his outdoor life. He never drinks liquor, nor uses tobacco in any form. He is possessed of considerable property in Eureka, and is known as well to do, although by no means wealthy.

Gillett is one of the most approachable men in public life, and, so far as practicable, after his election, it is asserted that the doors of the executive chambers will be open to all who have business to transact.

### WARREN REYNOLDS PORTER.

WELL-KNOWN BUSINESS MAN.

Warren Reynolds Porter, Republican nominee for Lieutenant-Governor, is one of the best-known business men in Central California. He is a son of the late John T. Porter, a California pioneer, whose estate includes big ranches in the San Fernando Valley. John T. Porter once was Collector of the Port at Monterey.

Warren R. Potetr was born in 1861, at Santa Cruz, and was educated in the public schools of this city, later attending St. Augustine College at Benicia. On leaving college he engaged as a clerk in the Pajaro Valley Bank, at Watsonville, organized by his father, and afterward was engaged with the Loma Prieta Lumber Company.

On the death of his father, the son became president of the bank at Watsonville, a position he has held for six years. He also is manager of the John T. Porter Company, which handles the great estate of the family.

Porter was married thirteen years ago at Berkeley, to Miss Mary Easton of that city. There are three children, a son, aged 12; a daughter, age 8, and another son, age 5.

SUNSET

Join The "Sunset Telephone Club"

Over 28,000 members and instant connection with each. Fire protection, police protection, health protection. Hundreds of other advantages. The cost is daily. Telephone Contract Dept. Main 47. SUNSET T. & T. CO.

### LOCAL COMMENTS ON NOMINATION.

A. B. Cass: The nomination suits me. Gillett was not my first choise, but he is my choice now. I expect from him a business administrtaion of the State's affairs. He is a very worthy man and will make us a first-class Governor in every respect, I believe. Certainly he will be elected.

H. Jevne: A good man, Gillett. I am not qualified to comment at length upon his selection, for I don't know him well enough. But from all the things I have heard told of him he should make California a fair and capable Chief Executive. No, his nomination did not surprise me. I looked upon it as practically assured.

Postmaster Flint: I like it, thank you. Think he's a good vote-getter, strong man personally and politically, will give the people a clean, able administration. Suits me fine.

W. D. Stephens: I am very well satisfied with the nomination of Gillett. He is a good man and will make a good Governor. There is no doubt in my mind that he will be elected. Though it is true he is not as widely known in Southern as in Northern California, it seems to me he has strength enough of his own to command the entire respect of the Republican party and some others, and I don't see how he could be beaten.

M. A. Hamburger: He's all right; Gillett's a good man. I don't see why he shouldn't do at least as well in the Governor's chair as—ah—Pardee.

Niles Pease: I don't really know enough about Mr. Gillett personally to pass judgment on him, but I sincerely hope he will turn out better than did Pardee. I look for Gillett's election by a good Republican majority. I do not think the fact that he is not so well known in the South will hurt in the least his chance of winning handsomely. It doesn't take long to get acquainted with a good man in a political campaign.

Willard L. Goodwin: Splendid man. Fine choice for the people and the party. He never swerves, and he'll stand under fire without hitching.

W. J. Washburn: So far as I know Gillett is a good man, personally and for the position he has been nominated to fill. He ought to give the State a business administration, and that's what the State wants. Gillett's record in Congress reads well; I think we can say it augurs well. I am not surprised by his nomination; I thought it looked like Gillett from the beginning.

Dr. Ralph Hagan: Far, far superior to Pardee. I think we of the South should congratulate ourselves that Gillett is the man. He is a square man, a fair man, in every way a fitter man to be Governor than Pardee has shown himself to be. We can trust Gillett. I look for his election by a bigger Republican majority than ever.

Col. George Stone too busy to pose.

## UNIONIZING OF NAVY YARDS.

### SECRETARY BONAPARTE URGED TO PREVENT IT.

**Letter Purporting to Be Signed by Employees of the Brooklyn Yard Declares Attempts Are Made to Beat Time-keepers and to Destroy the Connecticut.**

[BY DIRECT WIRE TO THE TIMES.]

WASHINGTON, Sept. 6.—[Exclusive Dispatch.] Several protests have been received at the Navy Department urging that something be done to prevent the unionizing of the navy yards. The latest was received today, addressed to Secretary Bonaparte, and purporting to be signed by twenty employés of the New York yards. The writer's animus seemed to be directly directed against Samuel Gompers, president of the Federation of Labor, and he said in part:

"In the Brooklyn yard about one-half of the so-called union men can be found in the toilet rooms, talking strike, or how to beat the timekeepers.

"They tried to destroy our ship, the Connecticut, yet no one was punished, although it cost the government thousands of dollars to protect our ships and yards from the Gompers dynamiters, who would run the country. He should be hung for high treason."

### WOMAN'S WOUND SERIOUS.

RANDSBURG, Sept. 6.—A distressing accident occurred at Johannesburg this morning that may cost a life. Mrs. Jack Harrison, while handling a rifle, dropped the weapon on the floor. The piece exploded, discharging a 32-caliber soft-nosed bullet into the woman's side. The bullet "mushroomed," making a fearful wound where it emerged in the back. It is feared that blood poisoning will set in.

### RIO HAS BUBONIC CASES.

RIO DE JANEIRO, Sept. 6.—[Exclusive Dispatch.] There are several cases of bubonic plague here, but the Director of the Sanitary Office says there is no cause for alarm.

Mullen & Bluett's Latest Model Coats

...THE QUALITY STORE...

Men's Fall Suits and Overcoats

M. & B. 1906 PERFECTION

Better than all years that have gone before. Our new suits and overcoats are handsome models of the tailors' art. Perfect beauties as to pattern, perfect fitting, "best made" and carefully tailored—an all important consideration.

Knowledge Derived From Years of Knowing How

In justice to your own interests we urge you to defer buying until you have seen and judged our fall showing. Greater values than ever. An M. & B. characteristic of giving the public the benefit of good values, the same all the year around.

Fall and Winter 1906

WATCH FOR OUR GREATER STORE ANNOUNCEMENT

Mullen & Bluett Clothing Company

NORTHWEST CORNER SPRING AND FIRST STS.

PACIFIC SLOPE.

## MARK SMITH RENOMINATED.

*Named for Congress Delegate for the Eighth Time.*

*Both Parties in Arizona Resolve Against Jointure.*

*Republicans and Democrats in Session at Bisbee.*

[BY THE ASSOCIATED PRESS—P.M.]

BISBEE (Ariz.) Sept. 6.—As a result of the conventions held here today by both the Democratic and the Republican parties of Arizona, Mark Smith of Tucson was named as the Democratic candidate Delegate to Congress, and W. C. Cooper of Globe was named as the Republican candidate. This is the eighth time Mark Smith has been nominated by the Democrats of Arizona, being first named in 1886.

Both parties adopted an identical resolution against joint Statehood, as follows: "We are unalterably opposed to joint Statehood between Arizona and New Mexico and would prefer to remain a Territory forever than to be of a joint State with New Mexico."

The platform of the Democratic convention thanked the Democrats in Congress and the Republicans who joined with them in giving the Territory the right to vote "yes or no" on the question of joint Statehood; eulogized Mark Smith, Delegate in Congress, for his work in preserving the autonomy of Arizona, and declared in favor of equal taxation of all property in the Territory.

The Republican platform indorsed the national administration and the Territorial administration of Gov. Kibbey, and in addition to the resolution against joint Statehood declared for the equitable taxation of all the property of the Territory.

### MEXICAN PAYMASTER GONE?

NO MONEY FOR TROOPS, 'TIS SAID

[BY THE ASSOCIATED PRESS—P.M.]

NOGALES (Ariz.) Sept. 6.—A paymaster in the Mexican army is alleged to have decamped from here tonight with 500 pesos, money which he was to have paid to 100 troopers now camped on the border at this point. It was their quarterly pay. The crime is punishable by death.

An important meeting of Mexicans was held last night in a secluded room on the American side. Nothing was given out. The attendance of Sonora newspaper men at the meeting excited some comment.

INIMICAL IDEA BASELESS.

[BY DIRECT WIRE TO THE TIMES.]

FT. WORTH (Tex.) Sept. 6.—[Exclusive Dispatch.] Maj.-Gen. Manuel Sanchez Reveras, chief of the cavalry service of the Mexican army, is in the city and will remain a few days, his mission here being to purchase several thousand horses for his government. He says the idea prevailing that his country is inimical to Americans is wholly baseless, as American enterprise in building up Mexico is fully appreciated. He says he feels so kindly toward Americans himself that he has one of them for a son-in-law—the chief engineer of the Mexican National Railway.

### BLOW INCIDENT OF CONTEST.

DOLBEER CASE GETS LIVELY.

[BY THE ASSOCIATED PRESS—A.M.]

SAN FRANCISCO, Sept. 6.—An encounter on the corner of Webster and California street yesterday afternoon, in which Horatio Chandler, the contestant of the Bertha Dolbeer will, struck Executor W. G. Mugan of the Dolbeer estate a heavy blow in the neck, was the closing incident of a day replete with unusual interest in the trial of the $1,000,000 case. The episode occurred during a recess of the court.

Miss Warren's examination, which has occupied several days, was concluded during the afternoon, and she was excused after having told in detail the events connected with Bertha Dolbeer's fall to death from the ninth-story window of the Waldorf-Astoria Hotel in New York, July 9, 1904.

### CALLS HILL STOCK JOBBER.

LUMBER MANUFACTURER HOT.

[BY DIRECT WIRE TO THE TIMES.]

SEATTLE, Sept. 6.—[Exclusive Dispatch.] Victor H. Beckman, secretary of the Pacific Coast Lumber Manufacturers' Association, angered at an order of the Northern Pacific which cuts off his supply of cars for eastbound shipments of perishable products until September 8, declared today that the failure of the Hill roads to keep up with the demand for shipping facilities is due to stock-jobbing operations.

Beckman claims he was offered a loan of cars and locomotives, but this was refused. He thinks the road's earnings are being kept down for stock-jobbing reasons.

### JAPAN'S RICE CROP GREAT.

[BY DIRECT WIRE TO THE TIMES.]

TOKIO, Sept. 6.—[Exclusive Dispatch.] The first official estimate of the rice crop is that it will exceed 54,000,000 koku (nearly 270,000,000 bushels.) This is 11 per cent. above the average and breaks the record.

### SLOPE BRIEFS.

**Rent in the Boston Patched.**

BELLINGHAM (Wash.) Sept. 6.—The rent in the hull of the cruiser Boston has been patched to such an extent that it is not now necessary to operate the pumps. The forward seam, which let in a small amount of water, was caused by striking a rock against which the vessel was swung by the rising tide. The crippled cruiser steamed out of the harbor this afternoon on her way to Bremerton, where she will go into dry dock for repairs. The tug Pawtucket followed in her wake.

**Municipal Buildings Can Be Repaired.**

SAN FRANCISCO, Sept. 6.—After carefully examining the ruins of the City Hall, the committee appointed by the Board of Supervisors, has submitted a report to Mayor Schmitz, stating that the building can be restored for about $2,468,000. The Hall of Records, they state, is structurally sound, and can properly be repaired for about $110,000. The Hall of Justice was found to have been damaged to the extent of about two-thirds of its original value. It is recommended that the Hall of Records immediately be repaired.

Found on The Skin

Phosphate Direct From The Brain

We know that active brain work throws out the phosphate of potash, for this product is found on the skin after excessive brain work.

Brain workers, in order to keep well, must have proper food containing phosphate of potash to quickly and surely rebuild the used up tissue.

That one can obtain such food has been proven in thousands of cases among users of Postum Food Coffee and Grape-Nuts.

Both contain phosphate of potash in minute particles, just as it is furnished by nature in the grains.

This product blends with albumen and makes the gray matter that builds the brain and fills the nerve centers.

In no way can this gray matter be made except by the action of phosphate of potash upon albumen, and this mineral should be introduced to the body just as it comes from nature's laboratory, and not from the drug store. The human system is more or less fastidious about taking up the needed elements, and, as might be suspected, it will favor the products of Mother Nature rather than the products of the drug shop, however valuable they may be for certain uses.

Athletes, lawyers, journalists, doctors, ministers, business men and others, who earn their living by the use of the brain, are using both Postum Food Coffee and Grape-Nuts Food. Both products are manufactured for a reason. They were originated by an expert, and the regenerative value of both the Postum Coffee and the Food has been demonstrated beyond question. Made in the pure food factories of Postum Co. at Battle Creek, Mich.

CAPITOL FLOUR

The perfect flour. Contains the muscle, bone and brain-building elements in most nearly the exact proportion science shows to be essential to perfect health. Every sack guaranteed.

CAPITOL MILLING CO.

Solid Silver for the Dining Table

Fine table silver is our special hobby. We carry a complete line of the most select patterns in knives, forks and spoons in sets and odd pieces. Also a splendid line of quadruple plated tea sets in both three and five-piece styles.

We invite you to call.

J. Abramson
Jeweler and Silversmith
133 So. Spring St.

Keeley Cure
1022 SOUTH FLOWER
HOME TREATMENT
Thousands have been cured of liquor habit by the Keeley Cure. Let the Keeley save you. A simple treatment, given with every convenience and comfort. Investigation invited.

MAKE HIM PROVE IT
MR. LONG CLAIMS THAT THE
Frank K. Long
PIANO IS "UNEQUALED" IN TONE
628-630-632 South Hill Street

UNIQUE
Cloak and Suit House
245 South Broadway

GOOD Shoes Cheap
LE Sage Bros.
THE POPULAR SHOERS
433 South Broadway

$20 to $32

Featherweight Trunks
Strongest Made
Saves Excess Baggage
Whitney-Stephens Trunk Co.
419 South Spring St.

PATRONIZE HOME INDUSTRY
Trunks and Bags Made
G. O. White Trunk Factory
are guaranteed to give good service
228 S. MAIN ST.



## WORK OF CO... GREATLY...

[BY THE ASSOC...

SANTA CRUZ, Sept. 6.—Con... unanimously nominated for ... convention today. He was ... 591 1-2 votes to 233 1-2 for Pardee.

The names of Gillett and Pa... to the convention for the guber... was presented by George A. Kn... John A. Britton.

Prior to the convention a c... tion was held, and the members ... believed to have influenced many ... Gillett would have been elected ... tion.

Mayor Schmitz occupied a ... proceedings. After the ballot, Go... his hand and congratulated him.

"I hope you'll have as pleasan... Gov. Pardee. "God bless you."

SANTA CRUZ, Sept. 6.—When the convention met this afternoon, the report of the Committee on Credentials was read by Frank H. Short of Fresno and was unanimously adopted. It provided that printed lists were to be abided by in seating of delegates, and that no proxies were to be allowed.

The report of the Committee on Order of Business was presented by Edward Sweeney of Shasta, and adopted.

William S. Wood of San Francisco read the platform, which was adopted. Several planks in the platform were greeted with considerable enthusiasm, especially that portion placing the Republican party in California as favoring the exclusion of Asiatic labor.

NOMINATIONS IN ORDER.

When the time for nominating Governor arrived, it was found that George A. Knight, who was to make the speech naming Gillett, was not in the convention hall. It was afterward found that it was Knight's intention to make the last speech, and he intended to give the chance for John A. Britton to place Pardee's name before the convention first.

BRITTON NOMINATES PARDEE.

At exactly 11 o'clock John A. Britton took the platform to nominate for Governor, George C. Pardee. When the name of Pardee was mentioned, a great wave of enthusiasm swept over the convention. Britton spoke in part as follows:

"Mr. Chairman and gentlemen of the Republican State Convention: In the name and in behalf of Alameda county, that radiant gem in the crown of Republicanism, and in response to the demand of the people of the Empire State of the Golden West, I present to you for your choice as Governor of this, the greatest commonwealth in the aggregation of commonwealths of the United States of America, that fearless champion of right, that stalwart man of the doctrines of Lincoln, Grant, Garfield, McKinley and Roosevelt, that leader of all the people, that man of unimpeachable integrity and honor, that man, who is the vernacular of the West, has 'come through and made good,' Gov. George C. Pardee.

"When I stood upon the platform at Sacramento, at the Republican convention of 1902, I proclaimed then that George C. Pardee has been loyal to his country, loyal to his people, loyal to his party, and that that loyalty which prompted him in all the years of his life, in all the positions by which he was honored in municipalities, would still be the loyalty of him as your Governor. I also stated that he was then the logical, the geographical and the practical choice of the people of this State for its leader.

"I am neither a prophet, nor the son of a prophet, but the words which I uttered then were and have been prophetic in their tone. No man, with the exception of the grand standard-bearer of the party, Theodore Roosevelt, has ever approached nearer to the hearts of the people than Gov. George C. Pardee has during the past four years. He has given the State the best administration, free from cliques, political or otherwise. He has been a man of, by and for the people. He has demonstrated their wants in every act of the Legislature. He has been a Governor of initiation, he has been a Governor of appreciation, and not depreciation; he has been tried and not found wanting.

"We are told that the basest of sins is ingratitude. It cannot be possible that the people of the State of California, represented by the delegates convened at this convention, can be so lost to that sense of gratitude due to one who has builded up the State of

## LAMB AND WARD GET SUPPORT.

### NON-PARTISAN MOVEMENT IS NOW UNDER WAY.

**Meeting for Organization Held Last Night, With Sixty-five Present from All Parts of the County—Executive Committee of Fifteen to Draft a Full Ticket.**

Sixty-five Los Angeles county men met in accord with the existing political organizations gathered for the organization of a non-partisan movement in Assembly Hall, Blanchard building, last evening. All parts of the county were represented. As the result of their deliberations and debate the chairman will name an Executive Committee of fifteen members, this committee to suggest a full county ticket. By this is meant that nominees on the Republican county ticket who are acceptable will be included and indorsed, and in the case of those who are not other men will be brought out and supported. Dr. W. A. Lamb for Supervisor, and Ben E. Ward for Assessor, will be given the full support of the movement.

Organization will be perfected at the next meeting. This will be held at the call of the chairman, L. H. Valentine. It will probably convene in some larger hall about the middle of next week. The Executive Committee of fifteen will likely be named this evening.

Lines of work were the real subject of discussion. The sixty-five men present all had copies of the call as evidence that they were wanted there. This call stated the object of the meeting to be selection of an independent ticket.

Speeches by Joseph H. Call, Supervisor George Alexander, John Burns and a number of other men dwelt on existing political conditions. These the speakers termed bad. The remedy suggested by each was the same—a non-partisan ticket.

Finally the meeting decided to give the chair power to select an Executive Committee, whose members shall draft a ticket, subject to the will of the next meeting. Financial strength is to be

# WORK OF CONVENTION GREATLY EXPEDITED.

[BY THE ASSOCIATED PRESS—P.M.]

SANTA CRUZ, Sept. 6.—Congressman James N. Gillett was unanimously nominated for Governor by the Republican State convention today. He was named on the first ballot, receiving 391 1-2 votes to 232 1-2 for Pardee.

The names of Gillett and Pardee were the only ones presented to the convention for the gubernatorial nomination. Gillett's name was presented by George A. Knight, while Pardee was named by John A. Britton.

Prior to the convention a caucus of the San Francisco delegation was held, and the members declared for Gillett. This action is believed to have influenced many votes, but the roll-call shows that Gillett would have been elected without the vote of the city delegation.

Mayor Schmitz occupied a place on the platform during the proceedings. After the ballot, Gov. Pardee met Mr. Gillett, grasped his hand and congratulated him.

"I hope you'll have as pleasant an administration as I did," said Gov. Pardee. "God bless you."

SANTA CRUZ, Sept. 6.—When the convention met this afternoon, the report of the Committee on Credentials was read by Frank H. Short of Fresno and was unanimously adopted. It provided that printed lists were to be added by in seating of delegates, and that no proxies were to be allowed.

The report of the Committee on Order of Business was presented by Edward Sweeney of Shasta, and adopted.

William S. Wood of San Francisco read the platform, which was adopted. Several planks in the platform were greeted with considerable enthusiasm, especially that portion placing the Republican party in California as favoring the exclusion of Asiatic labor.

NOMINATIONS IN ORDER.

When the time for nominating Governor arrived, it was found that George A. Knight, who was to make the speech naming Gillett, was not in the convention hall. It was afterward found that it was Knight's intention to make the last speech, and he insisted to give the chance for John A. Britton to place Pardee's name before the convention first.

BRITTON NOMINATES PARDEE.

At exactly 11 o'clock John A. Britton took the platform to nominate for governor, George C. Pardee. When the name of Pardee was mentioned, a great wave of enthusiasm swept over the convention. Britton spoke in part as follows:

"Mr. Chairman and gentlemen of the Republican State Convention: In the name and in behalf of Alameda county, that radiant gem in the crown of Republicanism, and in response to the demand of the people of the Empire State of the Golden West, I present to you for your choice as Governor of the greatest commonwealth in the aggregation of commonwealths of the United States of America, that stalwart champion of right, that stalwart man of the doctrines of Lincoln, Garfield, McKinley and Roosevelt, that leader of all the people, that man of unimpeachable integrity and honor, that man, who is the very star of the West, has 'come through and made good,' Gov. George C. Pardee.

"When I stood upon the platform at Sacramento, at the Republican convention of 1902, I proclaimed then that George C. Pardee has been loyal to his country, loyal to his people, loyal to his party, and that that loyality which prompted him in all the years of his life, in all the positions by which he was honored in municipalities would still be the loyalty of him as your Governor. I also stated that I was then the logical, the geographical and the practical choice of the people of this State for its leader.

"I am neither a prophet, nor the son of a prophet, but the words which I uttered then, were and have been prophetic in their tone. No man, with the exception of the grand standard-bearer of the party, Theodore Roosevelt, has ever approached nearer to the hearts of the people than Gov. George C. Pardee has during the past four years. He has given the State the best administration, free from graft, political or otherwise. He has been a man of, by and for the people. He has demonstrated their wants in every act of the Legislature. He has been a Governor of initiation, he has been a Governor of appreciation, and no depreciation; he has been tried and not found wanting.

"We are told that the basest of sins is ingratitude. It cannot be possible that the people of the State of California, represented by the delegates convened at this convention, can be so void of that sense of gratitude due to the man who has builded up the State of California in the past four years as to deny him the right and privilege of continuing his stewardship during another four years."

KNIGHT NOMINATES GILLETT.

At 11:30 o'clock George A. Knight took the platform to nominate Gillett. He said in part:

"Ladies and gentlemen of the convention: James N. Gillett of Humboldt county is to be, and is, presented as a candidate—the Republican candidate—for Governor of the State of California. His nomination will not take by surprise any Republican of California. Now of national repute, in early life his one bank account was youth's ambition.

"In San Francisco on Labor Day over twenty thousand men marched in peaceful tread as an exemplification of law, order and toil. They have shown they are the bone and sinew of nature and represent the Republican policy that workingmen should receive an honest day's pay. Gillett's record shows that he has always been the friend of the laboring men. After toiling at manual labor in early youth, he took up law. Twice you have returned him to Congress. He is alive to legislation that is of interest to California.

"For this reason I ask you now to nominate James N. Gillett, as it is spelled on paper, but 'Jim' Gillett in the hearts of the people. He is not a partisan, but a real American citizen."

Congressman James McLachlan of Los Angeles county took the platform at noon to second the nomination of Gillett. He said, in part: "The southland joins hands with Humboldt county in asking that Gillett be named as the choice of this convention."

ONLY TWO CANDIDATES.

Gillett and Pardee were the only names presented to the convention for Governor. The vote was: Gillett, 391½; Pardee, 232½.

MADE UNANIMOUS.

Tumultuous applause, which lasted for several minutes, greeted the announcement that Gillett had been nominated. John A. Britton, who nominated Pardee, moved that the nomination be made unanimous, and it was so ordered.

ASSOCIATE JUSTICES.

Judge Ross of San Mateo nominated Judge F. W. Henshaw for Associate Justice of the Supreme Court. Judge Lieb of San José nominated Judge William G. Lorigan for Associate Justice. The nominations were then closed, and the secretary cast the ballot of the convention for these two.

On the nomination of W. S. Wood of San Francisco, Judge M. C. Sloss was unanimously named for the unexpired term of Associate Justice.

GILLETT GIVES THANKS.

Gillett was escorted to the platform by George A. Knight and John A. Britton. Gillett was greeted with vociferous applause. He said in part:

"Mr. Chairman and Gentlemen of the convention: I desire first to express to you my sincere thanks for the honor you have conferred on me. Also, I desire to express thanks to my friends and neighbors who have had the honor of having had a man from their midst named for Governor for the first time. I accept this nomination with a full realization of the responsibility it implies. We may congratulate ourselves on the harmony that has prevailed in our ranks. This contest has been friendly on account of the high character of the men who have aspired to office. I thank you again for the great honor you have conferred on me."

Before adjournment was taken there were cries for addresses from Mayor Schmitz and Abe Reuf, but neither of them responded.

# LAMB AND WARD GET SUPPORT.

## NON-PARTISAN MOVEMENT IS NOW UNDER WAY.

**Meeting for Organization Held Last Night, With Sixty-five Present from All Parts of the County—Executive Committee of Fifteen to Draft a Full Ticket.**

Sixty-five Los Angeles county men met in accord with the existing political conditions gathered for the organization of a non-partisan movement in Assembly Hall, Blanchard building, last evening. All parts of the county were represented. As the result of their deliberations and debate the chairman will name an Executive Committee of fifteen members, this committee to suggest a full county ticket. By this is meant that nominees on the Republican county ticket who are acceptable will be included and indorsed, and in the case of those who are not acceptable men will be brought out and supported. Dr. W. A. Lamb for Supervisor, and Ben E. Ward for Assessor, will be given the full support of the movement.

The organization will be perfected at the call of the chairman, L. H. Valentine, and it will probably convene in some public hall about the middle of next week. The Executive Committee of fifteen will likely be named this evening.

Lines of work were the real subject of discussion. The sixty-five men present all had copies of the call as published, that they were wanted there. The call stated the object of the meeting to be selection of an independent ticket.

Speeches by Joseph H. Call, Supervisor George Alexander, John Burns and a number of other men dwelt on the present political conditions. These the speakers termed bad. The remedy suggested by each was the same—a non-partisan ticket.

Finally the meeting decided to give full power to select an Executive Committee, whose members shall draft the ticket, subject to the will of the next meeting. Financial strength is to be secured through a separate committee. Canvassers are to be secured for the petitions on which this ticket will be placed in the field.

The call was signed by the following named, nearly all of whom took an active part in the meeting: O. T. Johnson, A. E. Pomeroy, Joseph H. Call, S. C. Graham, P. M. Johnson, W. R. Burke, W. W. Butler, H. M. Barstow, L. H. Valentine, Charles Silent, Lee A. McConnell, Oscar A. Trippet, Charles Wellborn, Jesse F. Waterman, J. J. Andrews, D. A. Schweitzer, H. R. Dunlap, N. P. Goodrich, R. D. Loucks and Lee Matthews.

# USE MACHINE TO BREAK STRIKE.

## IMPORTANT DISCOVERY FEAZES CHICAGO UNIONISTS.

**Termination Within a Month of Strike of Five Hundred Moulders in Foundry Shops Predicted—One Machine Does the Work of Three Skilled Men.**

[BY THE ASSOCIATED PRESS—A.M.]

CHICAGO, Sept. 6.—Secretary Paul Blackford, at the Metal Trades Association meeting yesterday predicted a termination of the strike of 500 moulders in the foundry shops of Chicago within a month as a result of an important discovery made by the local manufacturers.

As an experiment 100 moulding machines recently were installed in the big foundries where it had been found impossible to secure strike-breakers to replace the foundrymen who walked out May 1. The trial was successful, according to the employers, who assert that one machine turns out as much work as three skilled iron moulders. Orders immediately were sent to New York for 500 more of the "strike-breaking" machines.

In Chicago and Milwaukee, where the strike of the moulders also is in progress, it was predicted 1200 machines would be in operation before another month. If this proves true it is figured by employers that they will have need for less than half the former number of employés, and that, consequently, the strike practically will have been defeated.

The substitution of machinery for men is not new in Chicago, but this is the first time in the history of labor disputes, it is said, that it has been tried on so extensive a scale.

The Comptroller of the Currency yesterday issued a call for a statement of the condition of national banks at the close of business Tuesday, Sept. 4.


**Take Lunch at Our Restaurant Today**

So different. Cosy, homelike, appetite provoking. Plan to come to the fourth floor today for lunch. You will come again.

BOTH PHONES EXCHANGE 337

The Broadway Department Store

BROADWAY, COR. FOURTH, LOS ANGELES. ARTHUR LETTS, PROPRIETOR

**NOW READY**—We are ready now with our new fall 76-page illustrated catalog. It is a big help to out-of-town shoppers. Send us your name today and we will send you one free.

**Sale Music**

**50c Editions 17c**

**Vocal and Instrumental**

Here are a number of the popular music hits, the kind that are published to sell at 50c, sold by us regularly at 23c, to go today, each, 17c. It's a rousing music opportunity from the third floor. Some of the titles:

"Would You Care?"
"Why Don't You Try?"
"If a Girl Like You Loved a Boy Like Me."
"Waiting at the Church."
"Love Song from Mizpah."
"Sometime." Verner.
"Geisha Girl from Old Japan."

Instrumental.

"Moonlight at the Cliff."
"Soulful Eyes." Harris.

# BARGAIN FRIDAY No. 350

## Short Prices For a Short Week
## Red Signs Tell the Saving Story

The store will close Saturday at 12:30, being the last of the half holidays. Last Monday, Labor Day, the store was closed all day. That means just four and a half business days in which we crowd a full week's selling.

We are going to make Friday the most important day of all.

In addition to the usual big accumulation of short lines and remnants, mostly every department throughout the store will be out with strong attractions, bidding for a great Friday selling.

Look for the tables everywhere; the red signs will tell the Bargain-Friday story.

It's the half-mile stone in the fourth century run of Bargain-Fridays, so we are going to have the volume of sales so materially increased that it will make a fitting guidepost in our sales records.

You who have been in the habit of attending these Bargain-Friday sales will know and appreciate the goodness of this week's offerings when we say it is going to be better than ever. However, the prices will tell you that. Read them. It is the best argument we know of.

**Odd Curtains**

**At Half or Less**

A Bargain-Friday opportunity from the third floor. Fine curtains, lines that have dwindled to one or two pairs of a pattern, or kind, to be out for quick choosing in two lots today. They're in white or Arabian color.

$2 to $3 Curtains $1.00 Pair
$3 to $4 Curtains $1.50 Pair

**$2.50 Smyrna Rugs $1.25**

They're 27x54, all wool Smyrnas, in reversible patterns, neat colorings; samples that are excellent $2.50 values. Today, third floor, each, $1.25.

**Friday**

**Grocery Leaders**

**Fourth Floor**

We are making rapid strides in public favor in this grocery department of ours in spite of the fact that we absolutely refuse to be influenced by dictates of the trust. It's a demonstration of public favor that we are backing up by low prices. Plan to do most of your Sunday grocery buying today.

$1.25 EASTERN LEAF LARD, 10 LBS. $1.09—Choice Eastern leaf lard, 10-lb. pails, $1.09.

CIDER VINEGAR 9c BOTTLE—Duffy's pure New York cider vinegar.

35c CREAMERY BUTTER 27c LB.—Premier brand, full weight.

15c HOLLAND RUSK 9c PKG.—The original kind; ideal food for dyspeptics.

EVAPORATED CREAM 84c DOZEN.—Red Cross brand.

OLD GOVERNMENT JAVA COFFEE 31c LB.—As good as you pay 40c for elsewhere, fresh roasted, delicious flavor.

NUTMEGS, 1-4 LB., 12c—Whole nutmegs, choice quality, fresh importation.

ARMOUR'S HAPPY DAY SOAP, 10 BARS 25c.

CAL. DRY LIMA BEANS, 2 LBS. 11c.

30c LOWNEY'S BREAKFAST COCOA, 21c CAN—One-half lb. cans.

COLUMBIA RIVER SALMON CUTLETS 14c CAN—Lb. cans 14c, dozen cans $1.65.

20c SALTED PEANUTS 14c LB.—Fresh blanched salted peanuts.

STAR HAM 17c LB.—"The ham what am." The sweetest cured, leanest and best ham on the market.

**School Shoes $1.00**

For boys, the kind you usually pay $1.50 for; they are made of vici kid or satin calf; mannish toe shapes, stout soles; all sizes from 9 to 13½, and bigger boys from 1 to 5½. Think of future needs now and buy Friday, aisle 9, pair, $1.00.

**Men's Outing Shoes 50c**

Of canvas and covert cloth in white, gray or tan; leather or rubber soles, lace or Blucher styles, some oxford effects. The kind for beach, outing and vacation wear; all sizes. The kind that we are now selling at $1.00, aisle 9, pair, 50c.

**BABY BONNET BARGAINS**

**And Children's Embroidered Hats**

Special values for Friday. We only quote a few of them, the second floor will be a place of great economy interest to mothers. Coupled to other saving opportunities, there's a complete line of everything for baby to wear here at remarkably low prices. Children's dresses up to 14 years. But of greatest interest of all are the bargains in bonnets and embroidered hats.

**BABY BONNETS AT 12½c**

They are regular 19c values, made of fine lawn, swiss and embroidery. Finished with clusters of tiny tucks, with insertion between. Some are slightly soiled and mussed; 19c values, today, second floor, at 12½c.

**25c BOOTEES AT 19c**

Baby bootees crocheted with fine soft wools, in pink, blue and white. Good values at 25c. Today, second floor, 19c.

**CHILDREN'S WASH HATS 98c**

They are good $1.48 values; made of fine lawn, pique and embroidery, with tam-o'-shanter crowns and scalloped edges; finished with fine buttonhole stitch and bows of satin ribbon. For today $1.48 values at 98c. $2.00 values at $1.25. $2.25 values at $1.48. $3.98 values at $2.48. Sterling opportunities for today, second floor.

**Hour Specials**

**1 to 2 P. M.**

**35c Collars 25c**

Women's Peter Pan collars, of duck in imitation linen; richly Anglaise embroidered. For one hour Friday, 1 to 2 p. m., aisle 2, each, 25c.

**69c Shirts 39c**

Men's golf shirts of good madras cloth; light colors; all sizes; pearl buttons; separate cuffs. Friday, for one hour, 1 to 2 p. m., aisle 8, choice, 39c.

**98c Shopping Bags 50c**

Of walrus grain leather in carriage shapes; silk lined; riveted and leather covered frames; with coin purse. Friday, for one hour, 1 to 2 p. m., aisle 3, choice, 50c.

**$7.50 Camera $4.98**

Seneca; size 3¼x4¼; black leatherette cover; fine lense; good shutter and finder; complete with instructions. Friday, for one hour, third floor, 1 to 2 p. m., each, $4.98.

**Pillow Slips 25c**

Of good art denim with tinted designs; desirable patterns; good values. Friday, for one hour, 1 to 2 p. m., choice, 25c. Rear aisle 2.

**Combinette 98c**

Combinette or soap jar; with bail handle and cover; good value. Friday, basement, for one hour, 1 to 2 p. m., each, 98c.

**Child's $1.50 Oxfords 50c**

Children's oxfords and strap sandals, an assorted lot, just about 200 pairs. Some of bright kid, others in bright patent colt, and some of chocolate colored kid. Oxfords, two and three-strap effects; hand-turned soles, plain dress toe shapes, sizes 5 to 8 and 9 to 12. Not more than two pairs to a customer; while they last Friday, aisle 7, 50c.

**25c Candy at 20c lb.**

Good, wholesome, old-fashioned Log Cabin candy; fresh and pure and good. Cream center, table main floor, Friday, 20c lb.

# Simplified Spelling

## And Simplified Store Keeping

Now that President Roosevelt has sanctioned the simplified way of spelling, the movement will no doubt be rapidly favored

Simplified spelling is to the English language what simplified store keeping is to merchandising.

*The Broadway Department Store Way is the Simplified Way*

Eliminating all unnecessary and cumbersome red tape, making your shopping as simple and easy as possible.

BUYING FOR CASH, SELLING FOR CASH—Doing away with the expense of intricate credit systems and bad debts. Making one price to all, and that price the very lowest all the time.

**About Simplified Spelling**

So many are anxious to adopt the new words and strengthen the movement that we have decided to print from time to time a number of the 300 adopted words and the rules that govern the new method.

We give herewith a partial list. Cut them out, save them, and adopt them in your writing. The other words will follow at intervals until the three hundred are published.

| New Spelling | Old Spelling | New Spelling | Old Spelling |
|---|---|---|---|
| abridgment | abridgement | anapest | anapaest |
| accouter | accoutre | anemia | anaemia |
| accurst | accursed | anesthesia | anaesthesia |
| acknowledgment | acknowledgement | antipyrin | antipyrine |
| addrest | addressed | antitoxin | antitoxine |
| adz | adze | apothem | apothegm, apophthegm |
| affixt | affixed | anesthetic | anaesthetic |
| altho | although | | |

**Expert Watch Repairing**

A Specialty of This House

**S. Nordlinger & Sons** Jewelers Established 1869

323 S. Spring Street

**To Be Correct**

—read this new series of "Good Form" books—handy for host and guest. The complete series: Hospitality, Weddings, Dinner Cards, Manners.

FORD SMITH & LITTLE CO.

No 313 South Broadway

***When Coal is Plenty***

*When coal is plenty and the mercury high, The wise man knows it's time to buy. When the mercury's low and prices soar That wise man's warm though winds do roar.*

*Order now: don't blame us in mid-winter*

**DIAMOND COAL CO.**

235 W. Third St. Both Phones Ex. 315

# DYSENTERY CURED AT 88

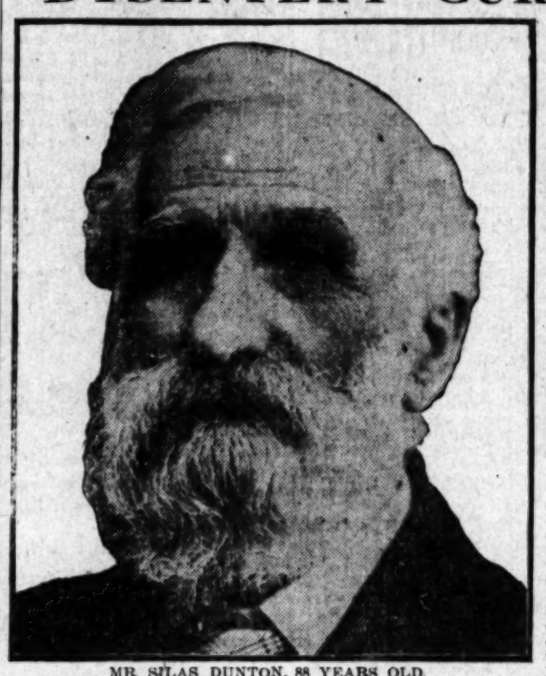

MR. SILAS DUNTON, 88 YEARS OLD.

**Mr. Silas Dunton, who celebrated his 88th birthday on April 9th, last, and who has been one of the most highly respected and best known merchants for the past 60 years in Millbury, Mass., thanks Duffy's Pure Malt Whiskey for his youth and vigor.**

**A friend of Mr. Dunton's says he looks so well that he is easily good for twenty years more.**

**Mr. Dunton visits his store almost every day. Last summer he had a severe attack of dysentery which was completely cured by Duffy's Pure Malt Whiskey.**

"I am using Duffy's Pure Malt Whiskey, and think it very valuable as a medicine. Last July I was taken sick with dysentery, and the doctor thought my case was almost hopeless. A good doctor and a very good nurse worked over me night and day for four or five months, giving me all sorts of medicines. Finally I insisted on two or three spoonfuls of Duffy's Pure Malt Whiskey a day, and I do believe it was the medicine that cured me. For a man of 88 years I am very well."—Silas Dunton, Millbury, Mass. May 18th, '06.

# Duffy's Pure Malt Whiskey

is an absolutely pure, gentle and invigorating stimulant and tonic, builds up the nerve tissues, tones up the heart, gives power to the brain, strength and elasticity to the muscles and richness to the blood. It brings into action all the vital forces, it makes digestion perfect and enables you to get from the food you eat the nourishment it contains. It is invaluable for overworked men, delicate women and sickly children. It strengthens the system, is a promoter of good health and longevity, and makes the old young and keeps the young strong. Duffy's Pure Malt Whiskey contains no fusel oil and is the only whiskey that is recognized as a medicine. This is a guarantee.

Sold by all druggists and grocers, or direct, in sealed bottles only, never in bulk. Price $1.00. Insist on the genuine, see that the "Old Chemist" trade-mark is on the label. Beware of refilled bottles and spurious malt whiskey substitutes offered for sale by unreliable dealers. They are positively harmful and will not cure. Medical booklet and doctor's advice free. Duffy Malt Whiskey Co., Rochester, N. Y.

# Great Relief

During that trying period in which women so often suffer from nervousness, backache, sick headache, or other pains, there is nothing that can equal Dr. Miles' Anti-Pain Pills. They stop the pains, soothe the nerves, and give to

**Women**

the relief so much desired. If taken on first indication of pain or misery, they will allay the irritable condition of the nerves, and save you further suffering. Those who use them at regular intervals have ceased to dread these periods. They contain no harmful drugs, and leave no effect upon the heart or stomach if taken as directed. They give prompt relief.

"I have been an invalid for 9 years. I have neuralgia, rheumatism and pains around the heart. By using Dr. Miles' Anti-Pain Pills I am relieved of the pain, and get sleep and rest. I think had I known of the Pain Pills when I was first taken sick they would have cured me. I recommend them for periodic pains."
MRS. HENRY FUNK, E. Akron, O.

Dr. Miles' Anti-Pain Pills are sold by your druggist, who will guarantee that the first package will benefit. If it fails, he will return your money. 25 doses, 25 cents. Never sold in bulk.

Miles Medical Co., Elkhart, Ind

**Hanan Shoes** Best on earth for men and women. Sole Agents,

Two Stores— 481 S. Broadway. C. H. BAKER 239 S. Spring St.

SUITS TO ORDER THE BEST $15 EVER MADE SCOTCH TAILORS 330 S. SPRING ST.

SALT LAKE R. R. TRACT

Its growth has been fast but substantial. Lots $50 and up. $20 down and $10 per month.

STRONG & DICKINSON

Second and Broadway Phones 1273

**Gophir Diamonds**

All rings, pins, brooches, studs, cuff buttons etc., formerly sold from $1 to $4.50, while they last.

25c

GOPHIR DIAMOND CO., 421 S. Broadway

**The Handsomest Clothing Store in Town.**

SCOTT BROS.

425-427 South Spring Street



We will save you money on your jewelry purchases. Our 64 Page Catalogue No. 6 will be sent free on request to out-of-town patrons.

*Brock & Teagans*

—Jewelers—

6th and Broadway, Los Angeles.

TILLMANN & BENDEL, Distributers San Francisco, Cal.

LEWIS' SINGLE BINDER THE BEST QUALITY 5c CIGAR ALWAYS RELIABLE

# HOW HARVARD'S STURDY CREW PREPARED FOR SATURDAY'S RACE.

BY CURTIS BROWN.

[STAFF CORRESPONDENCE OF THE TIMES.]

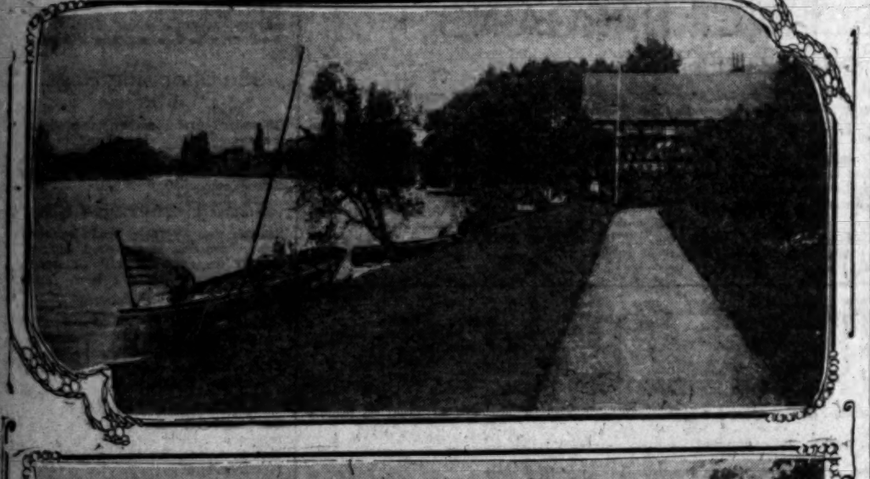

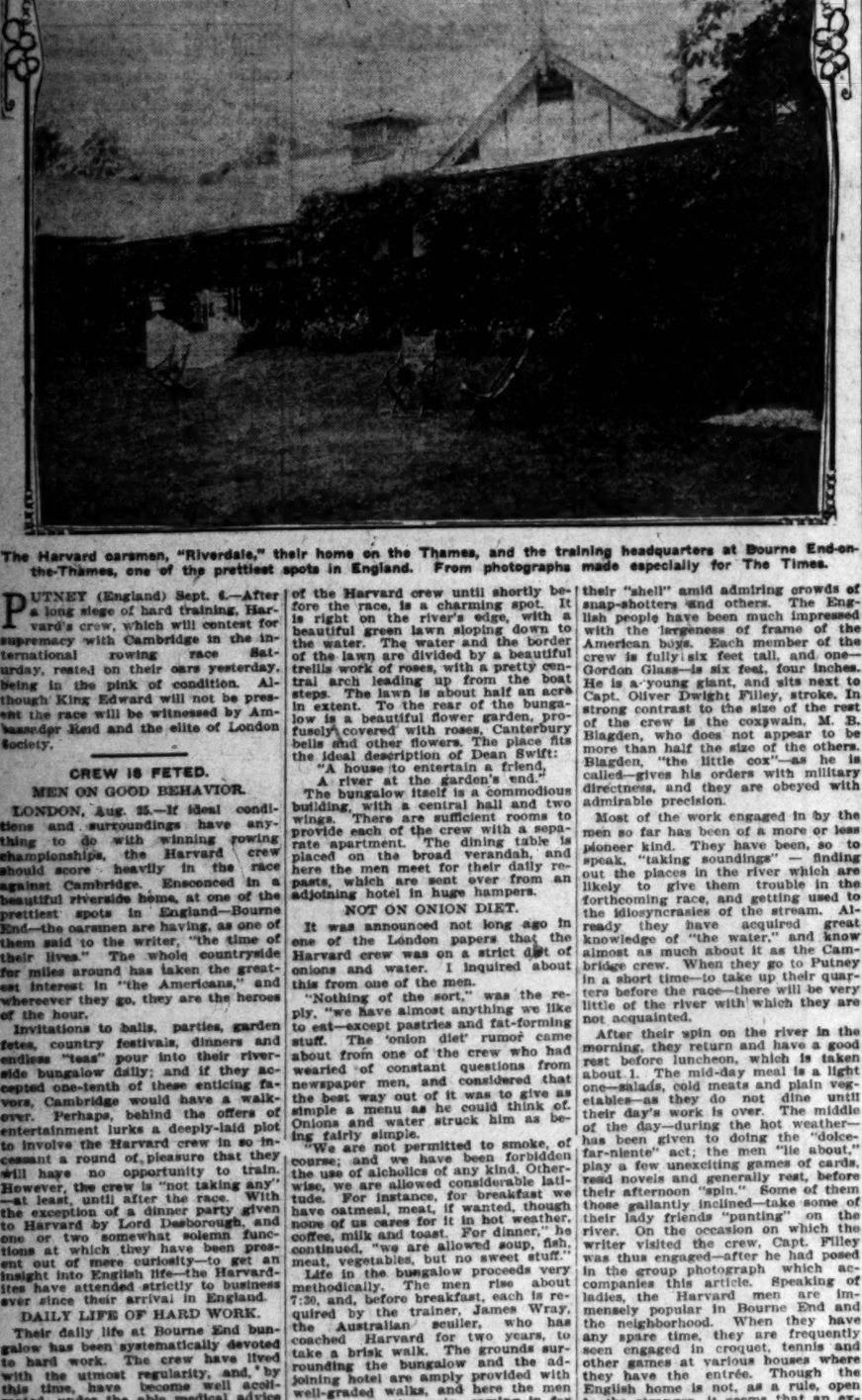

The Harvard oarsmen, "Riverdale," their home on the Thames, and the training headquarters at Bourne End-on-the-Thames, one of the prettiest spots in England. From photographs made especially for The Times.

PUTNEY (England) Sept. 6.—After a long siege of hard training, Harvard's crew, which will contest for supremacy with Cambridge in the international rowing race Saturday, rested on their oars yesterday, being in the pink of condition. Although King Edward will not be present the race will be witnessed by Ambassador Reid and the elite of London society.

### CREW IS FETED.

MEN ON GOOD BEHAVIOR.

LONDON, Aug. 25.—If ideal conditions and surroundings have anything to do with winning rowing championships, the Harvard crew should score heavily in the race against Cambridge. Ensconced in a beautiful riverside home, at one of the prettiest spots in England—Bourne End—the oarsmen are having, as one of them said to the writer, "the time of their lives." The whole countryside for miles around has taken the greatest interest in "the Americans," and wherever they go, they are the heroes of the hour.

Invitations to balls, parties, garden fetes, country festivals, dinners and endless "teas" pour into their riverside bungalow daily; and if they accepted one-tenth of these enticing favors, Cambridge would have a walkover. Perhaps, behind the offers of entertainment lurks a deeply-laid plot to involve the Harvard crew in so incessant a round of pleasure that they will have no opportunity to train. However, the crew is "not taking any"—at least, until after the race. With the exception of a dinner party given to Harvard by Lord Desborough, and one or two somewhat solemn functions at which they have been present out of mere curiosity—to get an insight into English life—the Harvardites have attended strictly to business ever since their arrival in England.

### DAILY LIFE OF HARD WORK.

Their daily life at Bourne End bungalow has been systematically devoted to hard work. The crew have lived with the utmost regularity, and, by this time, have become well acclimated, under the able medical advice of Dr. Monahan. It is popularly supposed that the lower Thames Valley—where Bourne End is situated—has an enervating effect on the system; but, judging from the very lively condition of the crew when the writer recently spent the day with them, the Thames Valley has been libeled. Each member of the crew seems as spry and "chipper" as a kitten with a ball of twine; and, as for being enervated—whew!

"Riverdale," which will be the home of the Harvard crew until shortly before the race, is a charming spot. It is right on the river's edge, with a beautiful green lawn sloping down to the water. The water and the border of the lawn are divided by a beautiful trellis work of roses, with a pretty central arch leading up from the boat steps. The lawn is about half an acre in extent. To the rear of the bungalow is a beautiful flower garden, profusely covered with roses, Canterbury bells and other flowers. The place fits the ideal description of Dean Swift:

"A house to entertain a friend,
A river at the garden's end."

The bungalow itself is a commodious building, with a central hall and two wings. There are sufficient rooms to provide each of the crew with a separate apartment. The dining table is placed on the broad verandah, and here the men meet for their daily repasts, which are sent over from an adjoining hotel in huge hampers.

### NOT ON ONION DIET.

It was announced not long ago in one of the London papers that the Harvard crew was on a strict diet of onions and water. I inquired about this from one of the men.

"Nothing of the sort," was the reply, "we have almost anything we like to eat—except pastries and fat-forming stuff. The 'onion diet' rumor came about from one of the crew who had wearied of constant questions from newspaper men, and considered that the best way out of it was to give as simple a menu as he could think of. Onions and water struck him as being fairly simple.

"We are not permitted to smoke, of course; and we have been forbidden the use of alcholics of any kind. Otherwise, we are allowed considerable latitude. For instance, for breakfast we have oatmeal, meat, if wanted, though none of us cares for it in hot weather, coffee, milk and toast. For dinner," he continued, "we are allowed soup, fish, meat, vegetables, but no sweet stuff."

Life in the bungalow proceeds very methodically. The men rise about 7:30, and, before breakfast, each is required by the trainer, James Wray, the Australian sculler, who has coached Harvard for two years, to take a brisk walk. The grounds surrounding the bungalow and the adjoining hotel are amply provided with well-graded walks, and here the men take the morning spin, coming in for breakfast with a good appetite. After breakfast there is a short rest, and then the men go down to the boat-landing, some distance away, in their chartered launch, the "Rapide." This is a small motor-boat, which is exceptionally good for race work, as it makes no wash, and may follow fairly close without detriment to oarsmanship.

At the landing stage, they get out their "shell" amid admiring crowds of snap-shotters and others. The English people have been much impressed with the largeness of frame of the American boys. Each member of the crew is fully six feet tall, and one—Gordon Glass—is six feet, four inches. He is a young giant, and sits next to Capt. Oliver Dwight Filley, stroke. In strong contrast to the size of the rest of the crew is the coxswain, M. B. Blagden, who does not appear to be more than half the size of the others. Blagden, "the little cox"—as he is called—gives his orders with military directness, and they are obeyed with admirable precision.

Most of the work engaged in by the men so far has been of a more or less pioneer kind. They have been, so to speak, "taking soundings"—finding out the places in the river which are likely to give them trouble in the forthcoming race, and getting used to the idiosyncrasies of the stream. Already they have acquired great knowledge of "the water," and know almost as much about it as the Cambridge crew. When they go to Putney in a short time—to take up their quarters before the race—there will be very little of the river with which they are not acquainted.

After their spin on the river in the morning, they return and have a good rest before luncheon, which is taken about 1. The mid-day meal is a light one—salads, cold meats and plain vegetables—as they do not dine until their day's work is over. The middle of the day—during the hot weather—has been given to doing the "dolce-far-niente" act; the men "lie about," play a few unexciting games of cards, read novels and generally rest, before their afternoon "spin." Some of them those gallantly inclined—take some of their lady friends "punting" on the river. On the occasion on which the writer visited the crew, Capt. Filley was thus engaged—after he had posed in the group photograph which accompanies this article. Speaking of ladies, the Harvard men are immensely popular in Bourne End and the neighborhood. When they have any spare time, they are frequently seen engaged in croquet, tennis and other games at various houses where they have the entrée. Though the English home is not, as a rule, open to the stranger, it seems that an exception has been made on this occasion in favor of Harvard. Private yachting parties compete with each other in honoring Harvard guests. Most of the homes along the river front are open to them, as well as a number of house-boats.

### GENUINE INTEREST AROUSED.

Few sporting events in modern times have aroused so genuine an interest in England as the forthcoming race. Englishmen seem to recognize in the present Harvard crew a typical American sporting team—not of hired mercenaries, as on the last occasion of an international rowing race; but men drafted from the genuine student class, who, whether they win or lose, will be at least representative of the best American tradition. It is possibly the genuineness of the present Harvard crew is at the bottom of all the cordiality with which they have been received. The recent message from the Prince of Wales is also, doubtless, an expression of this sentiment.

As for the men themselves, they seem highly delighted with their reception.

"Nothing could be more pleasant than our stay at Bourne End," said Capt. Filley, in the course of an interview. "Every one seems to have laid themselves out to make us feel at home. I understand there has been some statement circulated to the effect that we are not being fairly dealt with by Cambridge as to the course; but I would like to deny this, emphatically. The conditions with reference to our side are absolutely fair; and we have not uttered a single complaint of any kind, in fact, we have not had any occasion to do so."

## OAKLAND WINS HITTING GAME.

### BARRELS OF SWATS FOR THE FANS AT THE BAY.

**Graham and Fitzgerald Each Receive a Terrific Beating—Five Triples a Coast Record for One Game—Giants Hand Out the Expected Wallop to Los Angeles Team.**

[BY THE ASSOCIATED PRESS—P.M.]

OAKLAND, Sept. 6.—Oakland defeated Fresno today in a heavy-hitting game. Score:

FRESNO.

| | A.B. | R. | B.H. | S.B. | P.O. | A. | E. |
|---|---|---|---|---|---|---|---|
| Doyle, ss | 5 | 0 | 1 | 0 | 0 | 0 | 0 |
| Wolters, cf | 5 | 1 | 3 | 0 | 2 | 0 | 0 |
| Casey, 2b | 5 | 0 | 1 | 0 | 4 | 2 | 1 |
| McLaughlin, lf | 4 | 1 | 1 | 0 | 2 | 0 | 0 |
| Delmas, 2b | 4 | 2 | 2 | 0 | 2 | 5 | 1 |
| Dashwood, c | 4 | 2 | 2 | 0 | 4 | 3 | 0 |
| Cartwright, 1b | 6 | 2 | 1 | 0 | 11 | 1 | 0 |
| Hogan, rf | 4 | 3 | 3 | 0 | 1 | 0 | 0 |
| Fitzgerald, p | 3 | 0 | 0 | 0 | 0 | 3 | 0 |
| Hosp. p | 2 | 0 | 1 | 0 | 0 | 1 | 0 |
| Totals | 47 | 12 | 15 | 0 | 24 | 14 | 2 |

OAKLAND.

| | A.B. | R. | B.H. | S.B. | P.O. | A. | E. |
|---|---|---|---|---|---|---|---|
| Smith, rf | 4 | 1 | 1 | 0 | 1 | 1 | 0 |
| Van Haltren, cf | 5 | 1 | 3 | 2 | 2 | 0 | 0 |
| Kruger, lf | 5 | 1 | 0 | 2 | 2 | 0 | 0 |
| Hittmiller, 1b | 4 | 1 | 1 | 1 | 10 | 0 | 2 |
| Hackett, c | 4 | 2 | 2 | 0 | 6 | 1 | 0 |
| Devereaux, 3b | 5 | 1 | 1 | 0 | 0 | 2 | 3 |
| Haley, 2b | 2 | 2 | 0 | 2 | 2 | 2 | 1 |
| Francks, ss | 4 | 2 | 1 | 0 | 1 | 3 | 0 |
| Graham, p | 3 | 2 | 2 | 0 | 0 | 3 | 0 |
| Reidy, p | 1 | 0 | 0 | 0 | 0 | 0 | 0 |
| Totals | 40 | 13 | 11 | 5 | 27 | 12 | 6 |

SCORE BY INNINGS.

| | 1 | 2 | 3 | 4 | 5 | 6 | 7 | 8 | 9 | |
|---|---|---|---|---|---|---|---|---|---|---|
| Fresno | 0 | 2 | 2 | 0 | 0 | 3 | 1 | 4 | 0 | —12 |
| Base hits | 1 | 3 | 2 | 1 | 0 | 3 | 2 | 4 | 1 | —17 |
| Oakland | 1 | 2 | 1 | 7 | 0 | 1 | 0 | 0 | 2 | —13 |
| Base hits | 1 | 4 | 3 | 4 | 0 | 2 | 1 | 1 | 2 | —18 |

SUMMARY.

Runs—Off Graham, 11; off Fitzgerald, 13.
Hits—Off Graham, 15; off Fitzgerald, 14.
Three-base hits—Smith, Wolters, Dashwood, 2; Hogan.
Two-base hits—Hogan, Francks, Hackett, McLaughlin.
Sacrifice hits—Haley, Graham, Kruger.
First base on called balls—Off Graham, 8; off Fitzgerald, 2; off Hosp, 2.
Struck out—By Graham, 3; by Reidy, 1; by Hosp, 3.
Wild pitches—Graham, Fitzgerald, 4.
Time of game—2h. 10m.
Umpire—Perrine.

### BERGMAN WAS WILD.

PORTLAND HAS EASY TIME.

[BY THE ASSOCIATED PRESS—P.M.]

PORTLAND (Or.) Sept. 6.—Bergman was wild and Portland hit timely. The score:

Portland, 5; hits, 8; errors, 0.
Los Angeles, 2; hits, 8; errors, 2.
Batteries—Gum and Donahue; Bergman and Eager.

### NATIONAL LEAGUE BALL.

BROWN PITCHES GREAT GAME.

[BY THE ASSOCIATED PRESS—P.M.]

CHICAGO, Sept. 6.—Brown held Pittsburgh to one hit today, only two of the visitors reaching third base. Score:

Chicago, 2; hits, 7; errors, 2.
Pittsburgh, 0; hits, 1; errors, 5.
Batteries—Brown and Kling; Lifield and Phelps.
Umpire—Klem.

CHRISTY FANS FOURTEEN.

[BY THE ASSOCIATED PRESS—P.M.]

BROOKLYN, Sept. 6.—Matthewson was at his best today and struck out fourteen men in a game won by the visitors. Score:

Brooklyn, 2; hits, 7; errors, 2.
New York, 6; hits, 9; errors, 0.
Batteries — McIntyre and Bergen; Matthewson, Bresnahan and Smith.
Umpire—Emslie.

TIMELY HITS WIN.

[BY THE ASSOCIATED PRESS—P.M.]

PHILADELPHIA, Sept. 6.—Timely hitting by Boston defeated the Philadelphia team today. Score:

Boston, 2; hits, 5; errors, 0.
Philadelphia, 1; hits, 7; errors, 1.
Batteries — Pfeiffer and O'Neil; Richie, Sparks and Donovan.
Umpire—Carpenter.

TEAMS BREAK EVEN.

[BY THE ASSOCIATED PRESS—P.M.]

CINCINNATI, Sept. 6.—There was an even split on the double header between Cincinnati and St. Louis today. The visitors took the first game largely by poor fielding by the locals. In the second game, which was limited to seven innings by agreement, only two hits were made off Weimer. Scores:

First game:
Cincinnati, 2; hits, 6; errors, 5.
St. Louis, 7; hits, 9; errors, 2.
Batteries—Fraser and Schlei; Beebe and Noonan.
Umpire—Conway.
Second game:
Cincinnati, 2; hits, 6; errors, 1.
St. Louis, 0; hits, 2; errors, 1.
Batteries—Weimer and Livingston; Higgins and Grady.
Umpire—Conway.

### AMERICAN LEAGUE GAMES.

SOX BEAT CRIPPLED DETROIT.

[BY THE ASSOCIATED PRESS—P.M.]

DETROIT, Sept. 6.—McIntyre and Schaefer were added to Detroit's hospital list today, and with two battery players in the outfield, two substitutes on the infield and a recruit pitching, the game was easy for Chicago. Score:

Detroit, 5; hits, 12; errors, 4.
Chicago, 13; hits, 15; errors, 2.
Batteries — Rowan and Scamidt; Schmidt and Hart.

PHILLIES SHUT OUT.

[BY THE ASSOCIATED PRESS—P.M.]

WASHINGTON, Sept. 6.—Washington shut out Philadelphia today. Falkenberg allowed but six scattered hits and struck out ten men. Score:

Philadelphia, 0; hits, 6; errors, 2.
Washington, 4; hits, 7; errors, 0.
Batteries—Dygert, Cunningham and Powers; Falkenberg and Warner.

FREE-HITTING GAME.

[BY THE ASSOCIATED PRESS—P.M.]

CLEVELAND (O.) Sept. 6.—Cleveland batted Smith and Jacobsen hard today and won. Score:

Cleveland, 9; hits, 15; errors, 1.
St. Louis, 3; hits, 8; errors, 4.
Batteries — Bernhard and Clark; Smith, Jacobsen and Spencer.

YANKEES WIN THIRTEENTH.

[BY THE ASSOCIATED PRESS—P.M.]

NEW YORK, Sept. 6.—Griffith's team won again from Boston, 6 to 5, making the thirteenth successive victory for the New York Americans. Score:

Boston, 5; hits, 11; errors, 2.
New York, 6; hits, 10; errors, 4.
Batteries—Winter and Armbruster; Doyle, Chesbro, Kleinow and McGuire.

### OARSMEN READY TO RACE.

**Both Crews Are in Shape for the Big Event Tomorrow and English Are Betting Favorites.**

[BY THE ASSOCIATED PRESS—A.M.]

PUTNEY, (Eng.) Sept. 6.—The universal interest taken in the international races is evidenced by the crowds which daily throng the river banks eagerly awaiting the appearance of the crews and keep close watch on the Harvard and Cambridge headquarters so as not to lose the pleasure of witnessing any work done by the oarsmen. The serious practice is finished. The crews today did a few starts and returned to their respective boathouses. The local experts see practically nothing to choose between the eights so far as stamina is concerned. Both crews appear to be trained to the hour and many people consider that the race has resolved itself into a battle of styles.

Each crew appears to be made up of past masters of their different styles of rowing, and should Harvard, with the American style, win the race, the confidence of the British in their style, will receive a rude shock. Odds of 11 to 5, are being laid on Cambridge, but judging from the time tests they ought to be the other way.

## VIM TAKES THIRD RACE.

*Beats Out the Auk Through an Accident.*

*Tilly VI Recovers Herself and Finishes Second.*

*Ownership of the Cup May Be Decided Today.*

[BY DIRECT WIRE TO THE TIMES.]

MARBLEHEAD (Mass.) Sept. 6.—[Exclusive Dispatch.] America once more scored today in the third race for the Roosevelt Cup, the Vim, owned by Commodore T. L. Park, winning her second victory of the series. Through some accident, the Auk, which gave the Vim a hot contest all over the course, withdrew when within one and one-half miles of the finish. It is possible that the umpires may have to consider the protest of Tilly VI, which was last yesterday. It led the German fleet throughout the day, and won for the Germans the first time in the series, profiting by the withdrawal of the Auk and coming up then into second place. The Caramba was third; Wannsee fourth and Glückauf fifth.

The race today was sailed over a triangular course in a moderate southwest breeze, and the feature was the contest between the Vim and the Auk, each of whom had a leg on the cup. These two boats were on practically even terms until an accident occurred, which threw out the Auk. Should the Vim win tomorrow, Commodore Park will obtain permanent possession of the Roosevelt Cup.

It is now suggested that after the series is completed and before the Germans leave, that a race be arranged for all six yachts, with the German and Americans crews changed.

**Card at Sheepshead.**

NEW YORK, Sept. 6.—Sheepshead Bay results:

Six furlongs: Roseben won, Rusk second, Pretension third; time 1:13 1-5.

Steeplechase, about two miles: Expansionist won, Caller second, Tom Cogan third; time 4:09 2-5.

Dash Stakes, seven furlongs, Futurity course: W. H. Daniel won, Yankee Gun second, Paumonok third; time 1:00 3-5.

Reaper Stakes, mile and three-sixteenths: Entry won, Ironsides second, Moonshine third; time 2:00 4-5.

One mile: Carew won, Columbia Girl second, Leonard Joe Hayman third; time 1:39 4-5.

Mile and a sixteenth, on turf: Sailor Boy won, Grapple second, Tartan third; time 1:47 3-5.


$3.50

New Fall Oxford

A good, sturdy model of dull kid, medium extension sole, Cuban heel, large eyelets, wide ribbon ties. Good to look at—and made for service.

Innes Shoe Co.

258 S. Broadway, 231 W. Third



"KAHN'S KORRECT KLOTHES"

Boys' Roller Skates Free

...The Sale of Boys'...

School Clothing

Starts this morning with the grandest showing this store has ever made, besides which, each and every boy purchasing a suit of clothes will be presented, absolutely free, with a pair of extension roller skates.

50c For boys' blouses in fancy cheviots and percales, collar attached, all sizes.

15c For boys' guaranteed fast black hose, heavy ribbed. Just right for hard school wear.

25c For the best quality fast black ribbed hose, guaranteed.

50c For boys' shirts of madras and percale, light and medium colors.

$2 For boys' fine felt hats, all colors and styles. Just like the men's, in telescope and soft crush.

25c for Boys' School Caps

50c For boys' caps in golf and yacht shapes, all colors and sizes.

Boys' School Suits

$3.50 For suits in either the Norfolk, Russian and Sailor Blouse and double breasted styles, which will be the leaders this season. These are shown in a wide range of patterns—and we doubt whether there is another concern in America offering any better for $3.50.

$5.00 FOR BOYS' SUITS—In all the late styles which fashion decrees proper for the fall of 1906, in a large variety of neat, genteel, durable patterns. The qualities cannot be equaled under $7.00 by stores not favored with such advantages as this store possesses. Materials of serges, cheviots, worsteds and velvets.

Fancy Novelty Suits in velvets, corduroys and serges at $6.00, $7.00, $8.00 and $9.00.

Kahn's

457 So. BROADWAY



Automobiles.

Franklin
Motor Cars
(4-cylinder air-cooled)
R. C. HAMLIN
Agent for Southern California
Home 26402; South 909 1806 S. Main St.

Cadillac Motor Cars
AGENT
Lee Motor Car Co.
1218-20 So. Main

WINTON
Model K Awaits your convenience for demonstration.
SUCCESS AUTOMOBILE CO.
420-422 So. Hill St.
Phones: Home 4653, Main 3073.

The Maxwell
"Perfect, Simple and Simply Perfect"
J. W. WILLCOX & SON,
So. California Distributing Agents.
Phone Broadway 4039. Home 599.
1211-1213 South Main Street.

DOLSON
THE CUP WINNER
Can make immediate delivering
Dolson Motor Car Company
711 South Spring Street

JACKSON
Prompt Deliveries
A. W. GUMP AUTOMOBILE CO.
1120 South Main Street

WHITE GARAGE
Hartford — Pope — Tribune
White Steam Car
712 South Broadway
H. D. RYUS, Mgr. Phone Ex. 709

1907 Mitchell
4 Cyl. 18 H.P. Runabout... $1100
4 Cyl. 30 H.P. Touring Car.... $1400
4 Cyl. 35 H.P. Touring Car..... $1600
380-386 So. Los Angeles St.

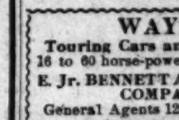

Model One RAMBLER
16 H.P. $1350
Every equipment. Carries five people.
W. K. Cowan 832 South Broadway Los Angeles, Cal.

WAYNE
Touring Cars and Runabouts
16 to 60 horse-power, $800 to $
E. Jr. BENNETT AUTOMOBILE COMPANY
General Agents 1203-05 So. Main

Reo Motor Cars
LEON T. SHETTLER
633 So. Grand Ave.
Sunset Ex. 633. Home Ex.

PREMIER
24 H. P.—$2250.00
5 Passenger Touring Car
W. COSBY 1042 SO. MAIN STREET

POPE-TOLEDO
PACKARD
THOMAS
STEVENS-DURYEA
BUICK
Western Motor Car Company
415 South Hill Street.

It costs less to flavor a cake with HARDESTY'S EXTRACTS

Labor Saving Office Appliances
—The Globe-Wernicke Filing System—
Grimes-Stassforth Stationery Co. MOVED TO 232-234 S. Spring

Inspect our new line of
IRON BEDS
You will save money by so doing.
A. B. Wilmans & Co.
516 So. Spring St.

Closing out clothing stock of Jones & Meyer at
THE MAY CO.
460 South Spring Street

FREE Consultation, examination and treatment free in order to introduce our new methods. We cure all chronic diseases. Bring this ad.
THE LOS ANGELES MEDICAL INSTITUTE
Room 402-No. 317-S. Broadway

Apricot Brandy
$1 FULL QUART
STAR WINE AND GROCERY CO.
313 W. 5th St. Cor. Broadway and 5th.
Phones Main 5795. Home 1095.
Prompt Delivery.




## SUTTON GIRL FINALLY LOST.

*Mrs. Ethel Bruce Beaten by Hazel Hotchkiss.*

*Winner to Meet Miss Dobbins Next Monday.*

*Men's Singles Today Between Long and Bundy.*

[BY DIRECT WIRE TO THE TIMES.]

SAN FRANCISCO, Sept. 6.—[Exclusive Dispatch.] Miss Hazel Hotchkiss of Berkeley has the distinction of being the first player outside of the Sutton family to defeat a Sutton in tournament play in some years. In the semi-final round of the women's Coast championship tournament in singles today, she disposed of Mrs. Bruce, who was Miss Ethel Sutton. The match was played on the courts of the Hotel Rafael, and was replete with exciting rallies. Miss Hotchkiss played a remarkable game. She drove with the strength of a man, and her volleying was little short of marvelous. Time after time she ended a long rally with a well-directed volley down the side line. In the first set Mrs. Bruce played high-class tennis, and it looked for a time as though she might win the set, but Miss Hotchkiss proved steadier, and finally won out by a 9-7 score. There was nothing to the second set. Miss Hotchkiss went right into the lead and the final outcome was never in doubt. She drove, chopped and volleyed, and her opponent was on the run continually. Mrs. Bruce got but one game in the set. As a result of her victory, Miss Hotchkiss is now in the final round of the tournament, where she will meet Miss Dobbins of Southern California next Monday morning. The latter is considered one of the best players in the southern part of the state, and a fast match should result when the two come together.

Miss Dobbins disposed of Miss Ethel Ratcliffe of Berkeley in the other semi-final match. She won in straight sets, but the final outcome of each was in doubt until the last point had been won. The score was 6-4, 7-5.

MIXED DOUBLES PLAY.

Play started today in the mixed doubles. Some good names were entered, and a number of close matches resulted. Miss Golda Myer and George Janes and Miss Ethel Ratcliffe and Fletcher Elliott figured in the best match of the day. The former team won after three close sets. Janes played his usual brilliant hard-hitting game, and he was ably assisted by Miss Myer, who did some splendid driving from the back court. The first set went to deuce, and was won by Miss Myer and Janes, 8-6. Miss Ratcliffe and Elliott won the second, 6-3, and Miss Myer and Janes the third, 6-2. Miss Dobbins and A. E. Bell won a close three-set match from Miss Hotchkiss and Foley. The former team lost the first set, 4-6, but won the second and third, 7-5, 6-4.

Miss Garland and N. Browne beat Miss Seymour and Herbert Schmidt, 6-4, 6-4, and Mrs. Bruce and R. T. Crawford beat Mrs. Seymour and F. Davis, 6-4.

The final match of the men's singles will be played tomorrow morning. It will be between Melville Long of the California Tennis Club and Tom Bundy of Southern California. Both have played well during the tournament, and it seems a toss-up between them.

### DICK DUNNIGAN HANDICAPPED.

**Single Scull-Gig Race Will Be Uneven, Owing to Difference in Size of Boats.**

Dick Dunnigan, the Los Angeles Athletic Club's representative in the San Diego single scull-gig race on Admission Day, writes friends in the local club that he will be somewhat handicapped in the size of the gig used by his opponent, Harry Slocum. Dunnigan's gig is twenty pounds lighter than Slocum's, but the latter will use enough ballast to make up the difference. The better lines of the San Diego boat may give some advantage. Dunnigan is optimistic and says he believes he will win despite any possible difference in the scull-gigs. There is a report that Slocum's gig is a little longer than Dunnigan's, which also would give an advantage.

Los Angeles rowing enthusiasts are preparing to make the trip to San Diego to root for their favorite. They will wear the colors of the Los Angeles Athletic Club and will do their best to outroot the members of the San Diego Rowing Club, under whose colors Slocum rows. It is said three special loads of Angeleños will make the trip.

Coach J. E. Franklin will go to San Diego Saturday night to inspect the course and conditions. He wants to be on hand to coach his protégé and to look out for any tricks of the game which might be sprung on him. He has taught Dunnigan all the latter knows about rowing and hopes to develop him into a first-class sculler. Later on he will try Dunnigan out in the scull-shell.

Harry Dunnigan, James Routzahn and Percy P. Swain, who are to race in the scull-gigs for a gold medal offered by W. W. King of Naples, during the Native Sons' and Daughters' picnic at that place, Monday, are training for that event and should put up a good contest. Each of the young men is learning the fine points, and they are evenly matched. So far, Ray Dunnigan, brother of Dick, who races in San Diego, has a shade on form in training and has the call for the race. The three gigs are equal in size, about twenty feet long and twenty-four inches wide, thus insuring equal conditions for each contestant. Dick Dunnigan's gig is a mate to these. The race is over a mile-and-a-half course with turn.

### GLOVE-BOXING DANGEROUS.

**Well-Known Trainer Says That Bare Knuckles Do Not Do so Much Damage.**

"More men have been injured seriously in finish fights when boxing gloves were used than when the combats fought with bare knuckles," said DeWitt Van Court, physical instructor for the Los Angeles Athletic Club, yesterday afternoon. When he heard the rumor that Battling Nelson was dead from the effects of the severe beating administered by Joe Gans, he would not surprise me in the least to learn that Nelson suffered a fatal injury. He certainly sustained severe punishment. When boxers have their hands protected by gloves they can deliver a blow with all their might, and they would not do were it necessary to look out for their knuckles. Were it not for this protection, they would avoid swinging matters, and they would be mighty slow to see that their punches landed squarely, with the result that

# SUTTON GIRL FINALLY LOST.

*Mrs. Ethel Bruce Beaten by Hazel Hotchkiss.*

*Winner to Meet Miss Dobbins Next Monday.*

*Men's Singles Today Between Long and Bundy.*

[BY DIRECT WIRE TO THE TIMES.]

SAN FRANCISCO, Sept. 6.—[Exclusive Dispatch.] Miss Hazel Hotchkiss of Berkeley has the distinction of being the first player outside of the Sutton family to defeat a Sutton in tournament play in some years. In the semi-final round of the women's Coast championship tournament in singles today, she disposed of Mrs. Bruce, who was Miss Ethel Sutton. The match was played on the courts of the Hotel Rafael, and was replete with exciting rallies. Miss Hotchkiss played a remarkable game. She drove with the strength of a man, and her volleying was little short of marvelous. Time after time she ended a long rally with a well-directed volley down the side lines. In the first set Mrs. Bruce played brilliant tennis, and, it looked for a time as though she might win the set, but Miss Hotchkiss proved steadier, and finally won out by a 9-7 score. There was nothing to the second set. Miss Hotchkiss went right into the lead and the final outcome was never in doubt. She drove, chopped and volleyed, and her opponent was on the defensive continually. Mrs. Bruce got but one game in the set. As a result of her victory, Miss Hotchkiss is now in the semi-final round of the tournament, where she will meet Miss Dobbins of Southern California next Monday morning. The latter is considered one of the best players in the southern part of the state, and a fast match should result when the two come together. Miss Dobbins disposed of Miss Ethel Sutton of Berkeley in the other semi-final match. She won in straight sets, the final outcome of each was in doubt until the last point had been played. The score was 6-4, 7-5.

MIXED DOUBLES PLAY.

The mixed doubles started today in the mixed doubles. Some good names were entered, and a number of close matches resulted. Miss Golda Myer and George Bundy and Miss Ethel Ratcliffe and Walter Elliott figured in the best match of the day. The former team won after three close sets. Janes played a very brilliant hard-hitting game, and he was ably assisted by Miss Myer, who did some splendid driving from the back court. The first set went to Janes and was won by Miss Myer at 6-4. Miss Ratcliffe and Elliott won the second, 6-3, and Miss Myer and Janes the third, 6-2. Miss Bundy and A. E. Bell won a close match from Miss Hotchkiss and Long. The former team lost the first at 6-4, but won the second and third, 6-4.

Borland and N. Browne beat Seymour and Herbert Schmidt, and Mrs. Bruce and R. T. Hill beat Mrs. Seymour and F. Long 6-4.

A final match of the men's singles will be played tomorrow morning. It is to be between Melville Long of the Pasadena Tennis Club and Tom Bundy of Southern California. Both have played well during the tournament, and promise a toss-up between them.

## FOX DUNNIGAN HANDICAPPED.

**Big Scull-Gig Race Will Be Uneven, Owing to Difference in Size of Boats.**

Fox Dunnigan, the Los Angeles Athletic Club's representative in the San Diego single scull-gig race on Labor Day, writes friends in the city that he will be somewhat handicapped in the size of the gig used by his opponent, Harry Slocum. Dunnigan's gig is twenty pounds lighter than Slocum's, but the latter will use enough ballast to make up the difference. The better lines of the San Diego boat may give some advantage, but Dunnigan is optimistic and says he believes he will win despite any possible difference in the scull-gigs. There is a report that Slocum's gig is a little larger than Dunnigan's, which also would give an advantage.

Los Angeles rowing enthusiasts are planning to make the trip to San Diego to root for their favorite. They will wear the colors of the Los Angeles Athletic Club and will do their best to outroot the members of the San Diego Rowing Club, under whose colors Slocum rows. It is said three hundred of Angeleños will make the trip.

J. E. Franklin will go to San Diego Saturday night to inspect the course and conditions. He intends to be on hand to coach his protege and to look out for any tricks of rivals which might be sprung on him. He has taught Dunnigan all the secrets about rowing and hopes to develop him into a first-class sculler before he will try Dunnigan in the scull-shell.

Dunnigan, James Routzahn and F. Swain, who are to race in scull-gigs for a gold medal offered by W. W. King of Naples, during the Native Sons' and Daughters' outing at that place, Monday, are training for that event and should put up a good contest. Each of the young men is learning the fine points, and is evenly matched. So far, Ray Swain, brother of Dick, who races in San Diego, has a shade on form in practice and has the call for the race. The gigs are equal in size, about thirty feet long and twenty-four inches wide, thus insuring equal conditions for each contestant. Dick Dunnigan's gig is a mate to these. The race is over a mile-and-a-half course with turn.

## GLOVE-BOXING DANGEROUS.

**Fitzsimmons Trainer Says That Bare Knuckles Do Not Do so Much Damage.**

"More men have been injured seriously in finish fights when boxing gloves were used than when the combat was fought with bare knuckles," declared Van Court, physical instructor for the Los Angeles Athletic Club, yesterday afternoon, when he heard the rumor that Battling Nelson had from the effects of the severe beating administered by Joe Gans. "I would not be surprised me in the least to learn that Nelson suffered internally. He certainly sustained a severe punishment. When boxers have their hands protected by gloves they can deliver a blow with all their might, which they would not do were it necessary to look out for their knuckles. Were it not for this protection they would avoid swinging blows, and they would be mighty careful to see that their punches landed properly, with the result that they would not strike as many or as hard blows.

"The blow delivered through a light-weight boxing glove lands heavily, and, although it may leave no external mark, the effects sink deep. The knuckle-boxer will slash his opponent's face to ribbons and produce a gory-looking sight, but most of his blows will not go deep."

Van Court is not in favor of finish fights. "Twenty rounds are enough to show which man is the better," he says. "I should not have cared to see the Nelson-Gans fight. I have no thirst for gore. Then, again, I believe a boxer should have a punch, so that he may be able to finish the work his cleverness is carrying on. I would not go across the street to see Abe Attell fight because he has not the finishing punch and fails to deliver effective blows."

Although Van Court has developed and trained some of the greatest fighters who ever lived, he never sought to develop a boxer to become a professional. "All the boxers I have trained were amateurs at first, and the reason I did not keep them in that class is because I could not hold them. You cannot blame a man if he takes up professional fighting when he can earn many times the amount of money he could in any other calling. Take Jimmy Britt, for instance.

"He was keeping books for his father at $75 a month when he learned the boxing game. Had he remained perched on the high stool, probably he would be making no more than a good living now, but as it is he is worth $100,000, earned in the fighting business. Although I never advise a man to become a professional, I cannot blame him if he does so when he has the ability to make good."

Van Court just now is developing a fine class of amateurs at the Los Angeles Athletic Club. Many of them are prominent business and professional men. Others are sons of fine families.

# TROUBLE IN AMATEUR BALL.

**AFFAIRS IN GRIEFER TOWN ARE SADLY FUDDLED.**

**"Official Team" of San Diego Does Not Play in the Only Available Ball Park and Men Are Sore Over Division of Money—Examiner Team Jumps Its God Father.**

There is rather an exciting row on in the Southern California baseball league over just who is who in San Diego, and with the little dispute over the correct standing of the teams and the fact that the players heretofore known as the Examiners have jumped the yellow sheet and named themselves the Morans, it can easily be imagined that there is sufficient doing in semi-professional ball circles to keep the amateur fans awake.

The cause of the woe down in Griefer Town is due to the fact that one of the sports named Vallin has a ball team that is recognized by the southern league as a regular team of the league, while another sport named Palmer has possession of the only real baseball park in the town. As a natural consequence when a league team goes down from here it generally plays in the real ball grounds and plays Palmer's team and not the team recognized by the league, but it is understood that some of the "official" team's men are mixed in with the Palmer team in order to make a game.

This is not just exactly what the doctor ordered, but it is a dose that the fans down there take in order to get something into their systems that looks like real baseball. The last time one of the local teams played in Griefer Town they received a bigger "cut" than the San Diego players were handed and then there was more grief but they were told that it was up to them to find what became of the money they took in. Manager Vallin of the "official" team was here this week and stated that he has a ball park in sight and expects to be playing his own team in it within two weeks.

The local members of the league regret that there is a dispute down south, for they unite in saying that San Diego is as good, if not better than Los Angeles in the number of paying fans that turn out to see Sunday ball games.

Another cause of complaint in the league concerns the Santa Fé Railroad. Notwithstanding the fact that when one of the local ball teams goes to San Diego with from twelve to fifteen men, the road will not make even a small reduction from the regular rates but does make a reduction on the late train Saturday night. It is said that the "day" train makes the run in three or four hours and the "night" train takes six or seven hours for the trip, and while a reduction is made for the latter, one is obliged to pay out good money for a sleeping car berth, or sit up all night. It is not improbable that San Diego will be dropped from the league on account of the refusal of the railroad company to make a reduction in the fare on the Sunday morning train. The ball players speak of the Santa Fe as a "pretty cheap outfit."

TEAM CHANGES NAME.

The team that was once the "Examiners" has quit the paper of that name because the "hot air" paper, as the players call it, never gave them the support a winning team should have and tried to take all the credit for the team's trip to Old Mexico, when, as a matter of fact, the players went on their own hook and paid their own expenses. The team will hereafter be known as the Morans.

## ANOTHER FOR MARIE.

**California Mare Takes Two Heats Easily, but Is Beaten in the Third by Wentworth.**

[BY THE ASSOCIATED PRESS—P.M.]

HARTFORD (Ct.) Sept. 6.—Only three horses started in the free-for-all trot in the grand circuit at Charter Oaks Park today, Sweet Marie winning the first two heats in fine style, but being forced to trot second to Wentworth in the third. The sterling mare broke twice in the final heat and was beaten a head. Angiola, the winner of last year's $10,000 stake, brought up the rear. Sweet Marie was the favorite. Results:

The 2:16 pace, three heats, purse $1000: Bonnie Steinway won three straight heats in 2:09¼, 2:09½, 2:09¾.

Free-for-all trot, three heats, purse $1500: Sweet Marie won the first and second heats in 2:12½, 2:05½. Wentworth won the third heat in 2:06.

The 2:12 pace, three heats, purse $1000: Owasso won three straight heats in 2:11½, 2:11¾, 2:10.

**Theater for Joe Gans.**

SAN FRANCISCO, Sept. 6.—Mr. and Mrs. Joe Gans and his brother-in-law, Bob Turner, arrived here this afternoon. It is the present intention of Gans to rest a week before leaving for the East, where he will play ten weeks at $1000 a week. Gans's right hand is still badly swollen. Gans says he will give Britt the next chance, but will arrange terms later.

## NELSON'S ILLNESS A FAKE.

**Yellow Paper's Pipe Dream Proves a Nightmare—Bat Goes Fishing and Gans to 'Frisco.**

[BY THE ASSOCIATED PRESS—A.M.]

GOLDFIELD (Nev.) Sept. 6.—The report that Battling Nelson was dangerously ill and was likely to die as a result of the beating received at the hands of Gans, Monday, is so far from true that Nelson left Goldfield this morning for Truckee for a fishing trip. Aside from some few nasal and internal hemorrhages Nelson was not severely hurt. His face was beaten up as a natural consequence of frequent collisions with Gans's fist, but nothing more serious. He left this morning without any blare of trumpets. Nolan and his wife left this morning for Chicago. Siler, the referee will start for San Francisco tomorrow morning.


The very fact that Huntington Beach is located right in the heart of one of the richest agricultural sections of California guarantees the greatness of this city's commercial future.

Spend a week at Huntington Beach Tent City—enjoy the sea breezes and surf bathing.

Rich, wholesome hay gives endurance power to your horses. Feed Orange Brand Hay for a month and note the condition of your animals. Worth a trial. Phone us today.

NICHOLLS-HAMMELL CO.
1128-40 San Pedro Street.
Home Ex. 969. Broadway 4011

SALE

# Silverwood's Triangle Sale

221 Spring St. and Broadway, Corner Sixth

# A Phenomenal Clothing, Hat and Furnishing Goods Sale

Will Begin Promptly Tomorrow Morning at 9 O'Clock

Our Doors Will Open Up an Avalanche of Bargains. We Must Oust Immediately All Lines of Summer Clothing, Hats and Furnishings

**TRIANGLE SALE**
**Neckwear Prices**

25c Ties now . . . 12½c
50c Ties now . . . 25c
75c Ties now . . . 45c
$1.00 Ties now . . 65c
$1.50 and $2 Ties now . . . . . 95c

Our stores have been transformed; you'll hardly recognize them. Bargains everywhere, and big price tickets, tell a tale of bargains that you can scarcely credit until you see the offerings with your own eyes. It is a Triangle Sale of stupendous values. Come tomorrow. It is the FIRST DAY of the great sale. It is the duty you owe yourself to place your dollars where they will go the farthest, and here is an opportunity to commence saving in buying Clothing and Men's Furnishings from us during our Thirty Day Triangle Sale.

**TRIANGLE SALE**
**Hosiery Prices**

25c Fancy and Plain 3 pairs for . . . 50c
50c Fancy Sox . . 25c
75c and $1.00 Fancy Sox, choice . . . 50c

Men's 25c colored border Handkerchiefs now 10c

## Odd Shirts and Drawers During This Sale GO AT 1-2 Price

**TRIANGLE SALE**
**Hat Prices**

Lot of $1.50 Straw Hats at 60c
Lot of $2 and $3.50 Straw Hats at $1.10
Lot of $4 and $5 Straw Hats at $1.65
Lot of $6 to $12.50 Panamas at $3.75

**Broken Lines of Felt Hats**

Lot of $1.50 and $2.00 Hats at 95c
Lot of $3 Hats at $1.35
Lot of $3 Hats at $1.85

**Broken Lines of Caps**

Lot of $1.00 Caps at 55c
Lot of $1.25 and $1.50 Caps at 85c

**Triangle Sale of Ready and Right**
**Men's Summer Lines of Suits**

$16.50, $18.00 Suits go at $10.50
$20.00, $22.50 Suits go at $12.50
$25.00 Suits go at . . . $15.50
$30.00, $35.00 Suits go at $19.50
$40.00 Suits go at . . . $22.50

**Men's Trousers**
**Broken Lines**

$2.75 Worsted Trousers . $2.15
$3.00 Worsted Trousers . $2.35
$3.50 Worsted Trousers . $2.65
$4.00 Worsted Trousers . $3.15
$4.50 Worsted Trousers . $3.65
$5.00 Worsted Trousers . $3.85
$6.00 Worsted Trousers . $4.15

**TRIANGLE SALE**
**Shirt Prices**

Broken Lines of
**Golf Shirts**

Lot of $1.00 shirts . . 50c
Lot of $1.00 shirts . 65c
Lot of $1.25-$1.50 shirts . . . . . 85c
Lot of $2.00 shirts $1.15
Lot of $2.50-$3.00 shirts . . . . . $1.35
Lot of E. & W. . . $1.85

**Negligee Shirts**

Lot of 50c shirts . . 40c
Lot of 75c shirts . . 55c
Lot of $1.00 shirts . 75c
Lot of $1.50 shirts . 95c
Lot of $2.00 shirts $1.35
Lot of $2.50 shirts $1.85

Don't let anything interfere with your attending SILVERWOOD'S TRIANGLE SALE. Be sure and come, even if you do not want an item in this house; come anyway and watch us sell them. It will be a sight to see. It is not often that you have the opportunity of seeing such a great undertaking attempted and see it carried into effect. Now we say, when the doors open here tomorrow morning, WE BID YOU WELCOME. Everything is on display; nothing in reserve. All we can say to you is to COME and attend this thirty days celebration which commences Saturday morning. Sept. 8th and winds up Oct. 6th at midnight. SILVERWOOD STORES.

221-223 SOUTH BROADWAY.

Positively Going Out of Business

*Pashgian Bros. & Co.*
*ORIENTAL RUG IMPORTERS*

Will Sell

# At Auction

Every Rug owned by them, absolutely to the highest bidder without reserve, commencing

Monday, Sept. 10th, 10:30 A. M. and 2:30 P. M.

We mean business—we want the cash. We have the finest antique rugs on the coast. You can buy them absolutely at your own price. Store must be vacated on Oct. 1st.

A. W. Louderback, Auctioneer.

PASHGIAN BROS & Co., 221-223 S. Broadway.

Home Phone 3547

YALE DENTISTS

444 S. Broadway

The largest and most elegant dental offices on the Pacific Coast.

Only the best men of the profession employed. Every painless method and modern instrument known to dentistry used.

$50.00 FREE

for any tooth we cannot fill or extract without pain.

$6—BEST SET OF TEETH—$6

A written guarantee for 10 years on all work. WE WANT YOUR WORK; WANT TO DO IT TO SUIT YOU, AND DO IT ALWAYS. GOLD BRIDGE AND CROWN WORK, $5.00. If work does not suit you when done, no pay expected.

Open evenings till 8:30; Sundays 9 to 12 a. m.

SCOTT'S Oxzema SALVE

Instantly relieves and cures Chronic Facial and Infantile Eczema, Salt Rheum, Ringworm, Piles, Pimples and all Skin Diseases. Acts directly upon the affected parts. Recommended by physicians. 50c large jar.

SUN DRUG CO.'S STORES

GOOD SHOES
W. C. Cummings Shoe Co.
FOURTH AND BROADWAY

## Classified Liners.

**Times "Liner" Advertisers—Important. Note change in rate for Sunday classified advertisements. Commencing Sunday, October 1, 1905, the rate for Sunday "Liners" was raised to 1¼ cents per word for each insertion; minimum charge, 25 cents, as at present. This slight advance is amply justified by the present Sunday circulation of The Times, which averages over 70,000 copies. (When the 1-cent-per-word rate was established in 1893, The Times Sunday circulation was only 14,000 copies.) The "Liner" rate for the daily—1 cent per word—will stand as at present.**

**Telephone your want advertisements. Ring up "The Times" any time of day or night, and secure prompt and careful attention. Rates one cent a word each insertion in the Daily; 1¼ cents per word in the Sunday edition; minimum charge, 25c.**

**"Liner (classified) advertisements for Sunday insertion received over the counter or by telephone after 11 o'clock Saturday nights will be inserted under heading "Too Late to Classify."**

**The Times cannot guarantee accuracy or assume responsibility for errors of any kind occurring in telephoned advertisements.**

**Sunday real estate advertisements, to be classified properly, must be in The Times office before 10 o'clock Saturday nights. Rate 1¼ cents per word.**

## SPECIAL NOTICES—

HARRIS INSTITUTE OF DERMATOLOGY—Call at 219 W. Third st. and have explained to you the merits of the Harris Special Home Treatment, which positively stands alone as a cure for summer tan, freckles and wrinkles, lends to the face a dainty refinement; price $5. Also inquire about Harris Cleaning Powder and Bleach Cream. Like magic they remove blackheads and create a perfect complexion. Call or write for complete price list and special information. M. ELLEN HARRIS, formerly of 128 Geary st., San Francisco. 17

NOTICE OF RETIREMENT.

NOTICE IS HEREBY GIVEN THAT MR. ROBERT BRODIE FOREMAN HAS RETIRED FROM BUSINESS, AND THAT HE CEASED TO BE A PARTNER IN OUR FIRM ON JUNE 30, 1906. BALFOUR, GUTHRIE & CO., 426 JACKSON ST., SAN FRANCISCO.

BUY STOCK AT 10c IN THE GARNET Abrasive and Gem Co., men are now at work on our claims in Riverside county, adjoining Phaynca, taking out the tourmaline, kunzite, acquamarina, etc.; this is a sure dividend payer and is within the reach of all; see specimens at 315 MASON BLDG., 4th and Broadway. 8

THE NEW YORK INSTITUTE OF DERMATOLOGY removes wrinkles and blemishes from face and neck in one sitting by their painless alchemic method. PROF. and MME. STEELE, 439 S. Hope, Los Angeles.

WE WILL KEEP BOOKS FOR YOU. Only $10 a month up. COLONIAL ADJUSTMENT CO., Accountants and auditors, 622 Cit. Nat. Bank Bldg. Both Phones 4563.

WE DISTRIBUTE ADVERTISING, BOOKlets, circulars, cards, city and suburban; good service guaranteed. SO. CAL. DISTRIBUTING BUREAU, 205½ S. Broadway. Home phone Ex. 46. 13

DR. A. POLASKY, A WELL KNOWN OCulist, formerly of Des Moines, has offices 242 S. BROADWAY; 40 years experience in fitting glasses by the latest methods. H. 4188.

FRECKLES AND TAN, PROPER AT THE beach, are blemishes elsewhere. M. ELLA HARRIS & SON remove them quickly, permanently. 319 W. THIRD. 28

CALIFORNIA STEAM CARPET CLEANING WORKS, cleans carpets; upholstering and repairing. 229 E. 4th. Tel. Main 715, Home 715.

PARASOL AND GLOVE MAKERS. Buy here at factory prices. Big assortment. 117 W. FOURTH ST., H. W. Hellman Bldg.

FEATHER PILLOWS RENOVATED AT ACME FEATHER WORKS, 73? San Pedro. Phone Sunset Main 1163, Home 8041.

BURLAP SHADES, PAINTS, WALL PAper, mouldings, shingle stain. WALTER BROS., 627 S. Spring.

DR. MAUD HOLLEY, VACUUM DEVELOPER. 245½ S. Spring, room 3. Phone 7340.

RATE FOR ADS. UNDER THIS HEADING 10c per line; minimum charge 20c.

LACE CURTAINS LAUNDERED BY HAND. Home 24719, West 351. MRS. HEATH.

## SOCIETY MEETINGS—

"WHO IS A PSYCHIC?" FREE LECTURE, illustrated by faces in the audience. VAN ANKEN OXYGEN INSTITUTE, 625 South Figueroa, this evening. 8

## PERSONAL— Business.

PERSONAL— THE WORLD'S GREATEST ASTRAL SEER AND PSYCHIC, MILBURN.

He advises you with a power higher than human. He can bring sunshine and success into your life, telling you how to overcome enemies and obstacles; work guaranteed. Parlors, 650 S. HILL. Hours 10 to 8 daily, and Sundays.

PERSONAL — PROF. ALTHOUSE, CELEbrated palmist, acknowledged by the best intellects as most remarkable reader of hands in this country; his readings—scientific, absolutely correct—must in no wise be classed with those of other readers in the city. Advice on all questions of life. Also casts horoscopes; high-class patronage. 305½ S. SPRING.

PERSONAL—GLENDORA, A TRUE AND HONEST PSYCHIC, LIFE READER AND PALMIST. READINGS BY MAIL, $1.00. YOSEMITE, 335½ S. BROADWAY. Hours 10 a.m. to 7 p.m. 8

PERSONAL—ST. ELMO, PSYCHIC AND LIFE READER. ADVICE ON ALL AFFAIRS OF LIFE. 406 WEST 7TH ST. THE WALLACE. 8

PERSONAL — MRS. PARKER, RELIABLE palmist and life reader, business, law suits, mineral locations described. Speculations, love, travels, health; all affairs of life. 411 SOUTH SPRING, room 1. 50c and $1.

PERSONAL—MRS. MASSON, THE NOTED London palmist, is at 322 S. SPRING ST. Readings are conscientious and scientific and give the precise information desired. HIGH-CLASS PATRONAGE SOLICITED.

PERSONAL—INFORMATION WANTED AT once regarding whereabouts of Chas. Elmer De Witt, formerly 1103 Van Ness ave., San Francisco, by his sister Winnie. Address G, box 102, TIMES OFFICE. 9

PERSONAL — PASSENGERS ON NORTH-bound Downey ave. car about 6:30 p.m., August 12, who saw white haired man ejected will oblige by sending address to G, box 111, TIMES OFFICE. 7

PERSONAL—MRS. HURLBURT, RELIABLE psychic, Astrologist. Readings, 8 a.m. to 8 p.m. Circles Wed. and Sat. evenings, 25c. Phone 2016. 423½ S. Spring. Room 47. 10

PERSONAL—MRS. J. J. WHITNEY, BUSINESS SEERESS, LIFE READER. Messages from departed friends. 415½ S. SPRING.

PERSONAL — FOR MONEY GO TO THE only reliable establishment in this city. LOS ANGELES LOAN CO., 150 N. Main. Try us. 8

PERSONAL—MME. GENEVIE, PALM AND psychic card reader; full readings, 50 cents. 618 W. EIGHTH. Home 2164. 7

PERSONAL — MRS. SHAFFER, PSYCHIC and card reader. 514 MAPLE AVE., near 5th st. Hours 9 a.m. to 9 p.m. 12

## WANTED— Help, Male.

WANTED — WHEEL BOYS CAN MAKE from $10 to $14 weekly. Apply all this week, ROOMS 7 to 16, 244½ S. Broadway. 8

WANTED—A MILKER, $40 AND FOUND. Phone South 2859. Normandie near Vernon, SWISS DAIRY. 7

WANTED—AN EXPERIENCED GROCERY clerk, also a man to chop wood. Call at 1300 CENTRAL AVE. 7

WANTED — BOY FOR RELIEF IN CIGAR stand, HEINZEMAN, corner 3rd and Spring. 7

WANTED—TEN NON-UNION PLUMBERS. Apply at once. 3300 MAPLE AVE. 7

WANTED—FIRST CLASS CARPET LAYER. Apply LYON-M'KINNEY-SMITH CO. 8

WANTED — FIRST-CLASS TAILOR ON coats. SCOTCH TAILORS, 330 S. Spring. 8

WANTED—BOTTLE WASHERS, AT 110 E. 11TH ST. $1 per day to start. 7

WANTED—A RINGER BOY. MUNGER'S LAUNDRY, 925 S. Los Angeles st. 7

WANTED—A TUMBLER BOY. MUNGER'S LAUNDRY, 925 S. Los Angeles st. 7

WANTED—A MACHINIST. KILLEFER-GRIFFITH MFG. CO., 1336 Palmetto st. 8

WANTED — A PRINTER. 432 CENTRAL AVE. Job work, etc. 8

WANTED—650 S. SPRING, STABLE MAN for private stable. 8

WANTED—GOOD COAT FINISHERS, 119½ S. MAIN ST., room 7. 7

WANTED—2 STRONG BOYS, $1 PER DAY. [...] E. 8TH ST. 7

## WANTED— Help, Male.

WANTED— HUMMEL BROS. & CO., EMPLOYMENT AGENTS. Established 1891.

A strictly first-class, reliable agency. All kinds of help promptly furnished. Satisfaction guaranteed.

116 and 118 E. SECOND ST. Between Main and Los Angeles streets. Largest and best equipped offices on the Pacific Coast.

Carpenters, sugar factory, $3.50, fare advanced; men for cannery, 20c hour; cleaner and presser, $12, $15 week; painter, $3.50; pattern maker, $3, $4 day; wagon woodworker, $3.50; gardener, $60; married man, orchard, $45 and house; Mr. Berkeley, grade foreman, please call; grading foreman, Mexico, $125 etc.; dump foreman, $75 etc. and fare; 3 miners, $4; machine man, excavator; floorman, $3; man and wife, grading camp and cook, $30 etc.; camp blacksmith, $2.50 etc.; miners, $3; muckers, $2.75; gasoline engineer, mine, $3; carpenters, city and country, $3.50; car builders, $3; carpenters, make forms for concrete, $4.25, 10 hours; stenographer and typewriter, $50; blacksmith and shoer, $3; ore sorter, mine, $1.80 etc.; 50 men for bean and grain harvest, $1.50, $2; 30 ranch hands, $35 etc.; 10 milkers, $35, $40 etc.; $1.50 ton; ranch stableman, $50 etc.

HOTEL DEPARTMENT.

Restaurant chef, $20; second cook, $14, $15; fry cook, Catalina, $65 etc.; man and wife, cooks, mountains, $75 etc.; cook and helper, restaurant, country, $30 etc.; cook and helper, camp, $70 etc.; cook, quarry, $40 etc.; camp cook, mines, $45; cook's helper, Catalina, $35 etc.; cook, hotel, Catalina, $40 etc.; camp cook, 5 men, $35 etc.; baker, country, second baker, country, $12; baker, helper, $7, $10; camp flunkeys, $30 etc., $35 etc.; pantryman, $30; marker and sorter, $15; laundry foreman, Mexico, $150; man and wife bath and laundry, $45 etc.; waiters, $30, $30 etc.; houseman, $25 etc., $35 and meals, $45 etc.; window washer, hotel, $40 and found; camp waiter, mine, $40 etc.; hotel porter, $25 etc., $30 etc.; vegetable man, North, $35 etc.; shirt finisher, $16.50; stock ironer, $18; dishwashers and kitchen help call.

See our woman's list under Female Help Wanted.

HUMMEL BROS. & CO., 116-118 E. Second st. 7

WANTED— HANSEN EMPLOYMENT AGENCY, 204 E. Second st. Both 'Phones 383.

Carpenters, $4 day, 8 hours; rockmen, $2.50 day; muckers for mine, $1.50 day and found; boss here; harness and saddle makers, $3, $3.50 day; stablemen, horse cuffers, delivery drivers, ranch hands, milkers, teamsters, laborers, lumber handlers, transfer drivers, painters, blacksmiths, sign painters, cooks, city; camp cooks, waiters, dishwashers, bus boys, hall men, man and wife, cook and helper; 50 others; man for private place, $30 month, room, board and washing; other good positions. 7

WANTED—JAPANESE BOY WHO UNDERSTANDS CARE OF HORSES AND COWS; MUST KNOW HOW TO MILK COWS AND CARE FOR FLOWERS AND GROUNDS. TO GO TO NORDHOFF, $30 PER MONTH. APPLY TO 450 S. SPRING ST. 12

WANTED— JAPAN A. B. C. EMPLOYMENT AGENCY. Oldest and Largest Agency in the city. 802 SOUTH OLIVE ST. Phones—Main 1947; Home 5718.

We furnish all kinds of first-class help promptly with responsibility.

HOUSE-CLEANING DEPARTMENT.

WANTED— CHARLEY NAKAMURA'S JAPANESE EMPLOYMENT AGENCY. House and window cleaning. Waiters, cooks, porters, laborers, etc. 646-648 Wall street. Phone—Main 1145, Home 6732.

WANTED—JAPANESE PACIFIC EMPLOYMENT BUREAU. Largest and most popular agency. 631 W. Sixth st., Los Angeles, Cal. House cleaning department. Window cleaning department. Phones—Home 1078, Main 1714. General labor contractors; every department assures responsibility. 11

WANTED— SHAW THEATRICAL BOOKING BUREAU, ROOM 326 BLANCHARD HALL.
1 leading man.
1 juvenile man.
1 heavy.
1 comedian character man.
1 scenic artist.
1 business man who can play small parts.
Other engagements pending. 7

WANTED— BY WESTERN UNION TEL. CO., TEN BOYS OR YOUNG MEN TO DELIVER TELEGRAMS; GOOD PAY. APPLY 100 SOUTH SPRING ST. 12

WANTED— RED CROSS EMPLOYMENT AGENCY, 124 E. Second st.

Man and wife, teamster, etc., $60 etc.; milkers, $40 etc.; ranch hands, $35 etc.; teamsters, $2 and $2.25 and $2.50; also all other kinds of work, and hotel and restaurant help of all kinds wanted; we have what you want, come and see us. 7

WANTED—50 MEN FOR SAN FRANCISCO, free fare; 5 donkey engineers, 2 traction engineers, $4.50 per day; 6 firemen, $3.50 per day; 6 carpenters, $4; 30 laborers and helpers $3 per day; all 8 hours' work; no labor trouble. Call 9 to 12 a.m. and 1 to 4 p.m. ROOM 1, Hotel Western, 327 S. Main st., Los Angeles. 7

WANTED—MAN WHO IS RELIABLE TO assist as partner in an old established business, covering the Pacific Coast; you must invest a small amount of $300 with services, can guarantee $100 per month, until you learn the business, then $150 per month. For information call 702 S. SPRING, room 209. 7

WANTED—BLUE SKY PEDDLER TO APproach merchants on best proposition ever offered. Good man can make $50 to $100 per week easy money. What can you do? Don't misrepresent for the goods are here if you can make good. Salary. Virgin territory. P. O. BOX 1143, city. 9

WANTED—FOR U. S. ARMY; ABLE BODied unmarried men, between ages of 21 and 35, citizens of United States, of good character and temperate habits, who can speak, read and write English. For information apply to RECRUITING OFFICER, 115½ N. Main st., Los Angeles, Cal.

WANTED—AN EXPERIENCED STORE keeper for hotel, one who has a thorough knowledge of restaurant stock and high grade liquors. The applicant must be an exceptional man in his line, or need not apply. Must have best recommendations. Address S, box 194, TIMES OFFICE. 7

WANTED — FIRST-CLASS, UP-TO-DATE shoe clerk or salesman for large firm, out of town; none but A-1 man, with good references, need apply; salary $90; also first-class dry goods man; salary $100. Apply 525 BYRNE BLDG. 7

WANTED—CAPABLE ELEVATOR BOY OF good appearance and pleasant manners; one having some knowledge of machinery preferred. Apply at once, stating salary wanted, give references, G, box 131, TIMES OFFICE. 7

WANTED — AN EXPERIENCED HOUSE man of good appearance for first-class hotel, pleasant place and long job to right party. BROADWAY EMPLOYMENT OFFICE, 316 S. Broadway. 7

WANTED—GOOD, ALL-ROUND MAN FOR photo studio; must be good retoucher and finisher; good wages; steady job to right party. Address E. D. SHULL, box 177, Santa Maria, Cal., Santa Barbara Co. 13

WANTED—FIRST-CLASS PANTS PRESSER; will pay from $15 to $18 a week; also young man to learn pants pressing. Call at once at 325 E. FIFTH ST. The Superior Pants Co. 7

WANTED—15 FIRST-CLASS CARPENTERS; none others need apply; steady work; wages $4, 8 hours; come at once. OPEN SHOP. E. A. HETTINGER, 253 Hamilton ave., Palo Alto, Cal.

WANTED — YOUNG MAN TO WORK IN grocery store, must give reference. Call at once, ENTERPRISE GROCERY, 2211 Vermont ave. 7

WANTED—NON-UNION CARPENTERS, APply corner Vermont and Wilshire, or Call Home phone 21126, between 12 and 1, or after 5 o'clock. 9

WANTED—TWO OR THREE STRONG, INtelligent men for factory work. Apply at LOS ANGELES COOPERAGE CO., Mateo and Bay sts.

WANTED—BOOK SALESMAN FOR HIGH-grade proposition; absolutely new and unique plan of sale. Address D, box 42, TIMES OFFICE. 9

WANTED—25 GOOD LABORERS; LONG JOB and good pay. Apply at once. F. O. ENGSTRUM CO., N. Hill and Commercial sts.

WANTED—GRADE FOREMAN FOR MEXico, $125 and board, free fare. Call early. HUMMEL BROS. & CO., 116-118 E. Second st. 7

WANTED—GOOD MAN TO SELL SCREENS to contractors. Apply to COLWELL & GIBBS, 1563 W. Washington. 'Phone West 2055.

WANTED—BOOK-KEEPER AND CASHier; steady, reliable man; must furnish bond. Apply 800 KELLER ST., corner Macy. 7

WANTED—MAN HELP MANAGE FUEL and transfer business, pays $80 month, small investment. See WRIGHT, 202 Byrne Bldg. 8

WANTED — ASSISTANT OPERATOR ON custom coats. EISNER & CO., 120 S. Spring. 8

WANTED—ONE BOY TO WORK IN NURsery. Apply evenings, 1303 FIGUEROA. 7

WANTED—MILKER, $40 A MONTH AND found. Phone West 4363. 9

## WANTED— Help, Male.

WANTED— CROWLEY'S LABOR AGENCY, HOME 2322. 111½ E. Second st. MAIN 2978.

SPECIALS ... SPECIALS
KITCHEN ... CREW
Chef ... $25 week
Second cook ... $20 week
Fry cook ... $18 week
Pantryman ... $15 week
5 waiters ... $11 week
NO SUNDAY WORK ON THE ABOVE.
TIMEKEEPER ... $50 month
CORRAL MAN ... $35 mo. and fd.
CARPENTERS ... CARPENTERS
50 carpenters...Near city...37½c to 43¾c an hr.
Cook on yacht ... $60 month
Man and wife ... City ... $75 month
Man, take care of grounds...Catalina...$60 mo.
Horse cuffer ... City ... $12 week
ARIZONA.
FREE ... FARE
5 CARPENTERS ... BRIDGE ... $3 day
MAMMOTH PIT.
20 men, work around steam shovel...$2.25 day
LAS VEGAS.
SHIPMENTS ... DAILY
3 ROUGH PAINTERS ... $3 day
6 bridge carpenters ... $3 day
8 carpenter helpers ... $2.50 day
200 rockmen ... $250 day
TONOPAH AND TIDEWATER R.R.
TODAY ... WE PAY ... YOUR FARE
SHIPMENTS ... DAILY
HORSESHOER ... $3 day
200 teamsters ... $2.50 day
300 rockmen ... $2.50 day
WORLDS ... OF ... WORK
SEE ... TODAY'S ... LISTS 7

WANTED—YOUNG MAN WITH $300 IN ESTABLISHED electrical business, value received for your money and good salary for man to take care of store. Call 302 CURRIER BLDG., 3rd and Spring, or phone 2199, between 9 and 10 a.m. 8

WANTED—CARPENTERS AND FINISHers, $3.50 per day, 8 hours; good positions and steady work assured. Apply at once at BUILDERS' EXCHANGE, room 224, Stimson Bldg., corner Third and Spring st. 7

WANTED— JAPANESE EMPLOYMENT AGENCY, 431 S. SAN PEDRO ST. First-class cooks, waiters, house workers; also ranch hands. Phone Main 6136, Home 5759.

WANTED—WHEEL BOYS FOR DELIVERY of packages. Good wages; must be 14 years old, and not a pupil of any school. Apply to Manager of VILLE DE PARIS, 319 S. Broadway, after 8:30 a.m. 8

WANTED—A FIRST-CLASS DAIRYMAN; milking, run separator and general care of fine herd of cattle; good wages; a Dane preferred. Address or call at ROOM 545 BRADBURY BLDG., city. 8

WANTED—REGISTERED PHYSICIAN, CApable of taking charge of office; allopathic, homeopathic or eclectic; permanent position to right man. Call 9 a.m., DR. GREENE & CO., 224 S. Broadway.

WANTED—CARPENTERS AND FINISHers, $3.50 per day, 8 hours; good positions and steady work assured. Apply at once at BUILDERS' EXCHANGE, room 224, Stimson Bldg., corner Third and Spring st. 7

WANTED—CURTAIN SALESMAN; ONLY A thoroughly competent and experienced curtain salesman need apply to Manager of VILLE DE PARIS, between 8:30 and 10 a.m., 319 S. Broadway. 8

WANTED — MAN TO DRIVE BREAD wagon; one who has a horse and wagon preferred, or will furnish wagon; part of established route given. WINTER'S BAKERY, 156 E. 53d. 7

WANTED—I WANT A GOOD WORKING PARTNER IN SMALL FIRST-CLASS CAFE; ONLY SMALL CAPITAL REQUIRED. ADDRESS G, BOX 290, TIMES OFFICE. 7

WANTED—CASH BOYS. Must be 14 years old and not a pupil of any school; good wages. Apply to Manager of VILLE DE PARIS, 319 S. Broadway, after 8:30 a.m.

WANTED—SALESMEN TO SELL INDIAN robes, shawls and couch covers. Will pay good commissions. Call at 46, HOTEL CATALINA, 433 Broadway, at 9 to 11 a.m. and 3 to 5 p.m.

WANTED—A MANUFACTURING JEWELer at once; one who can also do repair work. Apply LOS ANGELES RING MANUFACTURING CO., 212 S. Spring, Wilcox Annex. 7

WANTED — FIVE HANDY MEN WITH hammer, saw and square, work not heavy, $40 or $45 a month, room and board. BROADWAY EMPLOYMENT OFFICE, 316 S. Broadway. 7

WANTED—GOOD LIVE MAN TO HANDLE well established real estate business, clearing $300 to $400 per month; $250 cash required. Address G, box 177, TIMES OFFICE. 9

WANTED—SINGLE MAN, STENOGRAPHer and bookkeeper; neither heavy; 25 miles from Los Angeles in heart of fruit ranch, $75, inclusive of board. 636 BRYSON BLDG. 7

WANTED — COMPETENT GAS FITTERS and metermen at once. Apply to foreman of gas shop, rear of No. 645 S. Hill st. LOS ANGELES GAS AND ELECTRIC CO. 9

WANTED—YOUNG MAN AS BOOKKEEPer; good permanent position to right party. Apply after 9 a.m. HARTMAN FOGEL NECKWARE, 254 S. Los Angeles.

WANTED—GOOD ADVERTISING MAN TO handle that department on daily paper; must be sober and give references. Address DAILY TELEGRAM, Globe, Ariz. 12

WANTED—25 CARPENTERS, NON-UNION men preferred. Call at 630 CHAMBER OF COMMERCE BLDG., or at St. James and Scarf st. Murphy & Cook. 11

WANTED — FIRST CLASS DRUG MAN for front floor; must be registered in California; have good city references. OFF-VAUGHN DRUG CO. 10

WANTED — FIVE HANDY MEN WITH
WANTED—FIRST CLASS BOY JANITOR, also man, 223 MERCANTILE PLACE. Mr. Bradford. 7

WANTED—2 GOOD BOYS WITH BICYCLES. Can earn $10 per week, steady work. Call 8 a.m., 610 S. SPRING, rear Center Place. 7

WANTED—COAT-MAKER; MUST DO FIRST-class work; also young man with some knowledge as bushelman. ORLANDO KELLUM, 209 E. First st., Long Beach, Cal. 8

WANTED — PAINTERS, 2 ALL AROUND brush hands. Call 1411 MALLARD AVE., Saturday morning ready to work, must be fast and neat; will pay $3, 8 hours. 7

WANTED—MAN TO TAKE ½ INTEREST in established real estate office; must know how to hustle; a little money required. Address G, box 136, TIMES OFFICE. 9

WANTED — AN EXPERT SEWING MAchine adjuster; must understand all makes of sewing machines. WHEELER & WILSON AGENCY, 435 S. Broadway. 7

WANTED — PATROLMAN, TEMPORARY work, give previous employment, residence address and telephone number. Address G, box 103, TIMES OFFICE. 7

WANTED—COMPETENT STENOGRAPHER, young man who will learn details of growing business, state experience. Address B, box 145, TIMES OFFICE. 8

WANTED — YOUNG MAN IN GROCERY store; must be acquainted with grocery business. Call mornings, 3000 MAPLE AVE. Maple Ave. Grocery Co. 7

WANTED — PICTURE FRAMER, JOINer or fitter; steady work for good man; wages $3 per day, 9 hours. RABJOHN & MORCOM, 408 14th st., Oakland. 7

WANTED — EXPERIENCED LAUNDRY foreman for Mexico, $150 month. See employer at our office. HUMMEL BROS. & CO., 116-118 E. Second st. 7

WANTED—BRIGHT BOY TO LEARN OFfice work in music store; must be over 14 and willing to work. Address B, box 188, TIMES OFFICE.

WANTED—CUTTER AND TAILOR FOR high-grade merchant tailoring work; experience very important. Call S. ROUDA, 606 S. Broadway. 9

WANTED—4 MEN WITH SOME EXPERIence as furniture makers and also 4 boys. VAN VORST & BERMAN MFG. CO., 6th and Carolina st. 9

WANTED — 10 BAKERS AND BAKER'S helpers, cooks, dish washers and kitchen help for San Francisco. GIBBS, 2000 Bush st., San Francisco.

WANTED—A GOOD STRONG BOY WITH wheel to work around trunk factory. T. L. CAROE, Trunk Factory Store No. 1, 349 S. Spring. 9

WANTED—PORTER FOR SALOON; WHITE, who can do some cooking; wages $12 per week. Apply SARATOGA BAR, 7th and Main. 7

WANTED — FIRST CLASS CARRIAGE painter, also helper; steady job. TURBETT & HOVEY, 60 W. Union st., Pasadena. 8

WANTED—A BOY WHO HAS HAD SOME experience in packing goods for shipment. Apply BISHOP & CO., 7th and Alameda. 9

WANTED — GOOD NEWSPAPER SOLICitors for beach paper; answer quick. Address G, box 140, TIMES OFFICE. 7

WANTED — MAN AND WIFE TO TAKE full charge of employment agency. Apply at 404 N. MAIN; must speak Spanish. 8

WANTED—GOOD BRIGHT BOY, 16 TO 20 YEARS OLD, TO DO GENERAL WORK IN NICE CAFE. 427 S. HILL ST. 7

WANTED — EXPERIENCED BUNDLE wrappers; also cash boys. N. B. BLACKSTONE CO., Spring and Third.

WANTED—LICENSED BOY TO OPERATE passenger elevator; references. CAL. FURNITURE CO., 639 S. Broadway. 7

WANTED—FIRST CLASS SASH AND DOOR machine man, good wages, if not first class don't apply. 465 N. MAIN ST. 9

WANTED—MAN WITH HORSE AND RIG will find a profitable business at 46 WEST COLORADO ST., Pasadena. 10

WANTED—PARTIES CAN MAKE $18 WEEK by calling at room 22, 455 S. BROADWAY, no canvassing. Call 9 to 4. 7

WANTED — PRESSERS ON MEN'S SHIRTS and ladies' waists; stock work. Apply 258 S. LOS ANGELES ST. 7

WANTED—PLUMBER, CALL 1622 CENTRAL. 8

WANTED—2 GOOD INDEPENDENT CARpenters at 2217 JULIETT ST. 7

## WANTED— Help, Male.

WANTED— JAPANESE EMPLOYMENT AGENCY, 503 W. Sixth st. Home 5253, Main 5253. COOKS, WAITERS, PORTERS. Ranch hands, house and window cleaners. BY HOUR, DAY OR CONTRACT. 25

WANTED — HIGH-CLASS INVESTMENT salesman for new proposition; not real estate; men with building and loan or insurance experience preferred; $50 per week sure money; give reference. Address B, box 127, TIMES OFFICE. 9

WANTED—A FIRST-CLASS EXPERIENCED man who can manage, buy and sell toys, dolls, trunks, books, household utensils, household goods, stationery and crockery; none but first-class need apply. ABRAHAMSON BROS., Oakland, Cal. 12

WANTED—5 MEN TO PREPARE FOR letter carriers in Los Angeles Postoffice; big shortage of men. See me at once. MR. SMALL, 207 Douglas Bldg., daily 9 to 6; Tuesday, Thursday and Saturday evenings, 7:30 to 9. 8

WANTED—HONEST AND INDUSTRIOUS man to help me in my real estate business; have more than I can handle; this is a splendid opportunity to learn the business and have good income; must have some capital. 520 MASON BLDG. 7

WANTED—BOY ABOUT 16 YEARS OLD, errands and store; must have bicycle and good reference. Call between 9 and 10 a.m., COLUMBIA AND RAMBLER CYCLE CO., 623 S. Spring st. 7

WANTED — FIRST-CLASS MACHINISTS; only men with experience in high-grade eastern shops need apply. Call at SOLAR OBSERVATORY OFFICE, 813 Santa Barbara st., Pasadena.

WANTED — BOYS AND YOUNG MEN TO work on machines. CALIFORNIA INDUSTRIAL CO., 4th and Santa Fe ave. 7

WANTED—STRONG INTELLIGENT BOY with wheel, apply immediately UNION LITHOGRAPH CO., 526 S. Main. 7

WANTED—TWO FIRST-CLASS CARPENters, non-union; steady work. Call this morning, 2121 W. 30TH ST. 7

WANTED—STEADY, RELIABLE BOY AS porter in barber shop; must know how to shine shoes. 186 N. MAIN. 8

WANTED — EXPERIENCED GROCERY clerk. Apply THE ZIEIRA GROCER CO., 3502 Vermont ave. 7

WANTED — BOYS BETWEEN 16 AND 18 years in candy department. Apply BISHOP & CO., 7th and Alameda. 7

WANTED—QUIET YOUNG MAN FOR SHIPping clerk, steady position. NEWMAN POST CARD CO., 116 W. 7th. 7

WANTED — BOY TO RUN ERRANDS; must be neat and clean. Call S. ROUDA, 606 S. Broadway. 9

WANTED—COLORED YOUNG MAN FOR janitor work. 222 MERCANTILE PLACE. Inquire Mr. Bradford. 7

WANTED—MEN TO CUT DOWN TREES for the wood. Inquire 5216 CENTRAL AVE. Phone South 3255. 9

WANTED—GOOD CARPENTER HELPER, new building; come ready to work. 1519 W. 16TH ST. 6

WANTED—YOUNG MAN TO DO GENERAL ranch work and milk. Inquire NATICK HOUSE. 8

WANTED — PANTS PRESSER; FIRST-class; good pay. 25 S. BROADWAY, rooms 121-122. 9

WANTED — GOOD ALL-AROUND BAKER, steady job. HUNT'S STEAM BAKERY, 8 First st., San Jose.

WANTED—GOOD PLUMBERS AT ONCE AT MASON BROS., Gardena. Home phone 54 Gardena. 7

WANTED — PARTY TO TAKE GARBAGE away, from ORENA CAFE, 7th and Hope. 7

WANTED—BOY TO LEARN UPHOLSTERing trade, living at home preferred. Call 705 W. 6TH.

WANTED—MAN TO DRIVE DELIVERY wagon. Apply VAN VORST & BERMAN, 6th and Carolina st. 7

WANTED—A BOY WITH BICYCLE, WAGES $6 per week. P. LAZARUS & CO., 300 N. Los Angeles. 7

WANTED—BOYS FOR CANDY DEPARTment. Apply at BISHOP & CO., 7th and Alameda. 9

WANTED—A BOY TO DRIVE DELIVERY wagon. Apply this a.m., at 2218 S. GRAND AVE. 7

WANTED—STRONG BOYS FOR CANDY helpers. Apply BISHOP & CO., 7th and Alameda. 7

WANTED — OFFICE BOY WITH WHEEL. Call 9 a.m. today. LLEWELLYN IRON WORKS. 7

WANTED—AN EXPERIENCED GLAZER. Apply RIGHT'S FLOWER SHOP, 224 W. 4th st. 7

WANTED—FIRST-CLASS SHIRT FINISHER; also stock finisher. TROY LAUNDRY, Pasadena.

WANTED—2 MACHINISTS AND 2 BOYS to learn machinist trade. 233 BRYSON BLDG. 8

WANTED—BOY, 16 OR 18, FOR GROCERY; some experience; references. 748 E. NINTH. 7

WANTED — BENCHMEN AND RIP SAWyer. 434 BRYSON BLDG., 2nd and Spring. 7

WANTED—YOUNG GERMAN FOR GERman delicatessen. 328 W. FOURTH ST. 7

## WANTED— Help, Female.

WANTED — HAND IRONERS OF ALL kinds. DOMESTIC LAUNDRY CO., 1542 Central ave. 8

WANTED—A COMPETENT GIRL FOR general housework, family of 2. Phone this afternoon, WEST 3466, good wages. 9

WANTED—SALESLADY FOR PAPER PATtern department; must have experience. J. M. HALE CO., 107 N. Spring. 7

WANTED — SALESLADY FOR SHIRT waist department; must be experienced. J. M. HALE CO., 107 N. Spring. 7

WANTED — FIRST-CLASS PRESSER ON ladies' garments. Apply PARIS PACIFIC DYE WORKS, 518 S. Hill st. 8

WANTED — FIRST-CLASS BUTTON-HOLE maker and finisher on coats; wages $12 up; steady work. 415½ S. SPRING. 8

WANTED — A FIRST-CLASS SPOTTER; one who can dry, clean suits; steady work; city. 'Phone BROADWAY 3759. 7

WANTED—A GOOD COOK AT THE KASPARE CORN HOSPITAL, Wages $30. 1443 Carroll ave. 'Phone 7449. 7

WANTED — GOOD GIRL FOR GENERAL housework; small family, $35 per month. Inquire 1403 ARAPAHOE. 8

WANTED—ONE EXPERIENCED MANGLE girl. Apply ANCHOR LAUNDRY, 719 S. Los Angeles st. 9

WANTED—SECOND GIRL, ALHAMBRA, $30; second cook, city, $30; other good place. 125½ E. 4TH ST., Mrs. Dr. Spencer. 7

WANTED—LADIES TO BURN LEATHER cards, steady work, good wages. NEWMAN POST-CARD CO., 116 W. 7th. 9

WANTED—YOUNG GIRL TO ASSIST IN housework. M. ELLA HARRIS, 319 W. 3rd st. 7

WANTED — A GIRL TO ASSIST WITH house work; good home. 2215 W. 15TH, near Magnolia. Phone 21808. 7

WANTED — A LADY WHO CAN GIVE scientific massage. See DR. HARRIMAN 337½ S. Hill st. 12

WANTED—CLOAK AND SUIT SALESladies, must be experienced. Apply the SWELLDOM, 521 S. Broadway. 7

WANTED—WOMAN BY THE DAY TO DO washing and ironing. Apply 812 W. 17TH, or phone 22247. 7

WANTED—GIRLS FOR CANDY DEPARTment. Apply at BISHOP & CO., Seventh and Alameda. 9

WANTED—WHITE GIRL TO DO LIGHT housework in small family. Call at 1116 WALL ST. 8

WANTED—GIRLS FOR CANDY DEPARTment. Apply BISHOP & CO., 7th and Alameda. 9

WANTED — GIRL FOR GENERAL HOUSE work; wages $30. Call 206½ S. BROADWAY, room 10. 7

WANTED — GIRL TO DO GENERAL housework, in small family. 1327 S. BURLINGTON AVE. 7

WANTED—GIRL FOR GENERAL HOUSEwork. 227 N. FLOWER, flat B. 'Phone 5972. 9

WANTED—A GOOD GIRL FOR GENERAL housework, 2 in family, reasonable wages. 1421 GIRARD. 7

WANTED—A GOOD COLORED GIRL FOR general house work for two. 307 E. 24TH. 12

WANTED — ASSISTANT OPERATOR ON custom coats. EISNER & CO., 120 S. Spring. 8

WANTED—GIRL FOR GENERAL HOUSEwork; wages $30. Apply 1022 LINCOLN ST. 7

WANTED — GOOD PANTS FINISHERS AT rooms 6-7, 110½ S. MAIN ST. Steady work. 7

WANTED—STENOGRAPHER. 231 S. CENTRAL AVE., Friday morning at 9 o'clock. 7

WANTED—GIRL FOR GENERAL HOUSEwork. Apply 806 BONNIE BRAE ST. 7

WANTED—3 EXPERIENCED WAITRESSES. HOTEL HOLLYWOOD, Hollywood. 8

WANTED—WAITRESSES, STEADY WORK. Inquire HOTEL ROOSLYN, 443 S. Main. 8

WANTED — GOOD CLEAN COOK FOR A small restaurant. 1111 W. 23D ST. 8

WANTED—CHOCOLATE DIPPER. APPLY BISHOP & CO., Seventh and Alameda. 9

WANTED—GIRL ACCUSTOMED TO SEWing machine. Call 705 W. 6TH. 7

WANTED—FINISHERS ON COATS. SCOTCH TAILORS, 330 S. Spring. 8

WANTED—WAITRESS AND SHORT-ORDER cook at 835 S. SPRING. 7

WANTED—GIRLS OVER 18. CALIFORNIA LAUNDRY, 227 E. First. 7

WANTED—BRIGHT YOUNG WOMEN. APply 622 S. HILL ST. 7

WANTED — WAITRESS AT KUNKEL LUNCH ROOM, 125 N. Broadway, 19. 7

WANTED—GOOD COAT FINISHERS. 119½ S. MAIN, room 7. 7

## WANTED— Help, Female.

WANTED— THE HENDERSON EMPLOYMENT AGENCY, 455 S. BROADWAY. 'PHONES MAIN 1830, HOME 8425.

Second girl, city, $30; another, Riverside, $30; three second girls, city, $25 each; man and wife, cook and dishwasher, country town, $80 and found; cook, small hospital, $30; housegirl, 4 in family, $35; another, 3 adults, $30; long list from $20 to $35; woman with child for country, employer here, $25; colored housegirl, city, $35; girl for mixed work, $25; waitresses, commercial house, $25 and fare. 7

WANTED— HUMMEL BROS. & CO., 116 East Second st. Chambermaids $1 day; waitress, boarding-house $20 etc.; waitresses, country $25 etc.; north $25 etc.; beaches $25 etc.; pantry woman, $30 etc.; another silver and glass $7.50 week; extra waitresses, beach $3 days $1.50 and fare; others, Catalina $1.50 and fare; delicacy cook $1.50 day; cook, 10 men $40 etc.; women dishwashers $7 week; restaurant waitresses $9 and $10 week; girls, shooting gallery $15 week; factory girls $6 to $10 week; chambermaids, beach $5 week; house girls $25 etc.; $20 etc. HUMMEL BROS. & CO., 116 East Second st. 7

WANTED— HANSEN EMPLOYMENT AGENCY, 204 E. 2ND ST. Both Phones 383. Stylish girl for shooting gallery, near city $15 week, come early; waitresses, dishwashers, cooks, house girls, second girls, waitresses, country; laundry girls; all kinds work; chamber girls; experienced girl for dry goods store $8 to $10 week. 50 others good positions; all at good wages. 7

WANTED—LADIES AND GIRLS TO WORK for us in their homes, during spare time, making sofa pillow tops, copying designs, instruction free; small deposit; also ladies to make Brazilian and Teneriffe lace medallion; good pay. Call WOMAN'S NATIONAL ART EXCHANGE, room 100, Temple Block, north entrance, junction N. Spring and Main. 7

WANTED—BUREAU OF SERVICE, 125 N. Raymond ave., Pasadena. 'Phones 745. Cook, $35; second girl, choice waitress, $30; general girl, no laundry, $30; middle-aged woman, family 4, $30; general girl, family 3, $25; cook and second, friends, $35 and $30; cafe waitress, $30; many other places; general girl, Claremont; general housegirl, family 1, $25.

WANTED—YOUNG LADY STENOGRAPHER and office assistant for real estate office; nice, clean position, with good future; salary $8 to begin; also young lady office assistant; must be quick and accurate at figures; salary $7.50 week. Apply 525 BYRNE BLDG. 7

WANTED—WOMAN COOK, NEAR TOWN, 10 men, mechanics to cook for good place, $40 etc. month; extra waitresses, 3 days $1.50 day. HUMMEL BROS. & CO., 116 East Second st. 7

WANTED—LADIES TO MAKE SOFA PILlow tops for wholesale house in their homes; permanent employment and good pay; unlimited instruction free. Call IDEAL ART CO., room 8, 335½ S. Hill st.

WANTED — GIRL EXPERIENCED IN WRAPPING PACKAGES; STATE AGE AND WHERE FORMERLY EMPLOYED; CHANCE FOR ADVANCEMENT. ADDRESS D, BOX 65, TIMES OFFICE. 7

WANTED — DOMESTIC HELP; SMALL house at Alhambra; two in family; must be good cook and willing to undertake light washing; $30 a month. Apply MRS. FORBES, Carlton Hotel, Pasadena. 7

WANTED — WAITRESS, ONE USED TO quick service; must be able to carry on arm; closed Sundays 11 a.m.; wages $9 per week. Call JOLLIFFE'S RESTAURANT, 319 S. Main. 7

WANTED — YOUNG LADY TO OPERATE cash register; none but a thoroughly competent person need apply to Manager of VILLE DE PARIS, 319 S. Broadway, between 8:30 and 10 a.m. 8

WANTED — BACHELOR WOULD LIKE housekeeper, 4-room bungalow; very little work; no wages; only a home; references exchanged. Address B, box 176, TIMES OFFICE. 7

WANTED—COMPETENT STENOGRAPHER and bookkeeper for afternoons only; state salary expected and experience in own handwriting. Address B, box 133, TIMES OFFICE.

WANTED—NEAT GIRL TO HELP, 3 OR 4 hours a day, for board and small wages, can go to school. Call WILLIS DELICATESSEN AND DINING-ROOM, 524 W. 3rd, on the hill. 7

WANTED—FOUR FIRST-CLASS STENOGraphers wanted for San Francisco; none but experienced operators need apply. Steady positions. 321 L. A. TRUST BLDG., between 12 and 1. 7

WANTED—EXPERIENCED YOUNG LADY stenographer for beach town nearby, large concern; nice clean position; salary $40 to $50 to begin; good future. Apply 535 BYRNE BLDG. 7

WANTED—LADY TO TAKE TELEPHONE orders; must have city reference and experience in the grocery line; no other need apply. Address G, box 106, TIMES OFFICE. 8

WANTED—A WOMAN, GOOD COOK, NEAT housekeeper, in a new bungalow, by two young women; absent during the day; references. 'Phone forenoon, HOME 51618. 7

WANTED—A YOUNG WOMAN TO ASSIST in house work and a palm nursery for her board and a share in profits of nursery. Address B, box 125, TIMES OFFICE. 7

WANTED—ONE CAPABLE SCANDINAVIAN girl for chamber work and waiting on table; good wages and plenty of work. Call for STEWART, 817 W. 23d st. 7

WANTED — SALESWOMEN FOR LACE, knit underwear and ribbon departments; must be experienced. N. B. BLACKSTONE CO., Spring and Third. 9

WANTED — GOOD GIRL FOR GENERAL housework in family of 3; must be good cook; no laundry; wages $30; references required. Call mornings. 1101 MAGNOLIA. 7

WANTED — A GIRL FOR GENERAL housework, 3 in family, wages $30; a woman to travel, $40 a month; woman, $2 per day and car fare. 404 E. NINTH ST. 7

WANTED—SALESWOMAN; ONE THOROughly experienced in selling muslin underwear. Apply to Manager VILLE DE PARIS, 319 Broadway, after 8:30 a.m. 8

WANTED—YOUNG LADY STENOGRAPHER assistant. Apply between 8:30 and 9:30 o'clock only, at 430 HENNE BLDG., today or the same time Saturday. 7

WANTED — GIRL FOR GENERAL HOUSE work at Redlands; no washing, no objection to woman with child. Call 2164 W. 20TH ST., city, or phone Home 22098. 8

WANTED — 2 FIRST-CLASS CARPET SEWers who can run machine; no other need apply. LYON-M'KINNEY-SMITH CO., 652 S. Broadway. 8

WANTED—COMPETENT YOUNG WOMAN for general housework; partial care of baby; wages $25; pleasant home for right party. 'PHONE 21771. 7

WANTED — A SENSIBLE GIRL TO DO housework in family of two; easy place; small wages, and good home. Call 2771 W. 11TH ST. 7

WANTED—WOMAN COOK FOR WINTER season at beach resort; 60 miles from Los Angeles. Call at 1210 GEORGIA ST. at 10:30 a.m. 7

WANTED — A BRIGHT YOUNG LADY AS saleman in jewelry store. Apply this morning, GOPHER DIAMOND CO., 421 S. Broadway. 7

WANTED—LADIES FOR LIGHT, EASY and profitable work in their homes; steady work. Address B, box 3, TIMES OFFICE. 7

WANTED—YOUNG LADY TO PLAY PIANO; must play all kinds of simple music at sight. E. T. CHARLTON & CO., 431 S. Broadway. 7

WANTED — STENOGRAPHER, EXPERIenced in law work and accurate with figures. M. WEST, Hotel Redondo, Cal. 7

WANTED — BRIGHT YOUNG WOMEN AS telephone operators. Apply to MISS HAY, Home Telephone Office, 246 S. Hill st. 18

WANTED—YOUNG GIRL OVER 16, ASSIST house work and cooking. 2337 THOMPSON ST. University cars. Phone West 5119. 7

WANTED—FOR BEACH TOWN, GIRL for general house work, 3 adults, must be experienced. Call HOME PHONE 22948. 9

WANTED — A GIRL FOR HOUSEWORK; must be a good cook; no washing. Apply forenoons, 942 S. BONNIE BRAE. 7

WANTED—A YOUNG LADY TO DO BOOKkeeping, who can use typewriter. Apply at 448 S. SPRING. 7

WANTED—A RELIABLE GIRL FOR GENeral housework, must understand plain cooking. 946 LAKE ST. 7

WANTED—EXPERIENCED WAITRESS AT 909 S. GRAND. 7

## WANTED— Help, Male and Female.

WANTED—BRIGHT BOYS AND GIRLS TO do pleasant work out of school hours; good pay and fine prizes. ROOM 413, 213 S. Broadway. 7

WANTED—A MAN TO BUY HALF INTEREST in a well established real estate office on ground floor, on Hill st.; references exchanged. Address G, box 105, TIMES OFFICE. 7

## WANTED— Male or Female Help. (To Learn Trades.)

BEAUTIFUL MARCEL WAVE AND HAIR dressing, and all its branches taught at the FLORENTINE HAIR DRESSING COLLEGE. We teach you the trade thoroughly in eight weeks by our own method; diplomas and formulas given; only college in city having all latest electrical appliances; the work is unsurpassed. We guarantee satisfaction. Call or write, 227 Mercantile Place, suite 3. Home phone 7287. 8

GENUINE FRENCH MARCEL WAVE MADE and taught at the original and reliable LOS ANGELES HAIR DRESSING COLLEGE, 204 Mercantile Place, room 38. Fully equipped, latest appliances. All branches work thoroughly done. Our patrons advertise for us. Superfluous hair permanently removed. Shampoo, 25c. Dandruff cured within two weeks. Students taught all branches in four weeks at cut rates. Phone Home 8327. 8

## WANTED— Male or Female Help. (To Learn Trades.)

LADIES' HAIR DRESSING, FREE MANIcuring, scalp and facial massage, singeing, each, 15c; shampooing, 25c; electrical vibratory massage, French clay and almond meal packs, 25c each; Marcel wave, only 25c; superfluous hair permanently removed; our work is our best advertiser. FLORENTINE HAIRDRESSING COLLEGE, suite 3, 227 Mercantile Place. Home phone 7284. 8

WANTED—YOUNG MAN LEARN TELEGraphy and railroad accounting. Salaries $70 to $90; free catalogue. MORSE COLLEGE OF TELEGRAPHY, 306 12th st., Oakland, Cal.

## WANTED— Situations, Male.

WANTED—EXPERT BOOK-KEEPER, WHO has been chief accountant and financier for large eastern corporations, desires responsible position; cheap people and agencies do not answer; highest references; bonds if required; also high local references. Address B, box 197, TIMES OFFICE. 8

WANTED—ANYONE WHO HAS NEW grounds to lay out or old grounds to improve, can secure the services of a genuine landscape gardener who can furnish reliable references as to his successful work in California and elsewhere; plans drawn for large or small places; terms moderate. Address D, box 5, TIMES OFFICE. 8

WANTED—SITUATION BY A FIRST-CLASS gardener, large place preferred, new improvements, first-class work done; garden, grounds, orchard; also vegetable culture. Reference gardener. Address D, box 193, TIMES OFFICE. 7

WANTED — EXPERIENCED ASSISTANT bookkeeper, typewriter and general office man; single, lives with parents; desires permanent position, city or country. Address G, box 135, TIMES OFFICE. 7

WANTED—POSITION AS MECHANICAL draughtsman or civil engineer's assistant by competent Japanese, college graduate; has had experience here. Address Z, box 159, TIMES OFFICE. 7

WANTED—BOOK-KEEPER AND STENOGrapher, thorough, competent office man, aged 36, married, desires permanent situation; city or country; references. Address Z, box 23, TIMES OFFICE. 7

WANTED — WE HAVE MANY YOUNG boys who want to go to school. If you wish SCHOOL-BOY HELP call KOREAN ASSOCIATION, 2 Olive Court, W. Second and S. Olive. Main 5476. 19

WANTED—YOUNG MAN, TWO YEARS resident of Southern California, desires high grade position; either road or local; five years' traveling experience. Address B, box 142, TIMES OFFICE. 7

WANTED—POSITION BY A MIDDLE-AGED man as assistant bookkeeper and accountant. Has had experience and has best of references. Habits good. Address D, box 35, TIMES OFFICE. 9

WANTED — POSITION IN FAMILY AS house work, by good Japanese; especially experienced laundry work, in city or vicinity; speaks English. T. HARA, 437 Turner st. Main 5594. 10

WANTED — COACHMAN DESIRES POSItion, is thoroughly competent, temperate and reliable, have best of references, 2 years in last place. Address D, box 93, TIMES OFFICE. 7

WANTED—WORK IN HARDWARE STORE to learn the business; temperance; good references; willing to start with small wages. Address P. S. P., 330 E. Second st., city. 7

WANTED — POSITION OF TRUST, APplicant, strictly sober, can furnish surety bond, somewhat familiar with book-keeping. Address D, box 94, TIMES OFFICE. 7

WANTED — SUPERINTENDENT OF A mattress factory for 25 years elsewhere, wishes similar position, city or vicinity. Address B, box 124, TIMES OFFICE. 7

WANTED—CLERICAL WORK BY YOUNG man of 26; 4 years' experience; country preferred. Address CHARLES CORRIGAN, Altadena. Home 1988. 8

WANTED — GARDENER, CHOREMAN, first-class, reliable; wishes position, hotel or institution, references. Address B, box 143, TIMES OFFICE. 7

WANTED — YOUNG, HONORABLE JAPAnese, experienced as gardener, and milk cow, wishes situation. P.O. box 505, TOM OZOKI, Pasadena. 12

WANTED—A GENTLEMAN NURSE LIKES the charge of invalid, city, country. Address FRED, Savoy, room 3, corner S. Hope and 8th st. 7

WANTED—RELIABLE MAN WOULD LIKE situation as gardener and stableman on private place. Address D, box 49, TIMES OFFICE. 7

WANTED—SITUATION BY FIRST CLASS stationary engineer, have United States references. Address C, box 128, TIMES OFFICE. 7

WANTED—SITUATION, JAPANESE CONtracting ranch help, and general labor. Phone Broadway 4701, 208 N. San Pedro st. M. YAMA. 12

WANTED — POSITION BY COMPETENT bee keeper, thoroughly experienced in all branches. Address Z, box 196, TIMES OFFICE. 9

WANTED—A POSITION AS WATCHMAN, reliable, references, or janitor work. Address G, box 112, TIMES OFFICE. 7

WANTED — SITUATION BY JAPANESE who wishes to work at store, office. Address J. KENOMOTO, 318 E. 5th st. 7

WANTED — JAPANESE, FIRST-CLASS waiter, wants position in family; good wages. J. H. TAKENCHI, 606 West 6th. 9

WANTED—SITUATION BY MIDDLE-AGED man; home more an object than high wages. Address B, box 194, TIMES OFFICE. 9

WANTED — MANUFACTURING JEWELER, permanent position. ROOM 215 Bryson Bldg. N.W. corner 2nd and Spring. 9

WANTED—SITUATION AS SALESMAN with real estate firm. Address B, box 177, TIMES OFFICE. 7

WANTED—POSITION BY COACHMAN OF ten years' experience. 647 S. GRAND AVE. 8

WANTED—CARPENTER WORK AT REASonable rates. TEL. WEST 794. 9

## WANTED— Situations, Female.

WANTED — POSITION BY FIRST CLASS Swedish cook, private family, where second girl or Japanese boy is kept; $35; first-class reference. Phone Main 9031. 125 S. OLIVE ST. 8

WANTED — BY A LADY, A POSITION AS book-keeper, is capable and experienced; also experienced as office assistant; machine Smith premier. Address D, box 142, TIMES OFFICE. 8

WANTED—HOUSEKEEPER OF TWELVE years experience, wants situation in high class hotel, or apartment house; will furnish best references. 1012 WEST PICO ST. 9

WANTED—ENGLISH GOVERNESS DEsires position with young children. Fluent French and German. Excellent references. G., care of W. W. Osborne, Santa Barbara, Cal. 9

WANTED—INTELLIGENT, REFINED MIDdle aged lady, Catholic; wants position as housekeeper or care of children. Thorough at either. Address B, box 118, TIMES OFFICE. 8

WANTED — ELDERLY EDUCATED, CAPable woman wishes home to teach and care for young children; city or country. Address MRS. H., box 188, Times Office. 8

WANTED—LADY, EXPERIENCED IN STEnography, book-keeping and general office work, desires permanent position. Address C, box 134, TIMES OFFICE. 7

WANTED—YOUNG WOMAN OF REFINEment, desires position as mother's help or to care for invalid child. Address B, box 122, TIMES OFFICE. 7

WANTED — GRADUATE NURSE WANTS sick nursing, city references; reasonable salary. 'Phone CASA GRANDE HOTEL, 9053 Home, Main 3914. 7

WANTED — EXPERIENCED CHILD'S nurse would like position to care for invalid child. Address B, box 122, TIMES OFFICE. 7

WANTED — THOROUGHLY COMPETENT young Eastern widow desires charge of up-to-date lodging or apartment house. Address B, box 168, TIMES OFFICE. 8

WANTED—POSITION BOOKKEEPER AND stenographer, eight years' bank experience; best of references. Address Z, box 78, TIMES OFFICE. 7

WANTED—POSITION BY ELDERLY WOMan in private family, good cook, will do light housework. 402½ E. 5TH. PLEASE CALL. 7

WANTED—SITUATION BY FIRST CLASS laundress and chambermaid, private family. Address B, box 192, TIMES OFFICE. 8

WANTED—POSITION AS CASHIER, STENographer or general office work; best of references. Address B, box 121, TIMES OFFICE. 7

WANTED — SITUATION BY EXPERIENCed stenographer; best recommendations given. Address 221 W. 15TH. Phone Main 7196. 9

WANTED—POSITION BY GOOD COMPEtent cook and housekeeper; moderate wages. Address B, box 168, TIMES OFFICE. 7

WANTED — SITUATION, FIRST CLASS cook, private family, wages $35 to $40. R. W., 244 Green st., Pasadena, Cal.

WANTED—BY DRESSMAKER, POSITION IN families, by day. Call PHONE SOUTH 4940, from 6:30 to 8 p.m. 8

WANTED—YOUNG LADY WISHES TO DO light housework; small wages. Address R, box 195, TIMES OFFICE. 7

WANTED—A POSITION BY STENOGRAPHer of some experience; can assist with books. PHONE SOUTH 5011. 7

WANTED—DRESSMAKING IN FAMILIES, cutting, fitting specialties. 934½ WALL ST. Main 5260. 7

## WANTED— Agents and Solicitors.

WANTED — EVERYWHERE, GENTLEMEN or ladies for most SELF-SELLING, MONEY-MAKING necessity. Send immediately for particulars. HARRY W. PLUMMER, Los Angeles, Cal., general delivery. 7

## WANTED— Situations, Male and Female.

WANTED — BY JAPANESE COUPLE, wishes situation, man to do gardening, milk cow and all kinds of outside work; wife cooking and wait on table, city or country. MINAMI, 731 S. Grand ave. Tel. Main ...

WANTED—YOUR ORDER FOR HELP. INDUSTRIAL CO-OPERATIVE ASSOCIATION, 622 S. Olive st., furnishes the best of help, all kinds, male and female, free of charge to the employer. Phone BROADWAY 2812.

WANTED—SITUATION, MAN AND WIFE experienced, to take charge and manage family hotel, apartment, rooming-house; references. Address A, box 32, TIMES OFFICE.

WANTED — JAPANESE COUPLE, first-class cook and wife waitress in family; wages $55 up; city or country. YEUG..., Commercial st., Los Angeles.

WANTED—JAPANESE COUPLE WANT situation, man cooking and wife to do housework, wait on table, wages $50 and up. MIYAHARA, 136 Rose st.

## WANTED— Partners.

WANTED — PARTNER, GROWING BUSIness; party that will take an active interest preferred. Manufacturing and ... shop, including automobile repair ... Great expansion possible. No ... necessary. Address for personal interview box 193, TIMES OFFICE.

WANTED—I WANT A MAN WHO UNDERstands the grocery business to go in ... skirts of city, find our location and start new. Address B, box 179, TIMES OFFICE.

WANTED—PARTY WITH $200 CASH TO take my 1-2 interest in first-class real estate business clearing $150 to $200 per month; leaving city on account of health. Address box 198, TIMES OFFICE.

WANTED — PARTNER, ADVERTISING proposition at Long Beach; lady or ... man. Address A. WOOD, Friday, General Delivery, Long Beach.

WANTED—PARTNER; HAVE $1000 TO PUT in business with services; what have you? Address B, box 196, TIMES OFFICE.

WANTED — PARTNER IN GOOD PAYING business to answer phone and keep books; must have $1200. 624 N. MAIN ST.

WANTED—PARTNER TAKE ½ INTEREST in cigar, fruit and candy stand in a skating rink. $250. 409 S. HILL.

## WANTED— Houses.

WANTED—FROM OWNERS ONLY, A ... or 12-room residence fronting north or ... the southwest, on high ground, large ... good barn, modern and first-class in ... particular and worth the money; will ... if suited, from $1500 to $3000 cash. ... at once 21690 or come out to office, ... W. Adams car line. EVA M. NOURSE ...

WANTED—A 6-ROOM HOUSE, NORTH ... Washington and west of Main; cash customer. A. L. AUSTIN, room ... Bldg., 217 N. Broadway.

## WANTED— Rooms.

WANTED—BY MIDDLE AGED LADY, away day time, two or three rooms, housekeeping, pleasant location, modern conveniences; near car line, reasonable. Address B, box 183, TIMES OFFICE.

WANTED — TO RENT 2 LIGHT HOUSEkeeping rooms, unfurnished, within ... from Lovelace and Washington sts. ... 21873.

## WANTED— Rooms with Board.

WANTED—ROOM, BOARD AND CARE ... invalid lady in house without ... board and room for 3 daughters. Address G, box 127, TIMES OFFICE.

WANTED—BY SINGLE ELDERLY GENtleman, 2 nice unfurnished rooms in ... house, medium center. Address A. ... 3812 S. Main st.

## WANTED— To Rent.

WANTED—TO RENT.

WE HAVE EXCELLENT T...
WAITING FOR THE FOLLOWING ...
WILL TAKE ONE YEAR LEASE ...
FURNISHED HOUSE OF 10 TO 12 ...
MUST BE MODERN IN EVERY ...
IN WESTLAKE OR SOUTHWEST ...
TRICT.
AN ELEGANTLY FURNISHED HOUSE ...
WESTLAKE OR SOUTHWEST ...
MUST HAVE GARAGE, TWO BATH...
BEDROOMS; WILL PAY GOOD PRICE ...
A GOOD 8 OR 9-ROOM HOUSE FUR...
ED, IN SOUTHWEST; WILL LEASE ...
MONTHS.

RENTAL DEPARTMENT, MINES & FARISH, 315 S. HILL ST.

WANTED—IMPROVED GRAIN RANCH ... 160 or 200 acres; share rent. Address ... WILCUT, 507 S. Johnston st., or Tel. ... 901.

WANTED—TO RENT. For 5 years, 80 to 100 acres good land ... plenty of water, located on Whittier ... line. Want it for raising strawberries ... vegetables. Will pay cash rental ... & M'CUNE, 201 West 6th st. Grand ...

WANTED—MODERN 6 OR 8-ROOM ... in southwest, completely furnished ... adults. Will lease for year if price is ... Address 2106 THOMPSON ST. ...

WANTED — TO LEASE FOR 6 MONTHS ... longer, from Oct. 1, house, about ... furnished or unfurnished, by couple ... state particulars, including price ... 768 S. BURLINGTON AVE.

WANTED—TO RENT, NEAR ST. ... Church, Adams street, seven or ... house or flat; must be quiet, ... unexceptional references. Address G, ... TIMES OFFICE.

WANTED—DESK ROOM IN WELL LOCATed office in good building; ... desk and chairs; best of references ... dress D, box 31, TIMES OFFICE.

WANTED—TO RENT DESK ROOM ... office with sign real estate business ... ness center; not over $25 month ... box 135, TIMES OFFICE.

WANTED — 5 TO 10 ACRES, SMALL ... tage, barn, 5 or more miles out ... Los Angeles, $8 to $12 per month ... box 141, TIMES OFFICE.

WANTED—COTTAGE SOUTHWEST ... city, 4 adults, October 1, ... or $18 month) references. Address ... 130, TIMES OFFICE.

WANTED — FURNISHED HOUSE ... near West Adams Heights ... sleeping rooms; also good barn ... BOX 18, Venice, Cal.

WANTED — WILL LEASE ... cottage if owner will give an option to purchase. Address Z, box ... FICE.



## Classified Liners.

## WANTED— To Rent.

WANTED—FURNISHED COTTAGE IN S. Pasadena or Boyle Heights for young couple, no children. Phone Main 1970, Home 513. MR. EDWELL.

WANTED—$200; WILL GIVE AS SECURITY mortgage on Olds touring car, car is in perfect condition. PHONE WEST 2347. Ask for Mr. Adams. 7

WANTED—4-ROOM FURNISHED FLAT OR cottage, close in and neat, for a bachelor; not to exceed $20. Address C, box 166, TIMES OFFICE. 7

WANTED—IN SOUTHWEST, A SEVEN-room furnished house for a month; state rent. Reply MRS. M'NAB, 907 S. Hill. Home ...14. 7

## WANTED— To Purchase, Real Estate.

WANTED—OWNERS TO LIST WITH US houses and lots they really want to sell. Make your price right and we'll make the sale. Come in or CALL UP DENNIS REALTY COMPANY, 521 Merchants Trust Bldg. Home 2279. Broadway 2890. 7

WANTED—Have a cash customer for good 50-foot lot for flats; must be in good location and not to exceed $3000. What have you? If you wish to sell address DAVIS, ... Cit. Nat. Bank Bldg., 3rd and Main.

WANTED—TO PURCHASE. We have cash for good acreage, large or small. If you wish to sell, see us. F. H. BROOKS CO., 215-16 Currier Bldg., 212 W. 3rd st. Home phone 2343. Sunset Main 1013. 9

WANTED — TO PURCHASE; I HAVE A good modern cottage of four rooms, in the southwest, walking distance, one block to W. Ninth st. car. Want a good building lot in Highland Park. Address OWNER, B, box ..., Times Office. 9

WANTED — OWNERS ONLY TO LIST property with us; if you have a snap we have a buyer. Call us up or list by letter. CHAS. GARRETT & CO., 426-8 Mason Bldg., Fourth and Broadway. Home 2284, Main 1389.

WANTED — TO BUY REAL ESTATE; WE have a customer for 5 or 6-room bungalow or cottage, southwest, lot must be 50 feet ... $500 cash and lot as first payment. HOLLISTER & WEAVER, 303 S. Broadway. 9

WANTED—HAVE A BUYER FOR A NEW 5-room bungalow; must be between Adams and Jefferson; will pay $900 down. This is straight. MR. SANDERS, Western Realty & ... Co., 434 S. Hill. Main 5550; Home 973.

WANTED— Income property from $5000 to $50,000. Also building lots for flats and apartments. Also cottages at all prices. Only bargains wanted. LEUSCHNER & CO., 623 S. Main. 7

WANTED—MODERN APARTMENT-HOUSE. WILL PAY $15,000 TO $35,000; BETWEEN BROADWAY TO FIGUEROA, SIXTH TO ... STS. ADDRESS INVESTOR, Z, BOX ..., TIMES OFFICE, CITY. 8

WANTED—WE HAVE TWO CASH PURchasers for a 3-story brick block in the Los Angeles street wholesale district. See us at once. ARTHUR W. KINNEY CO., 119 Mer... Bldg. Home 402. Main 3223. 7

WANTED—OWNERS LIST YOUR HOUSES or lots on Manhattan, St. Andrews, Gramercy, to 4th ave., from Pico to Washington. BRAUN & GEIGER, ... W. Pico, cor. ... Home 25495; West 500. 9

WANTED—FROM OWNERS ONLY, A GOOD ... lot from $1500 to $2500; must be unrestricted and between 6th and Pico and Hope and Alvarado. No objection to key. Address ... box 138, TIMES OFFICE. 9

WANTED—FROM OWNER, THE BEST LOT in Long Beach, close in, from $2500 to $3500; ... customer waiting; must be a good buy. ... F. CHAPPELL, 618 Grosse Bldg., Sixth and Spring. Main 3353. 7

WANTED—WILL BUY FROM ANY ONE that will show me a 6 or 7-room house southwest that is worth the money, will ... at once. E. B. GUTHRIE, 416 Fay Bldg., ... and Hill st. 7

WANTED — FOR CASH; MUST BE BARgain, 5 or 6-room cottage in west or southwest; if you want money show me good buy; give full particulars. Address B, box ..., TIMES OFFICE.

WANTED—TO PURCHASE, OWNERS HAVING GOOD CITY OR COUNTRY PROPERTY TO CALL AND LEAVE FULL PARTICULARS. L. H. MITCHELL, 412 DOUGLAS BLDG. 7

WANTED—A HOUSE WITH SIX BEDrooms, situated Twenty-third street and ... and bet. Grand and Vermont aves. HENRY A. GREEN, 121 E. 4th st. Phone ... Main 4966. 9

WANTED—CHEAPEST LOT IN KINNEY ... Arlington or Crenshaw Heights; prefer lot ... restricted against bungalow; want to ... this week. PETERSON, Main 5780. ... 2344.

WANTED—MODERN HOUSE, UP TO $5000; south or west; will give clear lot at Seal ... Park, Long Beach, price $1200, as first payment. Address B, box 137, TIMES OFFICE.

WANTED—TO PURCHASE, I HAVE SEVeral cash customers for ranch property. ... please wishing to sell see E. T. ... 210 W. 3rd st. Home 3203; Main 1344.

WANTED—WE HAVE A CUSTOMER WITH ready cash to buy a lot in Ocean Park or ... at a bargain. CHAS. F. HILDESHEIM & CO., 142½ Pier ave., Ocean Park.

WANTED — MUST HAVE HOME, $3500, ... to Adams; the party holds high civil ... position and is reliable, $600 cash. ... T. J. SPENCER, 224 Mason Bldg. 8

WANTED—TO PURCHASE ANY REAL ESTATE at a bargain; city or country; farm ... in Los Angeles county preferred. Address B, box 196, TIMES OFFICE. 7

WANTED—TO PURCHASE 5 OR 6-ROOM ... cottage or bungalow; will pay $200 ... and $20 per month, including interest. ... J, box 138, TIMES OFFICE.

WANTED—TO PURCHASE; FOUR OR FIVE-... cottage; will give clear ocean front ... Beach as part payment. Address ... G, box 101, TIMES OFFICE.

WANTED—TO PURCHASE EQUITY IN ... lot or cottage, will give free and clear ... REDONDO Beach for equity. Address ... box 69, TIMES OFFICE.

WANTED—CITY PROPERTY. WE HAVE ... first-class ranches in choice locations ... exchange for city property. BOWMAN ... ESTATE CO., 603 Laughlin Bldg.

WANTED—GOOD ROOMING-HOUSE, 25 TO ... rooms, for cash customer; price must be ... C. H. GEORGE & CO., 224 W. 4th st. ... Phone 3525.

WANTED — MODERN 4-ROOM HOUSE, ... part of city, near car barns; $150 ... $15 per month. R. E. WELLS, 206½ S. Broadway. 'Phone 4843.

WANTED — PIECE OF ACREAGE TO SUBdivide; must be a good buy; agents or owners please give particulars. Address Z, box ..., TIMES OFFICE.

WANTED—½ ACRE IMPROVED WITH $2000 ... within 5 cent fare and in good location. H. H. MILLS, 420 W. 6th. Phone ...

WANTED—ANY GOOD BARGAIN IN REAL estate that $500 to $10,000 will handle; have money. C. E. MOORE, 316 Laughlin Bldg. ... Main 4741.

WANTED—6-ROOM MODERN COTTAGE, ... or west, near car; terms $300 down, ... monthly. Address G, box 137, TIMES OFFICE.

WANTED — TO BUY 5-ROOM COTTAGE, ... or less, and put in clear lot, 50x150, ... $1000, balance $20 per month. JOS. E. ... 712 Fay Bldg. 7

WANTED—THE BEST 5 OR 6-ROOM COTtage that $3000, with terms, will buy in the ... west. LEAHY & SON, 223 Mercantile ... 7

WANTED—TO BUY COTTAGE OF 5 OR 6 ... close in; must be a bargain; state ... particulars. Address B, box 180, TIMES OFFICE. 9

WANTED—BARGAIN IN REAL ESTATE. ... pay cash. BARGAIN REALTY CO., ... Bldg., 2nd and Spring. Home 7201.

WANTED — TO PURCHASE VACANT ... lots inside city limits; cash on ... CALDWELL & CO., 400 Currier Bldg.

WANTED — GOOD 4 OR 5-ROOM HOUSE, ... Heights; $300 cash, $30 month. R. E. ... 206½ S. Broadway. 'Phone 4843. 8

WANTED — THE BEST 5-ROOM HOUSE ... $2000 will buy, Westlake district; owners. COOPER, 115 Coulter Bldg. 7

WANTED—INCOME PRODUCING PROPERTY valued at about $5000. B. F. GRAY, 521 ... Bldg. Home 5719.

WANTED—HOUSE AND LOT, $500 FIRST ... balance on acceptable terms. ... 108 S. Broadway. 9

## WANTED— To Purchase, Miscellaneous.

WANTED—FURNITURE; ENTIRE HOUSES ... highest prices paid; quick removal; ... THOMAS BASS, 780 W. Sixth st. 10

WANTED — FURNITURE, HOUSEHOLD ... and general merchandise, 1728 PENNSYLVANIA AVE. Home 41306.

WANTED — 1905 CADILLAC RUNABOUT ... lowest cash price. Address 422 W. ... South 2457.

WANTED—TO PURCHASE, A SEAL SKIN ... good quality; medium size. Address ... TIMES OFFICE.

WANTED—TO BUY GOOD SECOND-HAND ... must be a bargain. Address B, ... TIMES OFFICE.

WANTED—GOOD SECOND HAND POWER ... two to three tons. Address Z, box ... OFFICE.

WANTED — SECOND-HAND CLOTHING, ... furniture, trunks, etc.; highest prices ... 11

WANTED—TO BUY FURNITURE FROM ... parties. 621 E. 5TH ST. Broadway ...

WANTED—CASH PAID FOR FEATHER ... SAN PEDRO. Main 1163, Home 8041.

## Classified Liners.

### WANTED—
#### To Rent.

WANTED—FURNISHED COTTAGE IN S. Pasadena or Boyle Heights for young couple, no children. Phone Main 1970, Home 513. MR. EDWELL. 7

WANTED—$200; WILL GIVE AS SECURITY mortgage on Olds touring car, car is in perfect condition. PHONE WEST 2347. Ask for Mr. Adams. 7

WANTED—4-ROOM FURNISHED FLAT OR cottage, close in and neat, for a bachelor; not to exceed $20. Address C, box 166, TIMES OFFICE. 7

WANTED—IN SOUTHWEST, A SEVEN-room furnished house for a month; state rent. Reply MRS. M'NAB, 907 S. Hill. Home 7

### WANTED—
#### To Purchase. Real Estate.

WANTED—OWNERS TO LIST WITH US, houses and lots they really want to sell. Make your price right and we'll make the sale. Come in or CALL UP
DENNIS REALTY COMPANY,
321 Merchants Trust Bldg.
Home 373. Broadway 2890. 7

WANTED—
I have a cash customer for good 50-foot lot in [illegible]; must be in good location and not to exceed $2000. What have you? If you wish to sell address
DAVIS,
[illegible] Cit. Nat. Bank Bldg., 3rd and Main.

WANTED—TO PURCHASE,
We have cash for good acreage, large or small. If you wish to sell, see us.
F. H. BROOKS CO.,
25-26 Currier Bldg., 212 W. 3rd st.
Home phone 2342. Sunset Main 1033. 8

WANTED — TO PURCHASE; I HAVE A good modern cottage of four rooms, in the [illegible], walking distance, one block to [illegible] st. car. Want a good building lot in Highland Park. Address OWNER, B, box [illegible], Times Office. 8

WANTED — OWNERS ONLY TO LIST property with us; if you have a snap we have a buyer. Call us up or list by letter. [illegible] GARRETT & CO., 426-8 Mason Bldg., Fourth and Broadway. Home 2294, Main 1390. 12

WANTED — TO BUY REAL ESTATE; WE have a customer for 5 or 6-room bungalow or cottage, southwest, lot must be 50 feet [illegible]; $500 cash and lot as first payment. [illegible]STER & WEAVER, 302 S. Broadway. 8

WANTED—HAVE A BUYER FOR A NEW [illegible] bungalow; must be between Adams and Jefferson; will pay $500 down. This is [illegible]. MR. SANDERS, Western Realty & [illegible] Co., 424 S. Hill. Main 5550; Home 978. 7

WANTED—
[illegible] property from $5000 to $50,000. Also building lot for flats and apartments, cottages at all prices. Only bargains [illegible]. LEUSCHNER & CO., 639 S. Main. 7

WANTED—MODERN APARTMENT-HOUSE. WILL PAY $20,000 TO $25,000; BETWEEN BROADWAY TO FIGUEROA, SIXTH TO [illegible]. ADDRESS INVESTOR, Z, BOX [illegible], TIMES OFFICE, CITY. 8

WANTED—WE HAVE TWO CASH PURCHASERS for a 3-story brick block in the Los [illegible] street wholesale district. See us at once. ARTHUR W. KINNEY CO., 119 Mer. [illegible] Bldg. Home 402. Main 2252. 7

WANTED—OWNERS LIST YOUR HOUSES [illegible] on Manhattan, St. Andrews, Gramercy, [illegible] 6th ave., from Pico to Washington. BRAUN & GEIGER, 2069 W. Pico., cor. [illegible]. Home 25495; West 506. 9

WANTED—FROM OWNERS ONLY, A GOOD [illegible] from $1500 to $2500; must be unencumbered and between 6th and Pico and Hope [illegible] Alvarado. No objection to key. Address [illegible], TIMES OFFICE. 9

WANTED—FROM OWNER, THE BEST LOT [illegible] Long Beach, close in, from $2500 to $3500; [illegible] customer waiting; must be a good buy. [illegible] CHAPPELL, 618 Grosse Bldg., Sixth [illegible] Spring. Main 2953. 7

WANTED—WILL BUY FROM ANY ONE [illegible] will show me a 6 or 7-room house [illegible] that is worth the money, will [illegible]. E. B. GUTHRIE, 424 Fay Bldg., [illegible] Hill st. 7

WANTED — FOR CASH; MUST BE BARGAIN; 5 or 6-room cottage in west or southwest; if you want money show me good buy; [illegible] particulars. Address B, box 154, TIMES OFFICE. 7

WANTED—TO PURCHASE, OWNERS HAVING GOOD CITY OR COUNTRY PROPERTY CALL AND LEAVE FULL PARTICULARS. L. H. MITCHELL, 412 DOUGLAS BLDG. 7

WANTED—A HOUSE WITH SIX BEDROOMS, located Twenty-third street and [illegible] bet. Grand and Vermont aves. [illegible] GREEN, 121 E. 4th st. Phone [illegible] 9

WANTED—CHEAPEST LOT IN KINNEY [illegible] or Crenshaw Heights; prefer lot [illegible] against bungalow; want to [illegible] this week. PETERSON, Main 5780. 7

WANTED—MODERN HOUSE, UP TO $3000; [illegible] west; will give clear lot at Seaside [illegible], Long Beach, price $1200, as first [illegible]. Address B, box 157, TIMES OFFICE. 7

WANTED—TO PURCHASE. I HAVE SEVERAL cash customers for ranch property. [illegible] wishing to sell see E. T. [illegible] W. 3rd st. Home 5308; Main 1243. 7

WANTED—WE HAVE A CUSTOMER WITH [illegible] cash to buy a lot in Ocean Park or [illegible] at a bargain. CHAS. F. HILDESHEIM & CO., 161½ Pier ave., Ocean Park.

WANTED — MUST HAVE HOME, $3000; [illegible] to Adams; the party holds high civil [illegible] position and is reliable, $600 cash; [illegible] J. SPENCER, 234 Mason Bldg. 8

WANTED—TO PURCHASE ANY REAL ESTATE at a bargain; city or country; farm [illegible] in Los Angeles county preferred. Address [illegible], box 200, TIMES OFFICE. 9

WANTED—TO PURCHASE 5 OR 6-ROOM cottage or bungalow; will pay $200 [illegible] $20 per month, including interest. [illegible], box 128, TIMES OFFICE. 8

WANTED—TO PURCHASE; FOUR OF FIVE-[illegible] cottage; will give clear ocean front [illegible] Beach as part payment. Address [illegible], box 165, TIMES OFFICE. 9

WANTED—TO PURCHASE EQUITY IN [illegible] or cottage, will give free and clear REDONDO Beach for equity. Address [illegible], TIMES OFFICE. 8

WANTED—CITY PROPERTY. WE HAVE [illegible] first-class ranches in choice locations [illegible] for city property. BOWMAN [illegible] ESTATE CO., 602 Laughlin Bldg.

WANTED—GOOD ROOMING-HOUSE, 25 TO [illegible] for cash customer; price must be [illegible]. [illegible] H. GEORGE & CO., 224 W. 6th st. [illegible] 7

WANTED — MODERN 4-ROOM HOUSE, [illegible] part of city, near car barns; $150 [illegible] per month. R. E. WELLS, 206½ S [illegible] 'Phone 4843. 8

WANTED — PIECE OF ACREAGE TO SUB-[illegible] must be a good buy; agents or owners give particulars. Address Z, box [illegible], TIMES OFFICE. 8

WANTED—¼ ACRE IMPROVED WITH $2000 [illegible] within 5 cent fare and in good location. [illegible] H. E. MILLS, 430 W. 6th. Phone [illegible] 7

WANTED—ANY GOOD BARGAIN IN REAL [illegible] from $500 to $10,000 will handle; have [illegible]. C. E. MOORE, 316 Laughlin Bldg. [illegible] Main 4741. 7

WANTED—4-ROOM MODERN COTTAGE, [illegible] west, near car; terms $300 down, [illegible] monthly. Address G, box 137, TIMES [illegible] 7

WANTED — TO BUY 5-ROOM COTTAGE, [illegible] and put in clear lot, 50x150, [illegible] balance $20 per month. JOS. E. [illegible] 72 Fay Bldg. 7

WANTED—THE BEST 5 OR 6-ROOM COTTAGE [illegible], with terms, will buy in the [illegible]. LEAMY & SON, 223 Mercantile [illegible] 7

WANTED—TO BUY COTTAGE OF 5 OR 6 [illegible] close in; must be a bargain; state [illegible]. Address B, box 190, TIMES OFFICE. 9

WANTED—BARGAIN IN REAL ESTATE. [illegible] cash. BARGAIN REALTY CO., [illegible] 2nd and Spring. Home 7301.

WANTED — TO PURCHASE VACANT [illegible] lots inside city limits; cash on [illegible]. [illegible]WELL & CO., 400 Currier Bldg.

WANTED — GOOD 4 OR 5-ROOM HOUSE, [illegible] $500 cash, $30 month. R. E. [illegible] S. Broadway. 'Phone 4843. 8

WANTED — THE BEST 6-ROOM HOUSE [illegible] will buy. Westlake district; owner. [illegible] COOPER, 115 Coulter Bldg. 7

WANTED—INCOME PRODUCING PROPERTY [illegible] at about $5000. B. F. GRAY, 521 [illegible] Home 5718.

WANTED—HOUSE AND LOT, $500 FIRST [illegible] balance on acceptable terms. [illegible] 18 S. Broadway. 9

### WANTED—
#### To Purchase. Miscellaneous.

WANTED—FURNITURE; ENTIRE HOUSES, [illegible] prices paid; quick removal; THOMAS BASS, 740 W. Sixth st. 10

WANTED — FURNITURE, HOUSEHOLD [illegible] general merchandise, 1728 PENN-[illegible] AVE. Home 41308. 8

WANTED — 1906 CADILLAC RUNABOUT; [illegible] cash price. Address 422 W. [illegible] South 2467.

WANTED—TO PURCHASE, A SEAL SKIN [illegible] quality; medium size. Address [illegible] TIMES OFFICE. 8

WANTED—TO BUY GOOD SECOND-HAND [illegible] must be a bargain. Address B, [illegible] OFFICE. 7

WANTED—GOOD SECOND HAND POWER [illegible] to three tons. Address Z, box [illegible] OFFICE. 9

WANTED—SECOND-HAND CLOTHING, [illegible] trunks, etc.; highest prices 11

WANTED—BUY FURNITURE FROM [illegible] 64 E. 5TH ST. Broadway

WANTED—CASH PAID FOR FEATHER [illegible] PROBO. Main 1108, Home 8041.

### WANTED—
#### To Purchase. Miscellaneous.

WANTED—WE BUY DIAMONDS IN ANY quantity and will pay you nearer the value of your diamonds than any other diamond buyer in the city. Pleased to have you call or phone 2489. UNION LOAN CO., 114 S. Spring st., room 1.

WANTED—WE HAVE APPLICANTS FOR business of all kinds, and can assure you quick sales of any business you may list with us at reasonable figure. HARRIS & JONES, 122 S. Broadway. Home 5490, Broadway 5125.

WANTED — TO BUY FURNITURE AND household goods; if you are going to sell we will pay you one-third more than others; phone us Main 1117, Home 2154. COLYEAR FURNITURE CO., 322 S. Main st.

WANTED—CASH PAID FOR ANYTHING good in household furniture, store fixtures, office desks, any quantity. Phone Broadway 4484, Home 7022. L. C. SKEELS, 907 S. Main.

WANTED — TO PURCHASE, A ROOMING-house if price right, rent and location suits; your money is ready. J. C. FLOYD, 205-6 Mason Operahouse. Phone 1844. L.A.R.B.

WANTED—WE HAVE MANY BUYERS FOR rooming-houses and our list is rapidly lessening. Please assist us by listing your house. HARRIS & JONES, 122 S. Broadway.

WANTED — WE PAY ABSOLUTELY THE highest price for diamonds and jewelry; the only reliable establishment in this city. LOS ANGELES LOAN CO., 150 N. Main. 9

WANTED — SHOWCASES, SCALES, COFFEE mills, cash registers, roll-top desks and all kinds of store and office fixtures. 216 E. FOURTH ST. Home 2656.

WANTED—TO BUY FOR CASH, HIGHEST price paid for furniture, grocery or merchandise stores, etc. RHOADES & REED, 730 S. Spring st.

WANTED — TO PURCHASE ALL KINDS second-hand furniture. BABB, Boyle 58.

### WANTED—
#### Miscellaneous.

WANTED—ART CURIOS; IF YOU WANT to buy or sell silverware, jewelry, bric-a-brac, old laces, paintings, etc., see old German Curio Store, at 649 W. WASHINGTON, near Figueroa. Home 25449.

WANTED—BEGINNERS ON PIANO BY EXPERIENCED instructor, prices very reasonable, was a student in New England conservatory in Boston last year. PHONE 3685 W., or call 1140 ELDEN AVE. 7

WANTED—TO PACK, SHIP, STORE OR move your goods; we are prepared to do you a first-class job very cheap. PACIFIC TRANSFER, VAN AND STORAGE CO., 209 W. 2nd. Both phones 129.

WANTED — TO PURCHASE FOR CASH, well located grocery store, from $1200 to $1800; I mean business and want to deal with owners. Call at 304 FAY BLDG., or phone 1539 or Main 410. 7

WANTED—I HAVE ABOUT TWO LOADS of good cow manure which I want to dispose of for the hauling. 1236 EAST 30TH. Home 22808. 7

WANTED—CONTRACTOR TO CUT OFF large eucalyptus trees, thirty feet from ground. See H. B. BLAKELEY today, room 49, Courthouse. 7

WANTED—MUSEUM ATTRACTIONS, NOVELTIES and freaks. Inquire of DR. GORDON & CO., Anatomical Museum, 604 S. Main. 11

WANTED — CESSPOOLS. WE PUMP THEM out. Phone 59146, or North 593. LOS ANGELES SANITARY CO.

WANTED—YOUR HAULING; ANYTHING. SIGNAL TRANSFER CO., both phones 1584.

WANTED—A HOME FOR TWO KITTENS. Call before 9 a.m. at 1014 SANTEE. 8

WANTED — BLANKETS AND RUSH JOB washing. Main 8180. 1551 E. 14TH ST. 9

### TO LET—
#### Furnished Rooms.

TO LET — THE ALGONQUIN, 1240 S. HILL, new furniture, 2 suites, large sunny, each suitable for parlor and sleeper; also single rooms and lovely 2-room housekeeping suites, good home, dining-room in connection soon. Phone BROADWAY 2657. 7

TO LET — AT HOTEL OHIO, ELEGANTLY furnished rooms, private and public baths; Home phone in every room; coolest house in city; elevator service; 50c to $1 daily, $10 up monthly. 217 N. BROADWAY, opp. Courthouse.

TO LET—FOR $14 A MONTH YOU CAN rent elegant 3-room housekeeping apartment, beautifully furnished, new, 334 S. FIGUEROA, or 1011 or 1003 E. Ninth, or 1023, 1141 or 1133 W. First st., or 150 N. Beaudry, 1020 Colton st.

TO LET—
Elegantly furnished rooms, $2.50 to $3.50 per week; running water in every room, new fireproof building. EDISON ANNEX, 347 S. Los Angeles st. Phone 7461.

TO LET—NICELY FURNISHED LARGE and light front room for light housekeeping, gas, bath and phone; large shady yard, 3 blocks west of postoffice; price reasonable. 1013 W. 7TH. 7

TO LET — SIXTH AND HOPE, HOTEL Acacia, choice outside rooms, with bath; other rooms; hot and cold water; elevator; new, detached brick building; lowest summer rates. 9

TO LET—ONE OR TWO SPARE ROOMS IN nicely furnished home, extra nice location and grounds; close in; price very reasonable for accommodations. 601 S. FIGUEROA ST. 9

TO LET— HOUSEKEEPING SUITE, CLEAN, sunny, also sleeping rooms; 5 minutes' walk from business center; gas, electricity, bath, phone; rates reasonable. 404 TEMPLE ST. 9

TO LET — THE BRENNAN, ELEGANTLY furnished rooms; rates $3.50 to $7 per week; elevator service; running hot and cold water; new fireproof building. 352½ S. MAIN ST.

TO LET—HOTEL ORMOND, 627 S. HILL ST. Modern, handsomely furnished rooms, single or en suite, with private bath, hot and cold water every room; moderate rates.

TO LET—MOORE-CLIFF, 121 S. HILL.
Some finely furnished rooms
with hot and cold water;
everything modern; center of city. 7

TO LET—AT REDONDO BEACH, 2 NICE light furnished housekeeping rooms, $7 per month; one large housekeeping room $4 per month. Inquire 533½ EAST 16TH ST. 7

TO LET—ONE, TWO OR THREE ROOMS in private residence, nicely furnished, private bath, walking distance, lawn, flowers, etc. 521 S. FIGUEROA. Phone 5324. 8

TO LET—THREE PLEASANT ROOMS FOR light housekeeping, fully furnished, in cottage, on fine street; very low rent to right parties. Apply 1035 E. 27TH ST. 9

TO LET—NEWLY FURNISHED ROOMS AT the COURTLAND, $3 per week and up; single or en suite; finest location in city. 316½ S. SPRING. Top floor. 11

TO LET—FOR $12 YOU CAN RENT NEW furnished 3 rooms, gas range, bath, 'phone, 1123 and 1141 W. FIRST ST. Healthy, sightly location, on car line.

TO LET — NEWLY FURNISHED ROOMS, first-class, up-to-date, all modern conveniences, at THE BEULAH, 540 Ruth ave. 'Phone Broadway 2902. 8

TO LET—HOTEL BALTIMORE, 427 W. 7TH, has good inside rooms at $2.50 per week, outside rooms, $3 up, public or private baths included. PHONE 4892. 7

TO LET — THREE NICELY FURNISHED sunny, clean housekeeping rooms; private entrance, bath, gas, $15 per month. 533½ E. 16TH ST. 7

TO LET — 3 WELL FURNISHED, FOR housekeeping; gas and electric light; first floor in private home, close in. 451 N. FIGUEROA. 7

TO LET — PLEASANT, FURNISHED rooms; summer rates; free baths, 1 block west from Courthouse. THE SEWARD, 412 Temple st. 8

TO LET—NICELY FURNISHED ROOMS, EN suite or single; suitable for two gentlemen; on car line; reference. 840 W. WASHINGTON ST. 9

TO LET—523 TEMPLE ST., FURNISHED 2-room suite, children allowed; also single and double rooms; reasonable; walking distance. 7

TO LET — 2 CONNECTING ROOMS FOR light housekeeping, bath, gas, and 'phone; very reasonable. 430 S. FIGUEROA. 8

TO LET—A SUITE OF ROOMS, HANDSOMELY furnished, for light housekeeping. 1600 W. 14TH ST., corner of Union ave.

TO LET — THREE CONNECTING ROOMS, furnished for light housekeeping; close in. 944 ORANGE ST. No children. 9

TO LET — 2 PLEASANT FURNISHED rooms for housekeeping; nice location, $12 a month. 565 E. 15TH, near Maple ave. 7

TO LET—FURNISHED SUNNY, CLEAN sleeping rooms for working men, $1 per week. 1015 W. SEVENTH. 7

TO LET — NEWLY FURNISHED SUNNY rooms, close in, modern, streets lighted same as Broadway. 154 W. PICO. 8

TO LET—2 FINE HOUSEKEEPING ROOMS, modern, walking distance, private home. 1028 FLORIDA ST. 7

TO LET—HOUSEKEEPING ROOMS, PRIVATE family, desirable location. Call or address 2324 MANITOU AVE. 7

TO LET—FURNISHED ROOMS, WITH OR without housekeeping; large shady yard; private family. PHONE MAIN 8458. 12

TO LET—471½ LAKE ST., LARGE SUNNY rooms ½ block north of Westlake Park, very reasonable. 8

TO LET—FURNISHED SUNNY ROOM FOR gentleman, or sunny room for housekeeping. 925 GEORGIA ST. 8

TO LET — NICELY FURNISHED ROOMS, housekeeping, single. THE HELEN, 725 Maple ave. 7

TO LET—NEWLY FURNISHED ROOMS, beautiful grounds, close in. 929 S. FIGUEROA. 9

TO LET—NICELY FURNISHED ROOMS IN modern flat, all conveniences. 726 S. FIGUEROA. 7

TO LET — NEWLY FURNISHED SUNNY rooms. Call at 118 E. 28TH ST., near Main. 8

TO LET—IN BEAUTIFUL HOME, LARGE rooms, lovely grounds. 871 SO. FIGUEROA. 7

TO LET — PLEASANT ROOMS, CLOSE IN, terms reasonable. 135 S. OLIVE. 8

### TO LET—
#### Furnished Rooms.

TO LET—AT HOTEL MARLBORO, 549-551 S. Grand ave., large, well furnished, all outside, airy rooms; thoroughly modern and up-to-date; beds second to none; service unsurpassed. Get my prices before going elsewhere, as low as the lowest for first-class house. 11

TO LET—DO YOU WANT A FURNISHED apartment in the healthiest location in the city, at the most reasonable terms? We have them with every modern convenience at 601 N. Belmont ave. or 227 EMERALD ST. Call and investigate these, price $10 and up. 12

### TO LET—
#### Unfurnished Rooms.

TO LET — HOUSE OR COTTAGE, THREE large unfurnished rooms, completely separate; lawn, porches, gas, electricity, bath; also large barn, very reasonable. 131 W. 17TH.

TO LET—UNFURNISHED HOUSEKEEPING suite of 2 rooms; gas and electricity, hot and cold water; close in and very convenient. 315 CROCKER ST. 8

TO LET—FOUR SMALL UNFURNISHED housekeeping rooms, clean, light, bath, gas, $10 per month. 533½ E. 16TH ST. 8

TO LET—2 PLEASANT UNFURNISHED rooms for housekeeping, adults, $8. 322 S. HOPE. 7

TO LET—2 SUNNY FRONT ROOMS, UNFURNISHED, gas, bath. Apply 1439 ESSEX ST. Phone South 3409. 7

### TO LET—
#### Furnished or Unfurnished.

TO LET—LARGE AND SMALL PLEASANT rooms, furnished and unfurnished, for working people; very close in; just through tunnel on Figueroa; prices very reasonable. Apply 333 S. FIGUEROA. 7

TO LET — 2 FURNISHED OR UNFURNISHED housekeeping suites; modern, new brick building. 649 KOHLER ST. 8

TO LET—A LARGE PARLOR, FURNISHED or unfurnished. 910 W. 8TH ST. Phone Main 6882. 7

### TO LET—
#### Flats.

TO LET—8 NEW FIVE-ROOM FLATS, JUST being completed, on Pavilion Place, between California and Temple street; not over five minutes' walk from Courthouse; beautiful view, plenty of light and air; gas ranges and water furnished; select your flat before the best are taken; no children or dogs allowed.

We also have two nice four-room flats, 502 and 504 California st.; rent $14 and $15; gas ranges and water furnished.
See HUBBELL,
502 Bullard Block.
Home phone 2734.

TO LET—1400, 1408 S. BURLINGTON, ELEGANT strictly up to date cottage flats, just completed; 6 rooms and reception hall, hardwood floors, tiled bathrooms, built-in buffets, everything necessary to make a fine and comfortable home; must be seen to be appreciated. Owner on premises from 10 to 12 and 2 to 4.

TO LET—
6-room flat, conveniently located, $22.50.
5-room flats, new, ready October 1, $25.
6-room flat, large rooms, sunny, $27.50.
7-room flat, new, Westlake district, $40.
7-room flat, beautiful, good neighborhood, $37.50.
REALTY INVESTMENT CO.,
Rental Department. 837 S. Broadway. 7

TO LET—
Modern flats, new, clean, close in, porcelain baths, hot water heaters.
GAS RANGES.
1624 Colton st., 3 rooms, $12.50.
1634 Colton st., 4 rooms, $16.
Main 1460. C. C. PATTERSON,
Home 1151. 318 Mason Operahouse.

TO LET—THE SUNNIEST AND AIRIEST flat in city, top floor, southwest corner, 3 rooms with alcove, bath with heater, pantry, 2 closets, veranda, linoleum on kitchen, bath and pantry floors, lawn and flowers, $18 per month. 2040 HOOVER ST. Phone West 4500. 14

TO LET—EXTRA NICE FLAT, NEVER occupied only by owner; 5 rooms; very large; will sell part of furniture if wanted; close to High School. 543 N. Hill. 'Phone Red 3271, $20 with water. 7

TO LET—ELEGANT 6-ROOM FLAT, WESTLAKE district, only $28 a month. OLD SETTLERS' INVESTMENT CO., 220 Citizens' Nat. Bank Bldg., Third and Main. Ex. 779, Ex. 404 (Sunset.) 7

TO LET—5-ROOM UPPER AND LOWER, strictly modern, cottage flats, detached; plenty of light and sun, $18 per month to adults. 523 E. 16TH ST. 7

TO LET — APARTMENTS, UNFURNISHED, 3 rooms and bath; new and modern; close in, 715 Court st., rent $15; no children. Apply 137 N. OLIVE ST. 7

TO LET—A MODERN 7-ROOM COTTAGE flat, also 6-room cottage, with bath, fine location. Apply 223 N. UNION AVE. 'Phone 2249. 7

TO LET—A DESIRABLE 5-ROOM MODERN cottage flat, detached; rent $27. Westlake section. J. E. MARTIN, 213-14 Stimson Bldg. Phone 5387. 7

TO LET—NEW COLONIAL FLATS, 6 AND 7 rooms; hardwood floors; all conveniences. 630 to 636 S. BONNIE BRAE. Key 663 S. Bonnie Brae.

TOO LET—$17 AND $19; TWO MODERN 5-room, sunny flats, suitable for room renting. 223 E. 12TH ST. No children. 8

TO LET—FLATS, $16 A MONTH, 5 ROOMS, modern. 1009 Diamond st., 912½ and 1026 W. First. 906 E. EIGHTH ST. 7

TO LET—MODERN 5 AND 6-ROOM FLATS, $22.50; close in; water free. A. K. CRAWFORD, 207 S. Broadway, room 301. 7

TO LET — DESIRABLE SUNNY FLAT, 3 rooms and bath. 1706 E. 14TH ST., owners, 'Phone West 3846. 7

TO LET—2600 S. HOPE, ELEGANT, NEW, 4 rooms, wall beds, strictly modern, $15. Keys on premises. 7

TO LET—NEW MODERN 4-ROOM FLAT, close in, $20. C. P. DANDY, 216 Mason Bldg. 7

TO LET—NEW MODERN 5-ROOM FLATS, $16, $17, $18. 1160 EAST 12TH ST. 7

### TO LET—
#### Furnished Flats.

TO LET—
7-room flat, completely furnished, $50.
6-room flat, very tastefully furnished, $55.
Beautiful flat near Westlake Park, $50.
Completely furnished 4-room flat, $30.
5-room flat, conveniently located, $25.
REALTY INVESTMENT CO.,
Rental Department. 837 S. Broadway. 7

TO LET — LARGE, AIRY, BEAUTIFULLY furnished flats, completely furnished for housekeeping; five rooms, $15, and three rooms, $10, with bathroom and hot and cold water. Hooper ave. cars pass door. 1665 TENNESSEE ST. 7

TO LET—FURNISHED COMPLETE, 4-ROOM flat, light and nice, $30; also 2 sleeping rooms in private family, all very close in; adults. See them, 439 TOWNE AVE. 8

TO LET—$30, 5-ROOM FLATS, COMPLETELY furnished, gas and electricity, at 1007, 1015 and 1019 Diamond st. T. WIESENDANGER, 207 S. Broadway. 8

TO LET—BONNIE BRAE, SOUTH 746, WESTLAKE district; 6-room flat, furnished or unfurnished; everything first-class, elegant modern building. Will lease. PHONE 52701. 7

TO LET — A NEW 4-ROOM FURNISHED flat, 1 block from Westlake Park; everything up to date. Call at 2324 W. EIGHTH. 8

TO LET—5-ROOM MODERN FLAT, FULLY furnished, and new, $40; 4-room furnished, $30; no children. 546 S. HOPE. 9

TO LET — $30; MODERN 5-ROOM FLAT, furniture, new and clean. 653 W. 15TH, corner Georgia. 8

### TO LET—
#### Apartments—Furnished.

TO LET — 824 MALLARD, TWO BLOCKS west of Figueroa. ETIWANDA APARTMENTS, 2-room suites, new building, completed August 1; newly furnished throughout; terms reasonable. Phone HOME 51965. 9

TO LET — THE DOUGLAS APARTMENTS ARE NOW OPEN; ELEGANTLY FURNISHED AND UP-TO-DATE; 2, 3 AND 4-ROOM SUITES; RATES REASONABLE. 624 W. 10TH ST., COR. FLOWER. PHONE 5867.

TO LET — FOR $14 A MONTH YOU CAN rent elegant 3-room housekeeping apartment, beautifully furnished, new, 334 S. FIGUEROA, or 1011 or 1003 E. 9th, or 1028, 1141 or 1133 W. 1st st., or 150 N. Beaudry, 1020 Colton st.

TO LET — THE ALTONA APARTMENTS, CORNER 8TH AND FIGUEROA, 2, 3 AND 4 ROOMS, WITH BATH AND BUFFET KITCHEN; ALSO SINGLE ROOMS AND SUITES WITH PRIVATE BATH. PHONE 52676.

TO LET — NICELY FURNISHED SUNNY 2-room suite, for housekeeping; also single rooms. 433 S. HOPE. 7

TO LET — THE ARDMORE, 941 POTTER Park ave., just west of Figueroa, between Seventh and Eighth, handsome housekeeping apartments, private bath; location the best; summer rates.

TO LET—OPEN FOR INSPECTION, THE beautiful Doria, new, elegant spacious rooms, 20 feet in size, tiled baths and kitchen, high art furnishings; references required. 1604 W. PICO. 10

TO LET—CLEMENT APARTMENTS, JUST opened; everything new; suites and single rooms; location fine; corner W. WASHINGTON and S. FIGUEROA STS. 7

TO LET—FOR $12 YOU CAN RENT NEW furnished 3 rooms, gas range, bath, phone, 1123 and 1141 W. FIRST ST. Healthy, sightly location, on car line.

TO LET—3-ROOM APARTMENTS, 146 N. Beaudry ave.; house and furniture brand new; rent $16 and $18 per month. 8

TO LET—3-ROOM NICELY FURNISHED housekeeping suite, private bath, reasonable. ANTHONY, 2333 W. Seventh. Home 52768.

### TO LET—
#### Apartments—Furnished.

TO LET—
For $12 monthly you can rent, furnished complete, 3 nice sunny outside rooms, electricity, gas, hot water, phone, close in, at 1020 W. COLTON ST., 1003 and 1011 E. 9TH ST., 10-28-1123 W. FIRST ST.

$8—3 rooms, 204 N. Fremont.
$10—3 rooms, 334 S. Figueroa.
$12.50—221 N. Fremont, 3 rooms.
$12—3 rooms, 212 N. Fremont.
$14—3 rooms, 1011 E. Ninth st., furnished.
$16—3 rooms, 218 N. Fremont.
$14—3 rooms, 334 S. Figueroa, furnished.
$14—3 rooms, 204 N. Fremont, furnished.
$16—5 rooms, 1019 Diamond.
$14—2 rooms, 1141 W. First.
$16—5 rooms, 1133 W. First, furnished.
$16—3 rooms, 222 N. Fremont, furnished.
STORES AND OFFICES.
$18—114 S. Beaudry.
$20—1001 E. Ninth st.
$100—701 W. Seventh st.
$25—1011 E. Ninth st.
$25—1003 E. Ninth st.
T. WIESENDANGER, 313 Mer. Trust Bldg.

TO LET—FURNISHED 3 AND 4-ROOM APARTMENTS, GRAND OPENING OF THE UPP.
1147 and 1149 W. First st., corner Boylston st., new building, elegant new furniture; high altitude, above the dirt and dust; no sand, no fleas, no bugs, very healthy and sightly; large society halls; all large rooms; hot water, free; close in, walking distance; both phones free; all sunny rooms; electric light; bath, gas, janitor, large kitchen range; roof observation; for health and comfort examine THE UPP. Reasonable rates. 7

TO LET—AT THE KENWOOD, 943 SANTEE st., 2-room suites, having buffet kitchen and expensively furnished for housekeeping, including silver and table linen, hot water all the time; quiet street; close to cars; walking distance. The most for the money in the city. 9

TO LET—
THE GIBSON.
Elegantly furnished, modern apartments, most sightly location in city; upon the hill, within 5 minutes' walk of business center; no noise, no dust. FOURTH and HOPE STS. 9

TO LET — MOST COMPLETE AND ELEGANTLY furnished 2 and 3-room apartments in California; hot and cold water continually; steam heat; elevator; large kitchens and all sunny rooms; rates reasonable. THE MAJESTIC, 700 W. First st. 7

TO LET—THE LYONS APARTMENT, 9?8 S. Hope st., finely furnished, 2 and 3-room suites, complete for housekeeping, also single rooms, electric lights, polish floors, tennis court, croquet grounds, rent reasonable. 9

TO LET — COMPLETE MODERN HOUSEKEEPING apartments in private home, most beautiful gardens, best location, special inducements to desirable party. Call mornings, 427 S. HOPE ST.

TO LET—$15 MONTHLY, ELEGANTLY furnished housekeeping apartments; parlor, kitchen alcove, bedroom, gas range, bath, phone; new house, new furniture. 919 ALBANY ST. 4 blocks west of Figueroa, near 9th. 9

TO LET — NEWLY FURNISHED APARTMENTS; private bath; outside rooms; walking distance. 142 S. GRAND AVE. 7

### TO LET—
#### Rooms and Board.

TO LET — LARGE FURNISHED FRONT room in modern 2-story home in Arlington Heights; 20 minutes from business center; desire a business man to take breakfast and evening meal; good home cooking; terms reasonable. 2548 POWELL. 'Phone West 3034. 7

TO LET — LARGE NEWLY FURNISHED room with plenty of sun and air, suitable for 1 person or couple, private family, no rooming-house, excellent board, home cooking. 1725 W. PICO ST. near Burlington. 9

TO LET—ROOM AND BOARD FOR TWO in beautiful furnished private home, every modern convenience, best family table, choice neighborhood, fine car service. MAIN 7828. 9

TO LET — BOARD FOR CHILDREN IN home of trained nurse; large lawn, good and bright surroundings, close to ocean. 121 CHESTNUT AVE., Long Beach. 9

TO LET—A SUNNY ROOM, WITH BOARD for two, cosy, homelike place; 15 minutes from center of town; very reasonable. 1563 S. LOS ANGELES ST.

TO LET—IN PRIVATE FAMILY, 2 ROOMS and first-class home table; modern house. Home 52286. 1033 FLORIDA ST., 2 blocks south of Figueroa. 8

TO LET—FURNISHED ROOMS, WITH OR without board; furnace heat; also rooms for light housekeeping; students. 724 BEACON ST. 'Phone 51218. 9

TO LET—NICELY FURNISHED ROOMS and good table board at the BONNIE BRAE, 717 S. Alvarado; 1-2 block from Westlake Park. 9

TO LET—GARVANZA VILLA, DELIGHTFUL, homelike place, first-class board; take Church of Angels or South Pasadena car. 8

TO LET—THE MARION, 936 S. HILL. A private boarding-house; house and furnishings new; rates for summer very reasonable. 8

TO LET—THE MOORE, 1001 W. 8TH ST., beautifully furnished, large, airy rooms, close in, on car line; table good. 7

TO LET — FOUR SMALL UNFURNISHED housekeeping rooms, clean, light, bath, gas, $12 per month. 533½ E. 16TH ST. 7

### TO LET—
#### Houses.

TO LET—NEAT FIVE-ROOM COTTAGE, 1017 E. 18TH ST., near Griffith ave. cars; electric lights, gas range, back building with trunk room; sewer; good neighborhood; homelike place for small family adults; no barn or chicken yard; rent $17.50, water included. 9

TO LET—NICE 9-ROOM HOUSE ON S. HILL st., modern in every way and very suitable for a doctor or a dentist; stable in rear, with nice grounds, and everything complete. TALBOT & BLACK, 220 H. W. Hellman Bldg. Home 4540. 7

TO YET — LOVELY NEW 6-ROOM COTTAGE in choice new residence section; rent $22 and the water rate. Particulars at personal interview only.
Phone 2790. WATSON, 324 Trust Bldg. 9

TO LET—KEYS 1528 E. ADAMS.
$10, $12—4 rooms, 1518 E. 25th st.
$12, $14—4 rooms, 1547 Palomares.
$15, $17—5 rooms, 1629 E. 26th st.
Hooper or Slauson Junction car lines. 7

TO LET—FOR $31, A MODERN 6-ROOM cottage, electricity and bath, nice lawn, good barn, water paid, one block from Central; convenient to the McKinley ave. school. Apply to OWNER, 972 E. 46th st. 7

TO LET—NO. 996 WEST JEFFERSON; 9-room modern house, close to University College; public schools, churches, business section and two car lines. Owner, 623 S. BROADWAY. 8

TO LET — CHEAP TO RESPONSIBLE parties, an 8-room, up-to-date residence, No. 1950 SIXTH AVE., Arlington Heights. Key at red house across the street. Call today. 7

TO LET—LOVELY LITTLE 5-ROOM COTTAGE on Magnolia ave., ½ block from cars, all strictly modern, large lot, rent $20 a month; no children. Call 4202 VERMONT AVE., Crosby & Hopkins. West 2752. 7

TO LET—A NEW MODERN 7-ROOM MISSION house at 934 Euclid ave., adults only. Address MRS. M. E. HOOVER, 253 S. Grand ave. Main 3466. 9

TO LET — AN 8-ROOM MODERN 2-STORY house, with barn; fine grounds; close to University College; good car service. Apply 620 W. JEFFERSON ST. 9

TO LET—MODERN, NEW 9-ROOM HOUSE, in the beautiful Bonnie Brae district, 920 Beacon st. D. C. WHITTEN, 521 Westlake ave. 'Phone 52510. 7

TO LET—NICELY ARRANGED 4-ROOM COTTAGE, new, only $11 per month, water included; also yard. MISS THOMPSON, 138 S. Broadway. 11

TO LET—4-ROOM COTTAGE, WITH BATH and gas, no children. 626 N. BUNKER HILL AVE. 9

TO LET—4-ROOM HOUSE, W. JEFFERSON st., near McClintock, $12. U. L. DIKE INVESTMENT CO., 231 Mason Bldg. 9

TO LET—NEW MODERN 4-ROOM COTTAGE. 955 IROLO ST., Pico Heights car.

TO LET—NEW 4-ROOM COTTAGE, GAS, electricity, bath, etc., near Hollenbeck Park. Apply 915 EUCLID AVE. 'Phone Boyle 495. 7

TO LET — NEW BUNGALOW, 4 ROOMS, pantry, bath, electricity, wall bed. 3057 GUIRADO ST., ½ block east of Euclid ave. 7

TO LET — UNFURNISHED 6-ROOM HOUSE, 1343 Buena Vista st., $15 per month, water paid. Call OWNER, West 1917. Key next door. 15

TO LET—6-ROOM COTTAGES, 2330 MANITOU ave., $20 month. MECHANICS' LOAN CO., 426 Bradbury Bldg. Home 6670, Main 9219. 7

TO LET—1324 ORANGE ST., 8 ROOMS, NEW modern, call at house or HUNTSBERGER BRADBEER CO., 414 W. 7th. 9

TO LET — $16.50; SIX-ROOM, STORY AND half house, large yard, walking distance. 641 N. BUNKER HILL AVE. 8

TO LET—3-ROOM COTTAGE, AMONG THE hills. 230 N. RENO ST., second house north of Temple st. 7

TO LET — MODERN COTTAGE, 5 ROOMS and large reception hall. 914 W. JEFFERSON. 7

TO LET—4-ROOM HOUSE, 229 E. 30TH ST. Key at 251 E. 30TH ST. Rent $25 a month. 7

TO LET—FURNISHED, 7 ROOMS, HANDSOMELY furnished, $50. 1434 S. FLOWER. 8

TO LET—FURNISHED 5-ROOM COTTAGE, $35. 1806 GIRARD ST. Tel. South 2554. 8

TO LET—4 ROOM COTTAGE, 610 MAPLE ave., $14 per month to good tenant. 12

TO LET—9-ROOM MODERN HOUSE AT 1616 W. JEFFERSON ST., see owner. 8

TO LET — HOMES, NEW 10 ROOM HOUSE, apply afternoons, 2622 W. 7TH ST. 8

### TO LET—
#### Houses.

TO LET—
1716 WEST NINTH STREET, TWO-STORY EIGHT-ROOM HOUSE AND BARN; DESIRABLE NEIGHBORHOOD, SPLENDID CAR SERVICE.
R. A. ROWAN & CO.,
200 H. W. HELLMAN BLDG.

TO LET—
7-room house, large lawn, barn, $50.
5-room house, well located, $25.
8-room house, modern, convenient, $35.
10-room house, lawn, fruits, $40.
10-room house, conveniently located, $45.
7-room house, walking distance, $35.
REALTY INVESTMENT CO.,
Rental Department. 837 S. Broadway. 7

TO LET—$30; GOOD 7-ROOM HOUSE, ONE acre of ground, barn, chicken corral, and brooder-house; sufficient to handle 1000 chickens; fruit all kinds; location No. 1050 N. Los Robles ave., Pasadena. Take Los Robles and Washington st. car and get off at Jackson st. Call for MR. HASTE. 8

TO LET—
A fine 8-room unfurnished house, 851 S. Union ave.; modern in all respects; rent reasonable.
"IT PAYS TO SEE US."
EDWARDS & WINTERS CO.,
329 S. Hill st. Main 9307. Home Ex. 767. 7

### TO LET—
#### Furnished Houses.

TO LET—HOUSES, FLATS, APARTMENTS, FURNISHED OR UNFURNISHED.
COME DIRECT TO A RENTAL FIRM.
GET LOCATED
WITH LEAST TROUBLE AND DELAY.
LIST AND INFORMATION FREE.
ALSO MANY ATTRACTIVE
HOMES FOR SALE
ON VERY EASY TERMS.
WRIGHT & CALLENDER CO.,
MANAGERS OF RENTAL PROPERTY,
322 S. HILL ST.
(WRIGHT & CALLENDER BLDG.)

TO LET—
9-room house, large lawn, barn, $65.
8-room house, a beautiful house, $60.
3-room California house, convenient, $25.
8-room house, convenient to car lines, $50.
Beautiful 5-room bungalow, East Hollywood, $40.
REALTY INVESTMENT CO.,
Rental Department. 837 S. Broadway. 7

TO LET — FOOTHILLS, ALTADENA, ONE block from trolley, 1500 feet elevation; new bungalow; modern conveniences; furnished, $20; unfurnished, $15. DR. LYND, Piedmont Drive and Lynden Way, near Scripps, Altadena.

TO LET—NEWLY FURNISHED MODERN house, eight rooms and bath, cement basement with furnace, sunny corner; yard cared for by owner; water free; no invalids; price $75. Address 1303 W. 10TH ST. 9

TO LET—12-ROOM HOUSE, TWO BLOCKS from Polytechnic High School; will give 2 years' lease at $50 per month; furniture for sale cheap; this lease is worth $500. A. J. RUTLEDGE, 311 Tajo Blk. 9

TO LET—WILL RENT OUR MODERN SIX-room bungalow, well furnished and piano for 2 months for $35; also room and 2 meals for a young man attending school. Call 130 N. BURLINGTON AVE. 9

TO LET — MODERN 5-ROOM COTTAGE, furnished, good location, 676 Echandia st., facing Prospect Park, $30, water paid; ready Monday. NATIONAL REALTY & TRUST CO., 123 S. Broadway. 7

TO LET — MY COTTAGE, FURNISHED light housekeeping, man and wife, no children, beautiful grounds, walking distance, $14, water paid. 916 CASTELAR, opposite French Hospital.

TO LET — NEWLY FURNISHED 5-ROOM cottage, first-class; adults; $40 and water. 415 W. 22D ST., between Grand ave. and Figueroa st. Home 'Phone 21899. 9

TO LET — COTTAGE AT 435 W. 22ND ST., handsomely furnished throughout; 6 rooms and bath; gas and electricity; stable in rear. Apply at NO. 417, next door. 11

TO LET — 5-ROOM COTTAGE, ARRANGED and furnished for light housekeeping, for two families of 2 or 3 adults. 122 W. 24TH. Phone North 304. 7

TO LET—NICELY FURNISHED 4-ROOM cottage, close in; rent reasonable. 832 COTTAGE PLACE, near Ninth, or 931 S. Figueroa. 13

TO LET—NICE, LARGE, SUNNY FRONT rooms, newly furnished, in private family, light housekeeping if desired. 727 WHITTIER ST. Phone 51945. 8

TO LET — $15, SMALL COTTAGE COMPLETELY furnished for housekeeping, suitable for 2 adults only. Inquire 1055 BURLINGTON AVE. 7

TO LET—5-ROOM COTTAGE, MODERN; 2 large lots, chicken yard and barn. Phone Main 6636. Address 1537 HUSTED ST. 8

TO LET—4 ROOMS, NEATLY FURNISHED, all modern conveniences, at reasonable rent. Call at 664 W. JEFFERSON ST., owner. 9

TO LET—FURNISHED, 7-ROOM COTTAGE. 1034 W. 17th st.; all conveniences; adults only; one year or more. 'PHONE 25241. 8

TO LET—4-ROOM MODERN FURNISHED house, 216 E. 45TH ST., $20, water paid. Phone EAST 2162. 8

TO LET—FURNISHED 5-ROOM COTTAGE, $35. 1806 GIRARD ST. Tel. South 2554. 8

TO LET — WELL FURNISHED 8-ROOM modern house, Westlake district. Call 1039 GRATTAN ST. 7

TO LET — NICELY FURNISHED 6-ROOM sunny cottage, $41; good location. 1447 W. 23D. 9

### TO LET—
#### Stores, Offices, Lodging-houses.

TO LET—
Room for bakery or market, San Pedro st., $16.
Store room with 3 living-room at rear, $40. West Pico st.
REALTY INVESTMENT CO.,
Rental Department. 837 S. Broadway. 7

TO LET—A NEW 3-STORY BRICK BUILDING, containing two stores and four lofts, each 25x90, for rent as a whole or a part; suitable for manufacturing or any other purposes. Apply 821 SANTEE, or 523 Byrne, to owner, J. C. H. IVINS.

TO LET—STORE ROOM 82x60, AT NO. 1438-1446 Fernando st. and yard room to rear street 82x90; suitable for any kind of machine shop or warehouse or factory; will divide to suit tenant. Apply to WM. STEWARDSON, 1431 N. Main st., or to W. H. OBEAR, 409 O. T. Johnson Bldg., 356 S. Broadway.

TO LET—NEW APARTMENT HOUSE, 180 rooms on ten years' lease at $5 per room, buffet, kitchen, bath, steam heat, elevator and all other modern equipment pertaining to a first class apartment house.
J. R. RICHARDS, Hotel Brokers Co., 321 Laughlin Bldg.

TO LET—ROMING-HOUSE CONTAINING 27 rooms, No. 1438½ San Fernando st., opposite the Fernando st. depot; good place for railroad men; rent $60 per month. Apply to WM. STEWARDSON, 1431 N. Main st., or W. H. OBEAR, 409 Johnson Bldg., 356 S. Broadway.

TO LET—LARGE STORE IN NEW BUILDING, S.E. corner 9th and Flower; new shelving and some fixtures in the building; fine location for grocery, drug store or restaurant. Apply to W. H. OBEAR,
408-9-10 O. T. Johnson Bldg.

TO LET—321 SOUTH HILL ST., REMODELED, newly decorated, 9 rooms, suitable for doctor, dentist, tailor, artist's studio, music, fashionable dressmaker, dermatologist or like business. J. L. BRADY, 516 Stimson Bldg. Phone 2156. 8

TO LET—DESK ROOM OR WHOLE booths in fine ground floor office on Spring street, close to Alexandria Hotel, near all railroad ticket offices, $15 and up. Call on or phone R. W. WISE, 325 S. Spring. Phone Broadway 2835. 9

TO LET — STOREROOM, NEW, WITH shelves and counters, at 184 N. Beaudry ave., cheap at $15 per month.
Home 1151. C. C. PATTERSON,
Main 1460. 318 Mason Operahouse.

TO LET — FIRST-CLASS STORE IN EAST Pasadena for druggist, department store or hardware store, and if I haven't got what you want, will build to suit you. JAMES M'ADAMS, East Pasadena. 9

TO LET — 2 NEW STORES WITH ROOMS above, at 895 Judson st. Take Brooklyn ave. car to Echandia Walk, north W. ARTMAN, (owner,) Home 6186. 8

TO LET—STORE AT 2304 S. MAIN, NEAR Jefferson, $15 month; good location for any purpose. GEO. A. CORTELYOU CO., 534 Bradbury Bldg. 'Phone 1302. 7

TO LET—CENTRAL LOCATION, BETWEEN Spring and Main, storeroom, 20x45, suitable for manufacturing. Address D, box 68, TIMES OFFICE. 7

TO LET—LARGE LOFT, WITH OR WITHOUT power; cheap rent. Inquire HARKMAN-FOGEL NECKWEAR CO., 258 S. Los Angeles. 9

TO LET—OFFICES, STORES AND APARTMENTS, best business location in Long Beach. OWNER, 665 E. Adams. Phone Home 23314. 9

TO LET — FINE STOREROOM IN MERCANTILE Place; cheapest within 10 blocks. Inquire 217 CITIZENS' NAT. BANK. BLDG. 7

TO LET—DESK ROOM, GROUND FLOOR, with light and 'phone; suitable for insurance agent. Inquire 606 S. SPRING. 10

TO LET—FINE 3-ROOM FRONT SUITE OF offices, Ramona Block. Inquire DR. TAYLOR & CO., 306½ S. Spring. 8

### TO LET—
#### Stores, Offices, Lodging-houses.

TO LET—
STORES, LOFTS, WAREHOUSES, OFFICES.
ALSO BUILDING SITES
FOR HOTELS, FACTORIES,
WAREHOUSES.
MANY FINE LOCATIONS.
SEE OUR RENTAL DEPARTMENT.
WRIGHT & CALLENDER CO.,
319-323 S. HILL ST.
MANAGERS OF RENTAL PROPERTY.

TO LET—
STORES, OFFICES, LOFTS.
WAREHOUSE AND FACTORY SITES.
HOTELS AND ROOMING-HOUSES.
WE HAVE ALL THE
AVAILABLE LOCATIONS.
RENTAL DEPARTMENT.
R. A. ROWAN & CO.,
200 H. W. HELLMAN BLDG.

TO LET—
WE HAVE REMAINING A FEW DESIRABLE SUITES AND SINGLE OFFICES IN THE GROSSE BUILDING,
COR. OF SPRING AND 6TH STS.
MUST BE SEEN TO BE APPRECIATED.
ARTHUR GROSSE & CO.,
SUITE 227-228 GROSSE BLDG. 8

TO LET—LOWER PART OF TWO-STORY brick building, No. 1438-1446 San Fernando st.; floor space 82x60; yard room in rear 82x90 to a street; will build in rear to suit tenant. Property is admirably located for machine shop, warehouse, hay and grain or milling purposes. Apply.
W. H. OBEAR,
408-9-10 O. T. Johnson Bldg.

TO LET—DESK ROOM TO REAL ESTATE parties or others. Apply ROOM 46, 452½ S. Broadway. 8

TO LET—OFFICE OR DESK ROOM, SEVENTH floor, Grosse Bldg. Inquire 712 GROSSE BLDG. 9

TO LET—STORES, $10, $15; BUSINESS CENTER, 1615 E. 25TH, and Slauson car line. 7

TO LET—TWO STORES AT 2130 S. MAIN, $10 month each. 8

### TO LET—
#### Farming Lands.

TO LET—LONG TERM, 4½ OR 9 ACRES, S. P. Santa Monica line, close in; industrial property. A. L. HOOPER, 2701 Compton ave. Home 'Phone 21917. 8

### TO LET—
#### Beach Property.

TO LET, CHEAP—COMPLETELY FURNISHED house at the beach. BARGAIN REALTY CO., 800 Trust Bldg., 2nd and Spring. Home 7301. Main 2541.

### TO LET—
#### Miscellaneous.

TO LET—LARGE GROUND SUITABLE FOR fuel and feed business on San Fernando st., near Bellevue. Call at office of J. FRANK BOWEN, 440 Douglas Bldg. 10

TO LET — GENTLE HORSE AND BURREY, $1.25 per half day. 1100 W. NINTH, M. 3964. 8

### FOR SALE—
#### Houses.

FOR SALE—4-ROOM HOUSE AND SMALL lot on West Washington, near McClintock. This week at $1300. Will double in one year.
U. L. DIKE INVESTMENT CO.,
7 231 Mason Bldg.

FOR SALE—NEW MODERN 5-ROOM COTTAGE, fine lot, good location, 15 minutes out on car line; $2300, $350 down, $25 month; good buy. NATIONAL REALTY AND TRUST CO., 123 S. Broadway. 7

FOR SALE — HIGHLAND PARK, $500 cash, balance easy terms; buys a 5-room modern bungalow; Roselawn Place, near Occidental College and public school. Apply 223 PACIFIC ELECTRIC BLDG.

FOR SALE — LISTEN, AN ELEGANT chance to live in your own home is offered by owner; your rent will buy it. Call for particulars. Phone 5836, or at 408 CITIZEN'S NAT. BANK BLDG. 8

FOR SALE—
—$7000—
Most perfect 7-room house in city. 1818 Cimarron st., owner just moved in. Phone WEST 1422. 10

FOR SALE—$3250; ARLINGTON HEIGHTS, 6-room, swell, new, modern bungalow, hardwood floors, beam ceilings, beautiful view; a snap; 1-3 cash, balance terms. EXCHANGE R. E. CO., 303 Fay Bldg. 7

FOR SALE—4-ROOM MODERN COTTAGES, tinted, coved, electricity, gas, cement walks, $2000; easy terms; 8 minutes from Spring and Third. OWNER, 637 Citizens' Nat. Bank Bldg. Home 2053. 15

FOR SALE—NEAR MONETA AND 58TH, new 5-room modern, bath, toilet, etc.; lot 40x135 feet; only $2400, $300 down, balance monthly. EXCHANGE R. E. CO., 303 Fay Bldg. 7

FOR SALE—BEAUTIFUL BRAND NEW nine-room house, Raymond ave., exquisite home. LOS ANGELES BUNGALOW CO., 512 Citizens Nat. Bank Bldg. Phone Home 4472. 7

FOR SALE—$3000, $1000 CASH, 8-ROOM, 2-story house, new and modern, hardwood floors, near Figueroa and 42d st. R. J. HAMBROOK, 393 Thorpe st. 'Phone S. 4655. 9

FOR SALE — MY RESIDENCE, 9 ROOMS, 75x125; large barn, 1844 W. 11th st., corner Bonnie Brae; price very low and on installments if required. C. E. PENDELL.

FOR SALE—NEW MODERN COTTAGE, 5 rooms and bath, gas, electricity, beautifully frescoed; finest cottage in city, $2500 on terms. 1141 E. 40TH ST. Take Central ave. car. 8

FOR SALE — MODERN FIVE-ROOM COTTAGE, trees, lawn, flowers, high ground, close to car line; fine location; $3000; terms. OWNER, 967 New Hampshire. 'Phone 25388. 8

FOR SALE — 1225 ARAPAHOE ST., 8-ROOM modern residence, east-front lot, 50x150 to alley; easy terms, by owner, H. L. WINEMAN, 204 Bryson Block. 'Phone 180. 11

FOR SALE—$2400, MODERN FIVE-ROOM bungalow, southwest, one block from car; good location, fully improved. R. E. WELLS, 206½ S. Broadway. Phone 4843. 8

FOR SALE—FIGUEROA AND 15TH, VERY near the corner, 50x146; house 11 rooms; rent $50; $7200; make your best offer. JAMES THOMPSON, 309 W. First. 7

FOR SALE—$3100; TEMPLE ST; 6 LARGE rooms, gas, electricity, hot and cold bath, close in; a great bargain. JAMES THOMPSON, 309 W. First. 7

FOR SALE—NEW 5-ROOM COTTAGE, 1240 Hobart blvd., only $700; new 3-room house, 441 ALDER ST. AND EAGLE ST., Boyle Heights, $625, terms. 7

FOR SALE — 12-ROOM HOUSE, WITH 4-room cottage in rear; both in perfect order; all occupied. 1122 COLTON ST., close in; $5000; half cash. Phone 5879. 9

FOR SALE—GREAT BARGAIN 8-ROOM house, has every modern convenience; only $2500; $500 down. H. H. MILLS, 430 W. 6th. Home 7027; Main 6269. 7

FOR SALE—5-ROOM COTTAGE, N.W., HIGH ground, large lot, only $175, $15 month, which includes interest. W. J. RODGERS & SON, 243-4-5 Stimson Blk. 7

FOR SALE — NINE-ROOM RESIDENCE, furnished, hardwood floors, with all modern conveniences; close to car and school. Ring up 29113 HOME. 9

FOR SALE—5-ROOM MODERN HOUSE, lot 40x135 and shed, clear; must sell. Call 507 S. JOHNSTON ST. Tel. East 961. E. H. Wilcut. 9

FOR SALE—8-ROOM HOUSE NEAR MAIN and 27th sts., rented for $43 per month; price $4200. ARMSTRONG & McCOLLUM, 2629 S. Main. 7

FOR SALE — A BARGAIN, ALMOST NEW 8-room, 2-story modern house, half block of Pico; lot 50x140. OWNER, 1330 Valencia. Main 7578. 12

FOR SALE—NEW 4 ROOM BUNGALOW IN our Figueroa Slauson tract, only $1200, $100 cash and $20 per month. See owner, 453 S. SPRING. 8

FOR SALE — A BARGAIN, ALMOST NEW 8-room 2-story modern house, half block of Pico; lot 50x140. OWNER, 1330 Valencia. M. 7578 11

FOR SALE — MODERN COTTAGE, KENSINGTON Road, living-room 18x22, first-class, $3800. Address A, box 99, TIMES OFFICE. 8

FOR SALE—BEAUTIFUL 6-ROOM BUNGALOW, mission finish, water heater, auto barn, lawn. 1725 BERENDO ST. Phone 21711.

FOR SALE—CLOSE IN LOT WITH FOUR houses, rented for $30, price $1800, terms easy. OWNER, box 98, Station C. 9

FOR SALE — $600 AND $700; 2 LOTS, HIGH view; Kane st., ARCADE DRUG STORE Fifth and Central. Phone 4708.

FOR SALE—15 COTTAGES, EAST ADAMS Tract, $150 down; agents, full commission. SIDDALL, 207 Copp Bldg. 7

FOR SALE—$2275; 6-ROOM MODERN INCOME property, terms. 1140 S. UNION AVE., or phone West 3996. 9

### FOR SALE—
#### Houses.

FOR SALE—AT A BARGAIN.

WESTLAKE HOME

—$11,500—

This elegant home with an east front in the Westlake section near two car lines on high ground, with a fine outlook.
The lot is
50x150 TO AN ALLEY,
with beautiful lawn, flowers, large trees and shrubs. The house consists of ten rooms; downstairs is as follows: Reception hall, reception-room, library, beautiful dining-room, with beamed ceiling; complete kitchen, laundry and servant's room. The upstairs consists of five large bedrooms, spacious closets and bath. Highly polished oak floors throughout the entire house. The fixtures are of the best make and of elegant design. In the rear of the lot is a fine large auto house; room to hold five autos. In the upstairs there is a large billiard-room and servant's room. Walls and floor are of concrete and cement. Every detail has been carefully thought of to make this a complete place. Anyone desiring a beautiful home among fine residents at a bargain would be more than pleased with this place. We would advise anyone who is interested to see us at once as places like this one, at the price we are offering it, do not stay on the market any length of time.

PRICE $11,500.
MINES & FARISH,
Sole Agents,
315 S. Hill st. 7

FOR SALE—
AT A BARGAIN.

THE NORTHWEST CORNER
OF
25TH AND CONGRESS.

IMPROVED
WITH FOUR NEW HOUSES.
NEVER BEEN OCCUPIED.
WILL EASILY RENT FOR
$110 PER MONTH.
ONE BLOCK OFF W. ADAMS ST.,
SOUTHWEST—WELL LOCATED.
2 CAR LINES.
OWNER SAYS SELL FOR
$12,000.
THIS IS A GOOD INCOME INVESTMENT AND IS CHEAP AT THE PRICE.
MINES & FARISH,
315 SOUTH HILL STREET.
SOLE AGENTS. 7

FOR SALE — A MOST ELEGANT 10-ROOM residence, Westmoreland district, east front, 70-foot frontage by full depth, price $16,000; half cash; would consider exchange close in business property.
8-room modern residence with reception hall, lot 48x146; a splendid opportunity, close in, near 25th and Grand; price $6500; terms.
Elegant 9-room residence, near Westlake Park; lot 100x150; highly improved; special bargain at $10,500, on terms. The grounds alone worth the money.
A fine new modern dwelling, close in, north front, lot 50x156; W. 30th, near Figueroa; a decidedly fine opportunity for a home where values are advancing; price $5000; terms.
Elegant new 6-room modern bungalow cottage, elegant finish; lot 50x133 to alley, Harvard and W. Adams; price $4500; terms.
A most unique and handsome 11-room residence on beautiful corner, close in, Orange st., east of Burlington. This is especially attractive and offered at about two-thirds value; price $11,000; half cash, or with furnishings complete, $12,000.
Finely finished well-built spacious bungalow 6-room cottage, S.W., near car line; price $3500; $500 cash, balance monthly.
7-room modern home, close in; fine porches, large lot, Ionia st., near Temple; a bargain, $4000, on terms.
R. W. RICHARDSON,
Home 6287. CHAS. F. PATTERSON & CO.,
Main 2069. 415 Union Trust (Braly) Bldg. 9

FOR SALE—
EAST FRONT BUNGALOW.

If in the market for a beautiful 6 room bungalow, located in the best portion of the West Adams section, this will interest you. The living room is unusually large and has an inglenook with massive brick fire place at one end. There is a magnificent buffet and large bay window in the dining-room, two large pantries, very convenient kitchen, large screen porch with two set tubs, broom closet and extra toilet; three large bedrooms and a perfectly equipped bath. Finish throughout is of the best, (main rooms mission, bedrooms and bath white enamel,) oak floors, specially designed fixtures and doors, lot 50x133, improved with lawn, trees, shrubs and flowers, fountain, aviary and arbor in rear. It is east front, ½ block from car on a beautiful residence street. Price $4750, terms if desired. It is a bargain.
IT PAYS TO SEE US.
EDWARDS & WINTERS CO.,
329 South Hill st. Main 9307. Home Ex. 767. 7

FOR SALE—

MODERN, ARTISTIC RESIDENCE,
$4775.
$4775.

This desirable property is located on an 80-foot boulevard in the very heart of the growing southwest section of the city. East front, 7-room bungalow, constructed throughout on artistic lines. Living-room 15x21 feet. Inviting den with pressed brick mantel and walls oil painted by an Italian artist. Dining-room with paneled walls, beamed ceiling; French windows, wooden frieze, built-in seats, old gold pressed brick mantel, modern pass pantry with china cupboard; bins, drawers and shelves enclosed in glass. Attractive kitchen with all modern conveniences. Three bedrooms finished in five solid coats of white enamel; large windows; plenty of closet room; everything complete. Quarter-sawed oak and white rock maple floors. The best buy on the market today.

ALTHOUSE BROS.,
Members L. A. Realty Board,
234 Laughlin Bldg.
7 Main 263, Home Ex. 263.

FOR SALE—
A KINNEY HEIGHTS BARGAIN.

This handsome modern residence is of exceptionally artistic design. The living-room is 18x32, and has an unusually large fireplace at one end. It is beamed and paneled, as is the dining-room, which contains a very handsome buffet, gas log and seats. These rooms are finished in Flemish, have oak floors, and very handsome electric fixtures. The kitchen is in white enamel and is thoroughly up to date; there is a large screen porch with two set tubs; upstairs are three airy chambers with large light closets and bath, all in white enamel; all front windows of French plate; garage in rear with driveway to it. Fine elevated lot, north front, affording a magnificent mountain view. Price $5300. Terms.
"IT PAYS TO SEE US."
EDWARDS AND WINTERS COMPANY,
329 South Hill Street. Main 9307. Home Ex. 767. 7

FOR SALE—
PALATIAL WESTLAKE RESIDENCE.
PRICE $14,000. WORTH $18,000
A magnificent modern 10-room residence in the beautiful Westlake district; lot 50x155 to 20-ft. alley; retaining wall; beautiful grounds, improved with magnificent palms and flowers; large barn; the house is 2 stories, with cellar fitted with furnace; gas, electricity, combination fixtures, toilet, bath, grates, mantels and all other modern improvements; this must be seen to be appreciated; will make terms to the right party.
GEO. C. PECKHAM & CO.,
Cor. Fourth and Spring sts.,
1104-5-6 Union Trust Bldg.
Home 5373. Main 2271. 7

FOR SALE—
$2500 $2500 $2500
A five-room modern house in the growing southwest, close to car line; lot 100x186, on Palm ave.; chickens and three cows, and a milk route; this is a snap. See us at once, as it won't last.
GEO. C. PECKHAM & CO.,
Cor. Fourth and Spring sts.,
1104-5-6 Union Trust Bldg.
Home 5373. Main 2271.

FOR SALE—MODERN 5-ROOM BUNGALOW on S. Flower st.; cobblestone porch, cement floor and steps; lawn, etc.; lot 40x170; bargain; price $3500, $500 cash.
E. G. DEVENS,
7 227 Laughlin Bldg., 232 S. Broadway.

## Classified Liners.

## FOR SALE— Houses.

FOR SALE—

ARE YOU GOING TO BUILD?

If you are, you want to make every dollar count. That is, you want the very best house you can get for the money. You can't beat this house for the price in Los Angeles.

—$1200—

This house contains 5 large rooms; the living-room has 2 bay windows with columns separating it from the reception hall and columned arch to the dining-room, 2 bookcases, a large veranda extends around the house. The dining-room has a nice brick mantel, seat, hardwood floors and china closet with leaded glass doors; a double action door leads to the kitchen, which has an 18x30 porcelain sink, large drain board, drawers, etc. The pantry is completely fitted with flour bins, cooling closet, cupboards, lockers, drawers, etc. A good-sized screen porch. The bedrooms are large and conveniently arranged, finished in white; the plumbing is standard goods throughout, with hot and cold water; electric fixtures in all rooms; the closets are large.

I am building this model 5-room cottage, complete in every detail, with cement walks, cesspool, window shade, ready to move in for only

—$1200—

If you own a lot clear, I will build this house and you can pay $18 when it is finished, and $18 per month, including interest. You cannot afford to pay rent.

OWN YOUR OWN HOUSE.
A. O. CROPPER,
General Building Contractor,
225 O. T. Johnson Bldg.
Broadway 5121.

FOR SALE—HOUSES.
$200—$200—CASH—$200—$200
$200—$200—CASH—$200—$200
$200—$200—CASH—$200—$200
$200—$200—CASH—$200—$200

A beautiful new 8-room 2-story house, with every modern feature; gas stove and boiler included; north front; close to La Salle and Washington sts.; price $4600; $200 cash, balance to suit.

CASH—CASH—CASH—CASH.
—$300—$300—$300—$300—
TWO 8-ROOM 2-STORY HOUSES......$4800
TWO 7-ROOM 2-STORY HOUSES......$4800
TWO 6-ROOM BUNGALOWS............$4000

The above mentioned property is located in the southwest near Congress st., close to Washington; new and strictly first-class; large living-room, den, beamed ceiling, hardwood floors, brick fireplace, buffet, cooler, cabinet kitchen, screen porch, artistic mantel; large veranda, stationary tubs, bookcase and combination lighting fixtures; $300 cash, balance to suit.

$5500—8-room house; east front; Arlington Heights; hardwood floor up and downstairs; piped for furnace; lot 50x150; $500 cash.
$5250—8-room, 2-story house, Lenox ave.; new and modern; $500 cash.
$3300—6-room cottage, W. 21st st.; large rooms, hardwood floors, beamed ceilings, fireplace, buffet, cement walks; cash $300.
$2500—5-room cottage, W. 28th st.; must sell, bargain; terms.
HIGHLAND PARK.
$3650—6-room bungalow, 2 blocks from Occidental College; fine view; large lot.
W. H. OBEAR, 408-9-10 O. T. Johnson Bldg., corner Fourth and Broadway.
J. T. KELLY, Mgr. House Department, Main 1990; Home 6395. 7

FOR SALE—OR WILL EXCHANGE FOR IMPROVED LOS ANGELES PROPERTY, HALF HOUR FROM NATIONAL CAPITAL, WASHINGTON, D. C. THE MOST beautiful home around Washington; 27 acres; pretty hedge, magnificent seven-acre grove old oaks; over 1000 choice fruit trees, small fruit, grapes; springs, fish pond, elegant 14-room mansion; every modern convenience, built without regard to cost; furnace; gas; two bathrooms; shower; costly fixtures; three toilets; spacious closets; stein racks in dining-room; large china cabinet built in wall; stained glass window over sideboard; beautiful conservatory, opening out of library; cabinet mantels, open fireplaces; extra large pillared porch, suitable for dancing; stable for 10 horses; two finished rooms for coachmen, harness room, concreted basement; modern hennery, cost over $1000, wired run, winter scratching pen; workshop, tool room; pheasant house and run; gas house; well house, 2000-gallon tank; artesian well through solid rock; summer houses; grape arbor; ornamental iron entrance gate; shrubbery, vines, roses; everything up to date; exquisite order; fruit pay good interest on investment; one of the most perfectly appointed all-the-year-around homes near Washington; suited for person of means and refined tastes. Price $22,000. Apply to F. W. CARLYLE, owner, P. O. Box 1071, Los Angeles. 9

FOR SALE—HOUSES.
$7500—8 rooms, a beauty, on Brighton ave. $3000 CASH.
$5000—6 rooms, Brighton ave. $2500 CASH.
$5500—9 rooms, Vernon ave. $1500 CASH.
$5500—8 rooms, Valencia, near Pico. —$2000—
$4600—7 rooms, 6th ave., between Washington and Adams. $2450 CASH.
$4100—7 rooms, E. 24th. $750 CASH.
$3900—6 rooms, Harvard blvd. $2900 CASH.
$3000—6 rooms, Cienega st. $500 CASH.
$3500—6 rooms, W. 39th street. $400 CASH.
$3250—6 rooms, near Hollenbeck Park. $500 CASH.
$3250—5 rooms, W. 23rd street. $1000 CASH.
$3150—6 rooms, West 21st. $600 CASH.
$3250—6 rooms, Flint st. $1000 CASH.
We have other houses of all classes; if you want a bargain in a home, we should be pleased to show our list before buying.
CHAS. GARRETT & CO.,
426-8 Mason Bldg., cor. 4th and Broadway.
Home 2234; Main 1599. 9

FOR SALE—BY OWNER.
Circumstances force me to offer my elegant residence at 946 Westlake avenue for sale. This property should appeal to every man who desires a solidly constructed, permanent home in the best section of Los Angeles. The house is a combination of stone and frame—I spared no expense in materials and workmanship to get the very best. Floors downstairs are of quarter-sawed oak. The large, comfortable living-room must appeal to every home lover. Woodwork in weathered oak; beamed ceiling; walls hung with tapestries. Cozy and comfortable den. Dining-room is simply superb—has a built-in $85 buffet with plate mirrors, etc. Bedrooms are large and beautifully finished—large windows. I paid particular attention to kitchen conveniences, pantries, closets, etc. You will find this home absolutely perfect in this respect. The plumbing is the best that money can buy. Kitchen, pantries, telephone room, servant's bath and lavatory all finished in white. Lighting fixtures were specially designed. House has first-class cement cellar, laundry, furnace, three baths, four lavatories—everything absolutely complete. I am at my home every afternoon from 2:30 to 4:30, except Sunday. Here's your chance to get one of the best residences in the city for less than its worth. 7

FOR SALE—
A new 5-room modern cottage on E. 36th st., polished floors, lot 40x140; owner going East on Monday, so must sell not later than Saturday. The first decent offer takes this handsome home.
See W. L. HOLCOMB, with GOLDEN STATE REALTY CO., 603-610 S. Spring st.
Both phones Ex. 56. 8

FOR SALE—
$6000—9-ROOM HOUSE; 4 bedrooms upstairs; 5 rooms downstairs besides reception hall, one of the double parlors can be closed off and used as beautiful bedroom with large closet; parquetry floors and panel walls; built 2 years. Apply to OWNER on premises. 1614 Oxford ave., Santa Monica or Pico car. 10

FOR SALE—ON W. JEFFERSON ST., NEW 6-room bungalow; lot 50x135; price $4250; terms.
JONES & RYDER LAND CO., 218 W. Third st. 7

FOR SALE—GOOD LOCATION ON FLINT st., 6-room bungalow, thoroughly up-to-date; $3300, $1000 cash; excellent car service. (311.)
JONES & RYDER LAND CO., 218 W. Third st. 7

FOR SALE—NEW AND MODERN 5-ROOM cottage, Brooklyn Heights, price $2100, terms $300 cash, balance $22 month.
JONES & RYDER LAND CO., 218 W. Third st. 7

FOR SALE—$1850, NEW MODERN BUNGALOW, 4 rooms and 40-foot lot with large walnut trees; street graded, oiled, cement sidewalks, curbs. T. WIESENDANGER, 312 Merchants' Trust Bldg.

FOR SALE—FIVE-ROOM BUNGALOW, LOT 40x136, lawn, shed, garden, fruit trees, convenient to Maple ave. or San Pedro car lines. $2700; $500 cash, balance $25 monthly, which includes interest. Call at 414 EAST 49TH ST. 8

FOR SALE — OWNER MUST SACRIFICE, swell new bungalow, southwest, on high ground; everything the latest; must be sold at once; under value. For price and terms see OWNER, 409 Chamber of Commerce Bldg. 7

FOR SALE—7-ROOM COTTAGE, CLOSE TO St. Vincent's College, modern, new, $5500, $1500 cash, balance 2, 3, 4, 5 years, or before, 6 per cent.; lot is worth $3000. C. E. MOORE, 316 Laughlin Bldg. 7

FOR SALE—NEAT 4-ROOM HOUSE, 32D ST. and Griffith ave.; north front; only $1300; easy terms; no objection to colored people. HINER & PETERSEN, 729 S. Broadway. Main 277, Home 8474. 7

FOR SALE—5-ROOM MODERN COTTAGES, tinted, coved, electricity, gas, cement walks; $2000; easy terms; 8 minutes from Spring and Third. OWNER, 637 Citizens Nat. Bank Bldg. Home 3053. 15

FOR SALE — 6-ROOM MODERN HOUSE, lot 50x110, fronting Sunset Blvd., close in; fruit trees, lawn, etc., rear of lot fenced for chickens. $3500; $2000 cash, balance time. 1186 SUNSET BLVD.

FOR SALE—AT A BARGAIN, NEW MODern 7-room house, lot 50 by 135, at 1158 EAST 28TH ST. 9

## FOR SALE— Houses.

FOR SALE—

—$1500—

WE ARE BUILDING A STRICTLY MODERN 6-ROOM COTTAGE, WITH FIRST-CLASS PLUMBING, HOT AND COLD WATER, POLISHED FLOORS, BUILT-IN BUFFET, CUPBOARD, COMPLETELY FILLED WITH FLOUR BINS, COOLING CLOSETS, HANDSOME MANTEL, BEVEL PLATE MIRROR. IF YOU WILL COME IN AND SEE THE PLANS AND READ THE SPECIFICATIONS OF THIS HOUSE YOU WILL SAY IT IS THE BEST VALUE FOR THE MONEY YOU EVER SAW.

—$1500—

ELMER E. RUCKER COMPANY,
GENERAL BUILDING CONTRACTORS,
321 BYRNE BLDG. MAIN 3715, HOME 1544.

FOR SALE—
One of the most magnificent residences, southwest, at a price that is easily $1000 under value. Below is a brief description—
Living room, 16x27, mahogany finish, beamed ceilings, French plate windows, oak floors, hammered brass fixtures, 8 foot natural stone fireplace, reaching from floor to ceiling.
Dining room—16x22, beamed and paneled to plate rail, magnificent fixtures, artistic side lights, oak floors, unusually handsome buffet.
Kitchen—In white enamel, maple floor and replete with shelves, drawers, cupboards, and in every detail, complete.
Cellar—Cemented, cold storage room and furnace.
Screen porch—Stationary tubs, clothes chute, toilet.
Bedrooms—3 extra large, one 16x23, unusually large light closets and plenty of them, all in white enamel, oak floors.
Bath—Fitted with the best appliances that money could buy.
Lot 55x175, improved with lawn, flowers, fruit trees and over 100 varieties of choice roses.
There are oak floors upstairs and down. Finish all hand rubbed, wax polished. Not a stock door in the house, all fixtures and hardware of special design. The price, $7250, is at least $1000 under value. If in the market for a beautiful home at a sacrifice, you cannot afford to miss this.
IT PAYS TO SEE US.
EDWARDS & WINTERS CO.,
329 S. Hill st. Main 9307. Home Ex. 767.

FOR SALE—BARGAINS.
We Advertise the SPECIAL BARGAINS.
We have hundreds of others.
Bungalows and 2-story houses.
192—A Snap; 6-room bungalow, $3000.
This is a beauty; close in.
Another near 22nd and Vermont.
6 rooms, on corner; a beauty, $3400.
227—$4000. $4000. $4000.
7 rooms, hardwood floors, 3 bedrooms, high lot, north front; Arlington Heights.
312—$5300. $5300. $5300.
Arlington Heights; fine 8-room house.
Hardwood floors, beamed ceilings paneled walls; 2 set tubs, 4 bedrooms, sliding doors, all modern features; big porch across front of house.
146—$4250. $4250. $4250.
8-room modern house, and on beautiful street, near the Log Cabin, W. Adams; has 4 bedrooms, big lot, driveway.
THEN LOOK AT THE TERMS.
$500 down. $40 per month.
309—$10,000. $10,000. $10,000.
FOR $10,000, A MANSION.
Arlington Heights, Berkeley Square district.
This is a 10-room house, and must be seen to be appreciated; lot 75x150; beautiful grounds and fountain; all woodwork hand burnt.
176—$6500. $6500. $6500.
ON ADAMS; LOT WORTH $4500.
A fine 10-room house, modern in all respects, light wood finish, hardwood floors, cellar, etc.
COME AND SEE OUR LIST.
Bungalows, $500 down, easy terms.
GRIMES & ALEXANDER,
206 Wilcox Annex. 212 S. Spring.

FOR SALE—BY OWNER.
I desire to sell my eight-room house at 2212 Juliet st. at once and will put it at such a figure as to insure its immediate sale. The house is built from foundation to roof from the best materials I could buy. Rooms are all attractive and the arrangement is convenient and comfortable. Large, comfortable porch across the front—hand-carved front door; beautiful winding stairway; combination writing desk and eight-day clock is a special feature. Dining-room has beautiful buffet; fine mantel. Bedrooms have plenty of closet room, wardrobe extending to ceiling with drawers, hat boxes, etc. The dressing-room connecting the two front bedrooms is a very pleasing feature. Upstairs floors of solid rock maple; floors downstairs of double oak. I am in a position to give somebody the best bargain in the city in this handsome home. See me any afternoon from 2 to 5 o'clock, at 2212 JULIET ST. 7

FOR SALE—W. J. POWER & CO.
$3250—Elegant 6-room cottage, southwest; new, well built, attractive; $1000 down.
HIGHLAND PARK.
$3600—Beautiful 5-room cottage, every convenience, ideal home, large lot, terms.
NORTHWEST.
$2700—Modern, new 7-room house, well built, elegantly finished; $1200 down.
NORTH FIGUEROA STREET.
$6500—Modern 8-room house, large lot, near Temple; cottage in part payment.
NORTHWEST.
$2500—Modern 6-room house, Defrees st., $400 down, balance $30 month.
NORTHEAST.
$2400—Attractive 6-room cottage, modern, well built, $300 down, $28 month.
"SEE US FOR HOMES."
142 S. Broadway. Home 1046, Main 3551. 7

FOR SALE—BY W. H. ALLEN & SON,
ADAMS AND BUDLONG AVE.
ADAMS AND BUDLONG AVE.
10 room residence, large rooms, porches, cement cellar, furnace, gas and electric lights, fine shrubbery, lawn and flowers; lot 135 feet on Adams st. by 165 feet deep; owners leaving city reason for sacrifice; price $11,000; terms of 1-3 cash if desired.
W. H. ALLEN & SON, 216 Douglas Bldg. 7

FOR SALE—
—$5800—
WESTLAKE DISTRICT.
NEW 7-ROOM HOUSE.
$450 less than the price advertised one week ago.
This house is No. 2734 W. Ninth st. Is new, modern, artistic and without doubt the best house for the money in this beautiful district.
'Phones Home 2897. HAY & HARDWICK, Sunset Main 6409. 734 Bryson Bldg. 8

FOR SALE—ANGELENO HEIGHTS.
Attention, house hunters. Nowhere can you match these bargains.
$2900—½ cash, 6-room cottage, new, modern, near cars, splendid view.
$4250—2-5 cash, 7-room 2-story house, new, modern, hardwood finish, polished floors, lawn, on boulevard, walking distance.
No agents, no phone description; see for yourself.
LOS CERRITOS CO., 1069 Sunset boulevard.

FOR SALE—ON EASY TERMS—SNAPS—
550 W. 42nd st.—6 rooms, $3000; $500 down, $25 per month and interest. Lot 40x135. New house, modern improvements.
551 W. 42nd st.—5 rooms, $2800; $500 down, $25 per month and interest. Lot 40x135. New house, modern improvements.
553 W. 42nd st.—5 rooms, $2800; $500 down, $25 per month and interest. Lot 40x135. New house, modern improvements.
1120 E. 22nd st.—5 rooms, $3500; $500 down, $25 per month and interest. Lot 40x145. New house, modern improvements.
Full commission allowed agents.
'Phone 2790. WATSON. 324 Trust Bldg. 9

FOR SALE—
$6000—KENWOOD AVE.—$6000
Have orders to sell a beautiful home of 9 large rooms, on Kenwood ave. near West Adams. This home is well built, having hardwood floors downstairs, built-in bookcase, buffet, elegant fixtures, pass pantry, stationary tubs, screen porch, cellar and furnace; second floor has 5 sunny bed chambers, spacious closets, bath and balcony; large lot, well improved with lawn, flowers and trees. Excellent surroundings. Owner wishes to move north and is selling at a sacrifice.
F. E. WOODLEY & CO., 530-31 H. W. Hellman Bldg.
7 Main 4959, Home 8432.

FOR SALE—
ON WEST 17TH STREET, NEAR CHERRY ST.
$7000. $7000.
Handsome 2-story, 8-room house, hardwood floors, built-in buffet, large rooms, artistically decorated, large bathroom, 4 bedrooms, brick cellar, lawn, flowers, etc. This is remarkably cheap property, as lot is worth $4000; terms to suit; house is beautifully furnished and the furniture can be purchased for $1000.
JONES & RYDER LAND CO., 218 W. Third st.

## FOR SALE— Houses.

FOR SALE—BY THE OWNER.
I am compelled to sell my eight-room home at 2212 Juliet st. I built this house for my own permanent home and everything about it is first-class—the rooms are all large and conveniently arranged throughout, many cosy nooks and corners—abundance of closets and pantries—and everything that goes to make a house a real home. Large porch across the front of the house—hand-carved front door, winding stairway. One feature to which I paid special attention is a combination writing desk and eight-day clock. The dining-room has handsome buffet, old gold mantel and is a large, light, cheerful room. Bedrooms are attractively finished—have plenty of closet room—handsome wardrobes extending to ceiling, with plenty of drawers, hat boxes, etc. Dressing room, which connects the two front bedrooms, is a feature which will please every one. Floors upstairs are of rock maple—double oak floors downstairs. To a good, immediate buyer, I will sell this home for fully one thousand dollars less than its value. This is a bona fide proposition and it will pay you to call and see me, any afternoon from 2 to 5 o'clock at 2212 JULIET ST. 7

FOR SALE—
PALATIAL WESTLAKE RESIDENCE.
PRICE $14,000. WORTH $18,000.
A magnificent modern 10-room residence in the beautiful Westlake district; lot 50x155 to 20-foot alley; retaining wall; beautiful grounds, improved with magnificent palms and flowers; large barn; the house is 2 stories, with cellar fitted with furnace; gas, electricity, combination fixtures, toilet, bath, grates, mantels and all other modern improvements; this must be seen to be appreciated; will make terms to the right party.
GEO. C. PECKHAM & CO.,
Cor. Fourth and Spring sts.,
1104-5-6 Union Trust Bldg.
Home 5373. Main 3221. 7

FOR SALE—
$2250—FURNISHED.
If you want a bargain in close in property, don't fail to see this. It's a pretty little cottage on Ellendale near 20th, where lots are valuable. Has 5 large rooms and hall, fine east front lot 50x150, barn, fruit trees, chicken corrals. This house is furnished ready for occupancy and can be had on easy terms, as the owner has left the city and is anxious to sell. Apply to the Sole Agents,
WHITE & NEWBY,
7 404 H. W. Hellman Bldg.

FOR SALE—
On Brooklyn Heights, lot 40x130, with California house; price $550; only $200 down and balance $10 per month.
On Brooklyn Heights, lot 40x140, with 2-room cottage; price $1000; will make easy terms or trade for good lots.
GEO. E. WALHIZER,
Home 2613. 536 Byrne Bldg.
B'way 5361. 3rd and B'way. 7

FOR SALE—
$10,800—$10,800—$10,800.
GREAT BARGAIN! GREAT BARGAIN!
A beautiful home on Western ave. near Berkeley Square; fine lawn; lot 55x145. House almost new, 9 rooms, hardwood floors, 2 baths, heat, all first-class and worth $12,000; terms. Let us show you this.
MARCHANT & MACCALLUM,
9 642 Cit. Nat. Bank Bldg. 'Phone 2536.

FOR SALE—A COTTAGE WITH 6 LARGE rooms and large lot, 1338 E. 17th, only $4000, easy payments.
Also fine bargain in 5-room cottage at 1326 E. 17th, fine lot on Sunset Heights, near Echo Park, only $400. $25 cash, $10 per month.
One lot at Long Beach.
Two lots in Hollywood near the hotel.
Two lots on Crenshaw blvd.
Any or all of these are below the market. See owner, A. J. WARNER, Merchant Tailor, 202 Merchants' Trust Bldg. Phone Home 1560. 9

FOR SALE—
We have several new, modern 5-room cottages, price $1950; only $200 cash, balance $20 per month, including interest.
For anyone requiring a home close in and only 10 minutes from business center; this is an unusual opportunity. There is sewer, gas and electricity and alley in rear of lot. This property is splendidly situated and will constantly increase in value.
Sole agents,
JONES & RYDER LAND CO.,
8 218 West Third st.

FOR SALE—
FOR SALE.
FOR SALE.
$200 CASH.
$200 CASH.
$20 PER MONTH.
$20 PER MONTH.
Will secure a 50-foot lot and 5-room house, gas, electric light, bath and beautiful lawn in; good neighborhood, located on Boyle Heights. For further particulars, see T. L. O'BRIEN, corner Jefferson and S. Main sts. 'Phones South 2276; Home 25533. 8

FOR SALE—
We have a nice five-room cottage, modern, lot 40x140, 20-ft. alley, for $2250. $250 cash, balance monthly payments. This will bear close inspection, for the money and location.
This is another one. Three-room house on the east side, for $1250, $150 cash, and balance monthly.
We have an elegant flat building, consisting of four three-room flats, the rent paying good interest on the investment, for $6500. Can make the best of terms. See LINDSAY, with the Stoutt Realty Co., 331 Douglas Blk. 7

FOR SALE—
$2500. $2500. $2500.
A five-room modern house in the growing southwest, close to car line; lot 100x186, on Palm ave.; chickens and three cows, and a milk route; this is a snap. See us at once, as it won't last.
GEO. C. PECKHAM & CO.,
Cor. Fourth and Spring sts.,
1104-5-6 Union Trust Bldg.
Home 5373. Main 3221. 7

FOR SALE—
ON E. 27TH STREET,
NEAR MAPLE AVE.
Good 7-room cottage, thoroughly modern, on lot 50x150, with new 2-room cottage in rear; has porcelain bath and toilet; gas, electricity and sewer; income $32.50 month; price $3850. This is a good investment; terms, $1500 cash.
JONES & RYDER LAND CO.,
7 218 W. Third st.

FOR SALE—
VERMONT AVENUE,
NEAR WESTMORELAND.
Very attractive 5-room cottage on large lot, 50x150; has every modern device for comfort and convenience, and beautiful location; price $4250; terms, $500 cash.
JONES & RYDER LAND CO.,
7 218 W. Third st.

FOR SALE—
ON WEST 37TH ST.,
NEAR UNIVERSITY.
Very handsome bungalow of 6 rooms, on magnificent lot, 65x135; has coved ceilings, tinted walls, fireplace, porcelain bath and toilet; beautiful lawn, flowers and shade trees and good barn; lot is worth $3000; price $4250; terms, $500 cash, and balance $30 month.
JONES & RYDER LAND CO.,
7 218 W. Third st.

FOR SALE—
A cheap home on Brooklyn Heights; 2-room California house, lot 40x130; price $550; ½ cash, balance easy.
In good residence section S. E., a good 4-room California cottage, lot 40x125 to alley; lawn, flowers, chicken corrals and fruit; a nice, comfortable home; price $1100; ½ cash, balance easy.
GEO. E. WALHIZER,
Home 2613. 536 Byrne Bldg.
B'way 5361. 3rd and B'way. 7

FOR SALE—
Beautiful mission style cottage.
Every imaginable modern convenience.
Overlooking Hollenbeck Park.
Elegant home for elegant people.
No pikers need apply.
Beautiful flowers and shrubbery.
Price is $5000, worth more.
Wants one-half cash, take more.
McDONALD, SWIGERT & McDONALD, 707 Delta Bldg. Phones Home 4845, Broadway 2906. 7

FOR SALE—$4500.
On Harvard blvd., a beautiful new bungalow of 6 rooms; this is a fine buy, in a choice location; has been finished with style, such as hardwood floors, brick mantel, built-in buffet, large closets, a fine pantry; it is a home and made to bring the price.
$4500.
R. B. WILSON & CO.,
503 Union Trust Bldg.
Home 6730, Main 3056. 7

FOR SALE—HOUSES.
SOMETHING OUT OF THE ORDINARY. LOT 40x165, SIX ROOMS, RECEPTION HALL, GRATE, BUILT-IN CLOSETS, PORCELAIN BATH, HARD FLOORS, ON A FASHIONABLE STREET, CLOSE IN. LOTS IN BLOCK SELLING FOR $2000. HOUSE COST $3900. CAN BE HAD FOR $4000, $2000 CASH. SEE GARDNER,
WITH
THE ROBERTS-GELDREICH CO.

FOR SALE—HOUSES.
$3600—5-room bungalow, southwest; everything as nice as money can make it; if you see it you will buy it.
$2700—$500 down, balance $25 month, 5 rooms, south, good buy.
$3300—6 rooms, a beauty, southwest, terms.
$2900—6 rooms, $500 down, $25 month, near Figueroa.
M. M. DAVISON, 204-6 Wilcox Bldg.
Both 'Phones 589. 7

FOR SALE—
Three snaps, 5 rooms, W. 45th st.; best-built modern house in southwest, for $2450, $500 cash.
6-room house, W. 17th st., lot 50x160; price for few days, $3500, ½ cash.
$500 under value, 8-room, 1½-story modern house, lot 100x130, Colegrove; 7½c fare; fine location; $2100, $600 cash. Also have some good buys in other localities.
HESS, 409-410 Stimson Bldg. Home 2344, Main 5780. 7

FOR SALE—MODERN UP-TO-DATE 7-ROOM 2-story house, with large barn; lot 50x135; beautiful location 25th, near Normandie; only $4000, on terms; worth $5000; must be sold at once. W. J. MILLER, Vermont, corner 25th.

## FOR SALE— Houses.

FOR SALE—
WESTLAKE, NEAR WESTMORELAND, high ground, east front, lot 50x150, beautiful lawn and flowers, though the house has been built over two years, it is in better shape than many new homes. Why? Because it was built by day work, of selected lumber; oak floors, walls newly tinted; 7 rooms and reception hall, beamed ceilings, handsome buffet, grate, mantel, seats and fixtures; large balcony, fine view, east front, near cars; considering location and all, this is cheap at $6800.
ADAMS & VINCENT,
7 408 Fay Bldg., corner 3rd and Hill.

FOR SALE—
PROPERTY BETWEEN PICO AND 16TH, LAYS HIGH. The price is going higher, and you can't make a mistake if you buy this 1½-story home. Has 7 rooms, large closets, oak floors, combination stairs; brick fireplace, mantel, buffet and seats. 2 toilets, 2 wash tubs, plate glass windows, solid brass fixtures. Good lot, fenced and near cars. $4500 will buy it now. ADAMS & VINCENT, 408 Fay Bldg. Third and Hill. Main 9071. 7

FOR SALE—$2800.
Pay rent to yourself.
Own your own home.
Lovely new cottage,
Just finished.
$2800— $2800
A small payment down and balance same as rent.
Particulars at personal interview only.
Phone 2790. WATSON, 324 Trust Bldg.

FOR SALE—
WHY
Not let us build for you?
Two hundred and ten families
PAY
us for their homes the same as
RENT.
Be your own landlord.
LOS ANGELES INVESTMENT CO.,
337 S. HILL ST.
Paid up capital and surplus, $660,000.

FOR SALE—
NEW HOUSES.
$7000—1815 Cimarron, 7 rooms.
$6000—1826 Cimarron, 8 rooms.
$8000—1723 Oxford, 9 rooms.
$6000—1614 Oxford, 9 rooms.
$5500—Oxford, 7-room bungalow.
HOME BUILDING CO.,
Corner Oxford and 16th.
Phones—West 22, 21245. 10

FOR SALE—
NOT A SNAP.
Simply a good buy.
Five-room house.
Corner lot, 50x125, southwest.
—$2300—
JOSEPH A. LEWIS,
Home 7871. 1015 Union Trust. 9

FOR SALE—
BARGAIN.
Modern, new 5-room bungalow, 2210 W. 31st, near car line; house has good arrangement; hardwood floors; lot 40x130 to alley; $2800, $600 down, $20 per month.
RALPH M. WATSON,
7 601 Grant Blk. H. 6467, Broadway 4575.

FOR SALE—$2500, $500 TO $500 CASH, NEW 5-room cottage, Boyle Heights; corner lot, fenced; might take lot in part payment.
$2800—$500 cash, balance monthly, 5 rooms, in south part of city; only ½ block from good car line; has fixtures, shades, mantel, etc., complete and ready to move into. WM. N. HOLWAY, agent, 211 Grant Bldg. Home 1939. 9

FOR SALE—
BARGAIN.
NINE LARGE ROOMS.
—LOT 50x135—
Near 43rd and Figueroa, has hardwood floors and is a beauty; price only $4100.
Home 5690. HARRIS & JONES,
Broadway 5125. 133 S. Broadway. 9

FOR SALE—39TH AND CENTRAL—
$500 BELOW MARKET.
New, modern 6-room cottage, in this elegant location, large lot, north front; this is absolutely $500 below surrounding values; don't fail to look this up; price $2400, terms. PIPHER & AUSTIN, 303 Severance Bldg. 5438.

FOR SALE—$1000 CASH BUYS A SWELL 7-room bungalow on West 22nd st., balance in small monthly payments. A snap at $4000; never been occupied.
DENNIS REALTY COMPANY,
521 Merchants Trust Bldg.
Home 2379. Broadway 2890. 7

FOR SALE—$10 PER MONTH, INCLUDING interest. We will build you a modern cottage, 5 nice rooms, china closet, clothes closets, pantry, porcelain bath, toilet and sink, painting and tinting guaranteed. Price $875. LOS ANGELES INVESTMENT CO., 337 S. Hill st. Paid up capital and surplus $660,000.

FOR SALE—A GENUINE BARGAIN NEAR Moneta ave., the great thoroughfare, north of Vernon ave., 6-room modern cottage; $2900, rent $25 monthly, about $800 cash, balance to suit. See JAS. BUCKLEY, 320 Coulter Bldg., 217 S. Broadway, or 51st and Moneta ave. Phone 1920 or 29405.

FOR SALE—LOOK AT NO. 167 EAST 45TH st. The swellest bungalow in the city; has living room, 30 feet long, price $3500; terms $1000 cash. Then see
Home 5690. HARRIS & JONES,
Broadway 5125. 133 S. Broadway. 9

FOR SALE—$3600.
A Pasadena snap; 8-room modern residence; Pepper st., near Fair Oaks ave., with lot 75x175; a splendid investment; sure to increase rapidly in value; $300 down secures it.
Phone 2790. WATSON, 324 Trust Bldg. 9

FOR SALE—WE HAVE BUILDINGS COMpleted and still building, 5 and 6-room modern bungalows on choice lots that we can sell on easy terms; also some vacant lots here and Bay City. ROTHROCK, TAYLOR INVESTMENT CO., 116-118 West First st., Long Beach, Cal.

FOR SALE — 4-ROOM NEW BUNGALOW, 10 minutes from First and Spring; porcelain bath and toilet; electric fixtures, in fact, modern in every respect, $1800; $300 cash, $20 per month. See this.
Home 8122. J. B. BINGHAM, owner,
Main 3144. 105 S. Broadway. 7

FOR SALE—ELEGANT 5-ROOM BUNGALOW, no front, large lot, large rooms, oak floors, only $2800, terms.
J. E. BROWN, JR., & CO., Home 5179.
516 Johnson Bldg., 4th and B'way. Main 2178. 7

FOR SALE—
BOYLE HEIGHTS.
Very handsome cottage of 5 rooms, thoroughly modern, large lot; high ground; price $2700; terms $350 cash and balance $25 month.
JONES & RYDER LAND CO.,
7 218 W. Third st.

FOR SALE—
NEVER OCCUPIED.
$6000—8 ROOMS, large and spacious design; fitting and decorations surpass anything for double the price. 1836 Cimarron st. Take Santa Monica car. OWNERS, phones West 22, 21245. 10

FOR SALE—$6000, RECEPTION HALL, DINing room and stairs panel wainscoted; parlor, music room, sewing room, kitchen pantry, 4 bedrooms, bathroom, 2 toilets, inlaid floors; owner on premises. 1614 OXFORD AVE., Harvard Heights. Santa Monica car. 'Phone West 22.

FOR SALE—
4-room new bungalow on lot 66x200; 6 miles from city, on Long Beach line, $1350; $50 cash, $15 per month.
Home 8122. J. B. BINGHAM, owner,
Main 3144. 105 S. Broadway. 7

FOR SALE — JUST COMPLETED, 6-ROOM bungalow, Third ave., near 16th; hardwood floors throughout, pressed brick mantel; price $4200; half cash. (295.)
JONES & RYDER LAND CO.,
218 W. Third st.

FOR SALE—ONLY $500 CASH AND $30 PER month, beautiful 6-room bungalow, W. 37th st., near Vermont ave.; lot 65x135; price $4250. (356.)
JONES & RYDER LAND CO.,
7 218 W. Third st.

FOR SALE—BEAUTIFUL 2-STORY FLAT, in good residence section, on corner, close to car line; always rented; good income; value $16,000; this is $1000 below value. See us if you want something good. LEAHY & SON, 223 Mercantile Place. 7

FOR SALE—$2100, HALF DOWN, ACTUALly worth $2800, fine 6-room house on full size lot on N. Belmont ave., overlooking pretty Echo Lake; charming view of the mountains. THE BARGAIN HUNTERS, 1709 Temple st. Phone North 120. 9

FOR SALE—100x135.
Vernon ave., near Main street, owner say sell. Has 5 room cottage and 3 room in rear; pay for price of land and take the houses; price $4000.
HARRIS & JONES, 133 S. Broadway. 9

FOR SALE — NEW 4-ROOM COTTAGE close to car line, at Watts; can be bought on weekly or monthly payments, same as rent; fare 5c; 15 minutes to Sixth and Main sts. PRUDENTIAL IMPROVEMENT CO., 103 W. Sixth st. ground floor.

FOR SALE—8-ROOM HOUSE, ONE BLOCK from Los Angeles Railway Co. car barn, only $2800, $500 cash, balance easy terms; this is a good investment, house rents for $30 per month. MACDONALD & JONES. Phone South 5620. 8

FOR SALE—BEAUTIFUL COTTAGE.
1706 Berendo st., on Pico Heights.
$3000, half cash; immediate possession.
Bargain; courtesy to agents. See owners,
COLE & CO., Washington and Vermont ave.

FOR SALE—$1350 BUYS MY HOME, 4-ROOM bungalow and barn, new, on 41st st.; will give seven years' time to pay for it; make your own terms; a snap; come see it. 1565 W. 41ST. 'Phone West 2313. 9

FOR SALE — $75 DOWN, BALANCE LIKE rent, new cottages in beautiful Boyle Heights; large lots; I own several of them. See owner, MISS THOMPSON, 133 S. Broadway. Price $400 to $1600. 13

FOR SALE—NEW 5-ROOM BUNGALOW, just completed, 5055 E. 4th st. Beam ceilings, polished floors, handsome electric fixtures, pressed brick mantel, etc. Easy terms. E. S. WILLIAMSON, 204 Grant Bldg., 4th and Broadway. 7

FOR SALE—HIGHLAND PARK.
$800 down, balance terms, buys a new 5-room modern bungalow, near Pasadena ave. and Occidental College.
SAM'L JACOBY & CO., 223 Pacific Elec. Bldg. 9

## FOR SALE— Houses.

FOR SALE—WE BUY, SELL AND EXchange cottages, bungalows, city lots, orange groves, San Diego properties. HOLCOMBE REALTY COMPANY, 423 Hellman Bldg. 8

## FOR SALE— City Lots and Lands.

FOR SALE—
—$800—
On 49th st., close to car line; 5c fare; a large level lot, 45x129; improved with cement sidewalks, curbs, graded and oiled streets; a bargain. See us at once. Terms if desired.
GEO. C. PECKHAM & CO.,
Cor. Fourth and Spring sts.,
1104-5-6 Union Trust Bldg.
Home 5373. Main 3221. 7

FOR SALE—LOTS.
$700—53d st. near Figueroa.
$1300—41st near Moneta.
$950—41st near Figueroa.
$1050—Dearborn near Figueroa.
M. M. DAVISON & SON, 204-6 Wilcox Bldg.
Both 'Phones 589. 7

FOR SALE—
Two car lines run to Woodcrest. Biggest lots for the price. Size, 60x200, for $500. Graded streets. Cement walks and curbs and fine water. Ornamental trees planted. $10 down and $10 monthly.
EMIL FIRTH, 411-417 Laughlin Bldg.

FOR SALE—
$1800—Lot 42½ feet on Lenox st., near 16th.
$3500—70 feet on Adams st. near Romeo.
$3500—50 feet on Fremont north of Temple.
$5500—104 feet, corner, Temple.
JESSE H. ARNOLD, Coulter Bldg., 217 S. Broadway, room 207. 7

FOR SALE—WE HAVE A NICE TERRACED lot on 49th, between Main and Moneta, that we can deliver for the next three days for $900; north front; nice, easy terms; lot is regulation size. See LINDSAY, with the Stoutt Realty Co., 331 Douglas Bldg. 7

FOR SALE—
$900—Near Moneta on 47th., 40x133.
$750—Near Moneta on 56th, 40x135.
$1050—Bet. Moneta and Figueroa, 50x135.
W. W. CUMMINGS & CO., 4749 Moneta.
Home 29216; South 5213. 7

FOR SALE—BY OWNERS.
Fine lot 50x150, Zobelein tract.
High restrictions, beautiful homes.
OWNER, 404 Grant Bldg.
Main 8624, Home 641. 7

FOR SALE—$2000.
S.W. corner 27th and Dalton, 50x150. The cheapest lot in the Chas. V. Hall tract; inside lots selling for $2000.
Home 8122. J. B. BINGHAM, owner,
Main 3144. 105 S. Broadway. 7

FOR SALE—A BIG SNAP; 2 LOTS, 50x136 each, W. 38th near Western ave.; 3 blocks from car, $525 and $550, $100 cash, $10 month. Lot 95x168, Manchester ave., near S. Park ave., level, $250 under value; price $750. EXCHANGE R. E. CO., 303 Fay Bldg. 7

FOR SALE — 50x122 TO 18-FOOT ALLEY, north side 17th st., just west of Grand; have responsible party ready to take 10 years' lease on warehouse, erected thereon; about $20,000 proposition. C. E. MOORE, owner, 316 Laughlin Bldg. 7

FOR SALE—AT SACRIFICE, TWO CHOICE large residence lots, vicinity of Berkeley Square, 50x178, only $2500 each; terms; large corner lot, Vermont and Middleberry, only $950; terms. W. J. RODGERS & SON, sole agents, 233-4-5 Stimson 7

FOR SALE—ONE OF THE BEST RESIdence lots in the city; northeast corner Wilshire blvd. and Western ave., 150 ft. on Wilshire blvd., 140 feet Western ave., by owner, L. C. HUDSON, 1818 W. 11th st. 'Phone West 2253. 10

FOR SALE—LOT; MUST SACRIFICE ON my lot in Ascot Park tract, Moneta ave. car line. Will take $500, $125 cash, balance $12.50 per month. Cost me more than above price. MISS KENDALL, 357 S. Spring st., room 7. 8

FOR SALE—BEAUTIFUL LOT ON 63RD near Compton, 50x140. Fine fruit trees; for home or investment. Very easy terms on monthly payments. THE M'CARTHY CO., 203 North Broadway. Phone owner, 8737.

FOR SALE—SNAP.
A fine level lot, 60x155, near Sunset Blvd. for $600; also 2 fifty-foot lots in Dayton Heights, $400 each. GREENAWALT & SCHRIVER, 633 Pacific Electric Bldg. 7

FOR SALE—A FEW DAYS ONLY AT THIS price; lot 50x220, with fruit trees, near Vermont, on 47th st., $1500, $500 cash, balance terms; $300 under value. See us at once. EXCHANGE R. E. CO., 303 Fay Bldg. 7

FOR SALE—$2400; GOOD 4-ROOM PLASTERed house, lot 50x110 on VERMONT AVE. SOUTH OF PICO. The lot alone is cheap at $2400. J. R. MACLINTOCK, 704 Grant Bldg. 7

FOR SALE — SNAP OF SNAPS; EAST front on aristocratic Crenshaw blvd., near Washington, only $1000; worth $1400. PETERSON, 409 Stimson Bldg. Main 5780, Home 2344. 7

FOR SALE — 50-FOOT WESTERN AVE. lot, $790, $100 cash; all street improvements; worth about $1000. ARTHUR PETERSON, 409 Stimson Bldg., Main 5780, Home 2344. 7

FOR SALE—$1750, NEW MODERN BUNGAlow, 4 rooms and 40-foot lot with large walnut trees; street graded, oiled, cement sidewalks, curbs. T. WIESENDANGER, 312 Merchants' Trust Bldg.

FOR SALE — WANT BUYER HALF-ACRE LOT, HUNTINGTON PARK WAY, BELOW MARKET PRICE; TO CLOSE ESTATE; INVESTIGATE THIS; CLOSE TO BOULEVARD. SEE OWNER, 911 W. 12TH ST. 7

FOR SALE—LOT; $500, $125 CASH, BALance $12.50 per month. Block from Moneta car line. Must sell at less than cost. Cannot carry. Nothing in tract for less than $600. ROOM 7, 357 S. Spring st. 8

FOR SALE — BARGAIN, LARGE HOLLYwood lots, $550 to $1400, can clear $250 to $600 profit in 6 months, $100 profit per month on $1400; not so bad. See J. L. PATTERSON, 240 Douglas Bldg. 8

FOR SALE—BY OWNER, CHEAPEST CORner lot, Boyle Heights, high and sightly, N.E. corner Third and Concord sts., 50x125 to alley; only $700. Call 729 S. BROADWAY. Main 277, Home 8474. 7

FOR SALE—MUST SELL THIS WEEK, FINE north front lot on 35th st. near S. Park ave., No. 164; only $875, ¼ cash, balance $10 per month. Call 729 S. BROADWAY. Main 277, Home 8474. 7

FOR SALE—IN GREATER WESTLAKE, near beautiful Westmoreland ave., on 8th st.; fine building site, splendid mountain views; will sell for $1750; $200 under value. Phone WEST 3571. 8

FOR SALE—NORTH FRONT LOT ON DEfiance st., close to S. Park ave., only $800 few days, part cash. HINER & PETERSEN, 729 S. Broadway. Main 277, Home 8474. 7

FOR SALE—$2400. WESTMORELAND TRACT
BEST LOT IN THE TRACT.
60-foot front, positively unfilled, $2400.
J. F. MACLINTOCK, 704 Grant Bldg. 7

FOR SALE—20 ACRES HIGHLY IMPROVED fruit ranch, only 12 miles from Los Angeles; $2000 crop; will sell on easy terms; price $5500. F. R. D., BOX 12, Toluca, Cal.

FOR SALE—
Trinity st., near 25th, 50x150 to 15-foot alley, $2000. JONES & RYDER LAND CO., 218 W. Third st. 7

FOR SALE—
Flint st., near Cimarron, 50x118, above grade; good location; $850. JONES & RYDER LAND CO., 218 W. Third st. 7

FOR SALE—
Pasadena ave., between Avenues 46 and 47, 79x275; $2500; terms. JONES & RYDER LAND CO., 218 W. Third st. 7

FOR SALE — THERE ARE A FEW FINE lots left in S. M'Cray's Orange Place; very liberal terms. 524 MERCHANTS TRUST BLDG., 207 S. Broadway. 12

FOR SALE — $2100; TERMS; CORNER 85¼x130, close to Huntington's new car barns, 53rd and San Pedro. OWNER, 342 E. 52nd st., or Home phone 4373, or Main 4133. 8

FOR SALE—ONLY $925.
Lot 69 on Seneca st., north front, close to Moneta, third lot east of the newest house there. Call PHONE 1401.

FOR SALE—$2500; 100x145; EAST FRONT ON Office at end of W. Adams car line. 'Phone Office at end of W. Adams car line. 'Phone 21099. EVA M. NOURSE.

FOR SALE—$650, ELEGANT LOT ON 58TH near Figueroa; large walnut trees, $15 monthly. T. WIESENDANGER, 312 Merchants' Trust Co. Bldg.

FOR SALE—8 CHOICE LOTS IN BEVERly tract at a bargain, one or all, easy terms. KIRKPATRICK-OLSEN & CO., 226 H. W. Hellman Bldg. 9

FOR SALE— LOT 40x114, 48TH AND SAN Pedro; terms, $500 cash, balance at your own time, 7 per cent. Apply at 750 E. 16TH. Phone South 1186. 13

FOR SALE—RICH LEVEL LAND ON GOOD road, close to Los Angeles, $60 per acre, in parcels from 10 acres up. F. SNOVER, 119 S. Broadway. 7

FOR SALE — 150x150, DOUBLE CLEAN corner, Melrose ave., east of Western, $2500. E. C. DURFEE, owner, 227 Bryson Block. Main 5479. 7

FOR SALE—LOT IN BURKE BROS. FIGueroa subdivision, only $450, $50 cash and $15 per month. See owner, 458 S. SPRING. 8

FOR SALE—$600, BY OWNER, LOT IN Salt Lake Depot tract. ARCADE DRUG STORE, 5th and Central. Phone 4708. 7

FOR SALE—$2000, NEAR FIGUEROA AND 30th sts., 50x139 feet to alley. YOUNG & ADAMS, 354 S. Hill st. Tel. 7866. 7

FOR SALE—BY OWNER, FINE LOT ON Wilshire blvd., near Western, north front, 75x130 feet. 'PHONE 52464. 8

FOR SALE—FOR SUNSET BLVD. AND ANgeleno Heights property see E. J. FRIEDRICH, 237 Copp Bldg. 7

FOR SALE—HIGH AND SIGHTLY, CLOSE-in lot, elegant spot for flat, only $1100; terms. Call OWNER, West 93. 7

FOR SALE—$1650, 47x139 FT. AND 30TH ST., near Cimarron. YOUNG & ADAMS, 354 S. Hill street. Tel. 7866.

FOR SALE—2 LOTS, NEAR TEMPLE AND Alvarado, cheap for quick sale, $375 each; 1-3 cash. Owner 29127. 7

## FOR SALE— City Lots and Lands.

FOR SALE—
LOTS—LOTS—LOTS
LOTS—LOTS
LOTS.
SAN PEDRO
51x128.
BETWEEN 41ST AND 42ND.
WEST FRONT—$1200.
MAIN.
50x139.
BETWEEN 36TH AND 37TH.
EAST FRONT—$8750.
MONETA.
48x142.
FINE CORNER BET. 38TH AND 39TH.
NORTH AND EAST FRONT—$12,500.
SOUTH PARK.
50x135.
LOT 26, METTLER TRACT.
EAST FRONT—$2250.
SEE FOSTER, MGR. SALES DEPT.
J. FRANK BOWEN,
SUITE 440 DOUGLAS BLDG.
PHONES 2472. 9

FOR SALE—
THE NEW WESTLAKE DISTRICT.
THE NEW WESTLAKE DISTRICT.
THE NEW WESTLAKE DISTRICT.
WESTMINSTER SQUARE.
WESTMINSTER SQUARE.
WESTMINSTER SQUARE.
The finest residence tract in the city—located at southwest corner of Western ave. and Fourth. This splendid property will be highly improved with beautiful trees and palms planted in front of each lot. Two elegant houses now being planned—others to follow quickly. The car line in course of construction right through the tract—will soon be in operation. Price of the lots are low and will be sold on easy terms. Property MUST advance—NOW is the time to secure first pick of lots and reap the biggest profits. See us today.
ALTHOUSE BROS.,
Members L. A. Realty Board,
224 Laughlin Bldg.
Main 263. Home Ex. 263.
7

FOR SALE—
FOR SALE—
Why go to the country and pay high prices for lots, when you can buy in city limits, with fire protection, water, gas and all modern conveniences for your home?
And buy on two or three years' time if you want it.
If you desire to build we will furnish the money.
Lots on S. Main st.
Lots on San Pedro st.
Lots on S. Park ave.
Lots on Central ave.
Lots on S. Hill st.
Lots on Figueroa for flats.
Want contractors to build on these; big money in it, at least, $1000 per month.
See LARKIN & CO., 421 Byrne Bldg.
'Phone 1966. 8

FOR SALE—
W. J. POWER & CO.
HIGHLAND PARK, 3 fine lots, Hubb st. improved street, $600 each, $300 down.
OAK PARK TRACT, large lot, $850; high, sightly location, $400 down.
SAVANAH ST., Boyle Heights, level lot, 50 by 150, east front, bargain, $750.
LOT on 60th st., between Moneta and Figueroa, improved street, $650.
SIGNAL HILL, home-side tract, Long Beach, large lot $400, easy terms.
NORTH AVE. 66, lot 90 by 200, fine residence street, $2300, easy terms.
ANOTHER, same street, 80 by 200, abundance of fruit, $3250, terms.
EAST HOLLYWOOD, 3 fine lots, improved streets, $1000 each, $500 down.
"SEE US FOR LOTS."
142 S. Broadway. Home 1046, Main 3551.

FOR SALE—
IN SOUTHWEST.
UNEQUALED SITES FOR ONE OR TWO DELIGHTFUL HOMES.
$3300—70x150, SUPERB CORNER.
$2900—70x150, ADJOINING ABOVE.
BOTH FACING THE MOST ELEGANT PRIVATE GROUNDS IN LOS ANGELES.
500 FEET SQUARE.
OWNERS, PHONE WEST 32, HOME 8345. 9

FOR SALE—
RYDER-MACKIE REALTY CO.,
226 MERCANTILE PLACE.
MAGNIFICENT NORTHWEST CORNER.
156x135 TO 20-FT. ALLEY.
BEACON ST.! BEACON ST! BEACON ST!
CORNER OF EIGHTH.
HIGH AND SIGHTLY.
PEERLESS SITE FOR APARTMENTS OR HOTEL.
NORTH 50 FEET WILL BE SOLD SEPARATELY.
FOR FULL PARTICULARS SEE SOLE AGENTS,
RYDER-MACKIE REALTY CO.,
226 MERCANTILE PLACE.

FOR SALE—
WEST 10TH ST.
NEAR VALENCIA ST.
$2000.
30x76 on 10th between Albany and Valencia.
$2400.
38½x100, Albany, east front, close to 10th.
$4500.
48x145, 10th st., double front, between Valencia and Albany sts.
$5000.
50x75, N.W. corner 10th and Albany sts.
Best location in the city at these prices for flats and apartments.
W. H. OBEAR, 409 Johnson Bldg. V. P. Gilbert, Mgr. Lot Dept. 7

FOR SALE—
YOU CAN GO
JUST AS FAR
AS YOU LIKE
But you won't find any lots equal to Figueroa Boulevard Tract lots for 25 per cent. more money.
Deep 50-foot lots $400 and up, on easy terms; 5-cent fare on 3 car lines. High-class street improvements.
EMIL FIRTH,
Home 2105. 411-417 Laughlin Bldg. Main 2543.
315 S. Broadway.

FOR SALE—
NORTHWEST CORNER FIGUEROA AND MARSHALL.
—100x150—
$4500 TILL SEPT. 10 ONLY.
This corner is 240 feet north of Vernon, where $90 a foot has been REFUSED. Grand ave. cars running one block west in TWO WEEKS. Then you'll see the activity begin around Figueroa and Vernon. There's $1500 in this in 90 days.
RALPH SULLIVAN, Owner.
Home 5985. 601 Citizens' Nat. Bank Bldg.

FOR SALE—NOTHING LIKE THIS HAVE ever been offered you; lots for $500, $50 down, $10 a month, only 10 minutes' ride from First st. and Main; three lines of cars, all improvements, location unexcelled, immense tourist hotel to be erected back of the De Soto Heights tract; come in, we will tell you more about it.
OLD SETTLERS' INVESTMENT CO.,
220 Citizens' National Bank Bldg.,
8 Cor. Third st. and Main.

FOR SALE—A PAYMENT OF $10 A MONTH in our Figueroa st. or Moneta ave. tract will prove the most profitable investment you ever made; $450, until Sept. 30, when prices advance; take advantage of this, $50 down and $10 a month and a big profit in one year.
WINTON & McLEOD CO.,
8 330 South Hill st.

FOR SALE—
ONLY 3 LEFT.
Can deliver if taken immediately, 3 lots, 47x180, half block from Melrose Hill tract; two east fronts, $800; 1 west front, $750. You can turn these for $1000 within 2 months. Better pick these up now.
Home 4691. AMBROSE L. HAMELL CO.,
Main 5567. 536-7 Douglas Bldg. 7

FOR SALE—LOT NEAR VERMONT, $700, $175 cash; four car lines; double money in year; free auto ride. PETERSON, 409 Stimson Bldg. Main 5780, Home 2344. 7

FOR SALE—PARTY WHO WANTED LOT ON Lenox st. please call WEST 193. 8

## FOR SALE— City Lots and Lands.

FOR SALE—
Corner Effie and Micheltorena.
210x219.
WILL MAKE 5 CHOICE LOTS.
You can buy this for 1-3 the price of adjoining property.
C. HOWARD FINLEY CO.,
341 S. HILL ST.

FOR SALE—
FREE
EXCURSIONS
TO
HOLLYWOOD.
Every day, every hour.
Seventy 50-foot residence lots.
Facing on Gower, Acacia and Gordon. The most choice and select property in that beautiful city for the money, the closest to the business center, modern improvements; 5-foot cement cement curbs, streets graded, water piped, a parkway to be planted in ornamental between curbs and walks. There are lots left, so do not delay.
OUR PRICES,
$550 TO $650—
On easy payments and 50 per cent than any similar property.
Call at our office for tickets and all information. Our office open next
SUNDAY
All day to issue free tickets.
Bring your friends and family out and compare our prices with those of other tracts.
SEE
GRIDER & HAMILTON,
225 W. Second

FOR SALE—
75x156, Washington near Western. $4000.
50-foot lot, Washington near Arlington. $2500.
Corner Normandie and San Marino. $1850.
100x130, cor. Wilshire blvd. and W $5000.
Manhattan near Washington. $1550.
C. C. DURFEE, owner, 227 Bryson
Main 5479.

FOR SALE—
We have 6 lots, or a fraction less acre, corner of Santa Monica and Vi near Western ave., three blocks from Hill. Have to sacrifice and get some $3500.
A BARGAIN FOR SOME ONE
CHAS. GARRETT & CO.,
426-8 Mason
Cor. Fourth and Broadway.
Home 2234.
Main 1599.

FOR SALE—
HIGHLAND PARK.
Lots at $750 are hard to find, but we have two good ones, on an 80-foot street, 200. Cash $350, balance terms. To get at this price will take quick work. are bargains.
Here are two more, on Aldama st., Avenue 50; large level lots, each $400 each. Pick them up quick.
HARRIS & GA
5421 Moneta
Take Highland Park car to Avenue 5

FOR SALE—
WEST ADAMS ST.
WEST ADAMS ST.
A lot on Adams st. fo duplicated on the street; this is a and a money maker.
WEST ADAMS ST.
WEST ADAMS ST.
R. B. WILSON &
503 Union Trust
Home 6730, Main 3056.

FOR SALE—
—$800—
On 49th st., close to car line; large level lot, 45x129; improved with sidewalks, curbs, graded and a bargain. See us at once. Terms
GEO. C. PECKHAM & CO.,
Cor. Fourth and Spring
1104-5-6 Union Trust Bldg.
Home 5373.

FOR SALE—
—$400—
A rare bargain on Rosamond ave. over a block from two electric lines level lot, 50x184; all city improvements ter piped to the rear of lot.
GEO. C. PECKHAM & CO.,
Cor. Fourth and Spring sts.
1104-5-6 Union Trust Bldg.
Home 5373.

FOR SALE—
—$1200—
A beautiful large lot, 45x135, 3 feet above grade, north front, near Arlington; will sell at the above price this week only; this is a bargain; terms if desired.
GEO. C. PECKHAM & CO.,
Cor. Fourth and Spring sts.
1104-5-6 Union Trust Bldg.
Home 5373.

FOR SALE—
—$600—
Will buy a large, level lot, 50x160, in the heart of Tropico, between two car lines; price includes cement sidewalks, curbs, graded and oiled streets, improved with apricot trees and grape vines; terms if desired.
GEO. C. PECKHAM & CO.,
Cor. Fourth and Spring sts.
1104-5-6 Union Trust Bldg.
Home 5373.

FOR SALE—
HOME BUYERS, ATTENTION.
One of the choicest lots fronting on Westlake Park; east front; above grade; $25 per front foot below price of other lots near by. See ROOT, with
GEO. C. PECKHAM & CO.,
Cor. Fourth and Spring sts.,
1104-5-6 Union Trust Bldg.
Home 5373.

FOR SALE—THE GREAT BOOM IN Eastlake Park district has commenced. lot you can buy now in the De Soto tract for $500 will be worth four in less than a year, $50 down month for such a location is the bargain ever offered you; come in will show you why all this is true.
OLD SETTLERS' INVESTMENT CO.,
220 Citizens' National Bank
8 Cor. Third st. and Main.

FOR SALE—BARGAIN.
3 lots, 42nd st., $950, $350 cash.
Vernon ave., 50x150, north front, terms.
40th st. between Main and Moneta, north front.
Moneta ave., corner 50x150, $2250.
42nd st. between Moneta and Figueroa, ½ cash.
WE HAVE OTHERS.
KELLY & SHOULTS, 43rd and
South 275, Home 29408. Branch office
and Moneta. Phone South 4107.

FOR SALE—LOTS IN OUR FIGUEROA and Moneta ave. tracts for $450; utes' ride from business, schools and amusements, is a chance til Sept. 30; prices to be advanced $10 a month, high-class locality, or unsightly buildings permitted; once if you want to make some
WINTON & McLEOD
8 330 South

FOR SALE—
$1500—ROOSEVELT AVE.—
An excellent building lot with frontage, on a well improved street, 15th and Washington; beautiful and favorable restrictions; terms to party.
F. E. WOODLEY & CO.,
530-31 H. W. Hellman Bldg.
7 Main 4959, Home 8432.

FOR SALE—IN THE PAST TEN lots were sold in our Figueroa neta ave. tracts; these high-class $450, with a nominal payment $10 a month are being appreciated investment you cannot make Prices to be advanced Sept.
WINTON & McLEOD
8 330 South

FOR SALE—
DELAYED WATER PIPE HAS
OBSERVATION HEIGHTS TRACT
ONLY 46 LOTS REMAIN
50-FOOT FRONTS TO ALLEY
$100 TO $350.
PAYMENTS $5 AND $7 MONTHLY
Hurry if you want a good lot
A. B. NOLTON & CO., 204 Frost Bldg.

FOR SALE—
$1450.
THE CHEAPEST LOT IN THE VICTOR HALL
If you are wanting a nice lot home on, or for an investment, East front, 50x150, on beautiful Nothing else at this price there.
WHITE & NEWBY,
7 404 H. W. Hellman

FOR SALE—CENTER STREET
A large lot on Center st., Hollywood, between Sunset Blvd. and $750. This is a fine lot for a from beautiful "Olive Hill." A reserved and beautiful
WHITE & NEWBY,
7 404 H. W.

FRIDAY, SEPTEMBER

## Classified Liners

## FOR SALE— City Lots and Lands.

FOR SALE—
—$1200—
A beautiful large lot, 45x135, 3 feet above north front, near Arlington; will sell above price this week only; this is a terms if desired.
GEO. C. PECKHAM & CO.,
Cor. Fourth and Spring sts.,
1104-5-6 Union Trust Bldg.
5373. Main 3221. 7

FOR SALE—
—$600—
buy a large, level lot, 50x160, in the of Tropico, between two car lines; price cement sidewalks, curbs, graded and streets, improved with apricot trees and vines; terms if desired.
GEO. C. PECKHAM & CO.,
Cor. Fourth and Spring sts.,
1104-5-6 Union Trust Bldg.
5373. Main 3221. 7

FOR SALE—
—$400—
bargain on Rosamond ave., a little block from two electric lines; a large, 50x184; all city improvements; water the rear of lot.
GEO. C. PECKHAM & CO.,
Cor. Fourth and Spring sts.,
1104-5-6 Union Trust Bldg.
Main 3221. 7

FOR SALE—
HOME BUYERS, ATTENTION.
of the choicest lots fronting on Westlake; east front; above grade; 50x150; at front foot below price of other lots. See ROOT, with
GEO. C. PECKHAM & CO.,
Cor. Fourth and Spring sts.,
1104-5-6 Union Trust Bldg.
5373. Main 3221. 7

FOR SALE—
SNAP.
Arlington street tract.
RALPH M. WATSON,
Grant Blk. H. 6467, Broadway 4575.

FOR SALE—
HUNTINGTON PARK ANNEX.
$700. $700.
front lot on Holmes ave., 50x135, street, cement walks and curbs; half cash, $10 per month.
L. C. FARNUM & CO.,
328 West 4th st. 9

FOR SALE—
residence lot, 60x150, north front, line; elegant residence district; few from Westlake Park, price $3000; lots held at $75 to $100 per-foot frontage.
RICHARDSON,
CHAS. F. PATTERSON & CO.,
415 Union Trust (Braly) Bldg. 9

FOR SALE—
ASK EMIL FIRTH
those $800 acres are situated. Better acre when you can have it for the a lot, on two electric lines, with improvements and plenty water.
EMIL FIRTH, 411-417 Laughlin Bldg.

FOR SALE—BARGAIN.
$300—$50 DOWN—$300
$10 PER MONTH—$10 PER MONTH.
50x166—50x166
$900—42x135—$900
DOWN, $10 PER MONTH.
GRIMES & ALEXANDER,
Annex. 212 S. Spring.

FOR SALE—
BARGAINS.
Defiance, near South Park.
Milbank, $310 cash.
Arlington near 10th, 50x170.
LUSK.
CHAS. F. PATTERSON & CO.,
415 Union Trust (Braly) Bldg. 7

FOR SALE—
A beautiful residence lot on Dalton to alley; best and cheapest lot block.
LUSK.
CHAS. F. PATTERSON & CO.,
415 Union Trust (Braly) Bldg. 7

FOR SALE—
lot within three blocks of Westlake east front, about four feet grade, with a gradual slope to the can be bought for a few days for $1050, opportunity.
WHITE & NEWBY,
404 H. W. Hellman Bldg.

FOR SALE—
EAGLE ROCK VALLEY.
SYCAMORE GLEN.
prices are from $300 to down and $5 per month;
GATES, MYERS & KULLI,
Avenue 64 (Garvanza P.O. Bldg.)

FOR SALE—WE HAVE A BARGAIN IN A 5-cottage on Romeo, close to 23d st.; price $2700, $300 cash will handle owner is positively sick. Must have
AMBROSE L. HAMELL CO.,
536-7 Douglas Bldg. 7

FOR SALE—$900, NEAR PICO AND ALVA-50x135 feet. YOUNG & ADAMS, 354 S. 7

## FOR SALE— Acreage for Subdivision.

FOR SALE—
VERMONT AVENUE.
VERMONT AVENUE.
FROM THE MOUNTAINS
TO THE SEA.
ACREAGE ON VERMONT AVE. WEALTH. DON'T YOU WISH BUY THIS BEAUTIFUL 15-ACRE FRONTING ONE-HALF MILE ON AVENUE AND ON TWO FINE TAKING YOU TO CITY CENTER IN MINUTES AND TO REDONDO PEDRO IN 25 MINUTES; THREE SHIPPING PLACES ON THE TRACT, ADJOINS THE NEW MODEL SUBURB "ATHENS." SELECT LOCATION, ELEVATION AND BEAUTIFUL. WILL DOUBLE YOU MONEY
CARL F. ROSECRANS, No. 129 S.
HOME TEL. EX. 666.

DO YOU WISH TO
MAKE QUICK MONEY?
BUY THIS FINE SUBDIVISION FOURTEEN ACRES, FRONT FEET ON VERMONT AVENUE. ELECTRIC CARS OF TWO LINES TAKE YOU RIGHT FROM YOUR TO CITY CENTER IN 35 MIN. AND TO SAN PEDRO OR REDONDO MINUTES. LIES LEVEL; FINE LOAM SOIL, WITH GOOD IRRIGA- AND DOMESTIC WATER PIPED TO FOR A SHORT TIME ONLY AT CHEAPER THAN ADJOINING RIGHT IN THE TRACK OF CITY GROWTH SOUTH, AND NOT "ATHENS." THE NEW HIGH TRACT. CAN BE SUBDIVIDED AND WILL MAKE YOU A INVESTMENT. COMMISSION
CARL F. ROSECRANS, 129 S.
HOME TEL. EX. 666. 8

FOR SALE—10 ACRES, 20 ACRES AND 40 car line. Excellent for subdivision. 312 Tajo Bldg. Phone 7663.

FOR SALE—
near Vineland, on new car line to Covina; fine soil; cheap. Price $40 per acre. railroad, Riverside county, with groves on two sides; abundance and main canals on and with townsite where station and packing already built. Price $90 per All of above are excellent for home tract subdivision.
& GALLOWAY, 316 Laughlin 8

FOR SALE— 30 ACRES 3 MILES THIS Long Beach, between railroad and 15 feet above sea level, black soil, about ½ in alfalfa; house smaller house; pumping plant of water. This is an ideal subdivision. Price per acre only property can be bought for $9000 balance terms. We have short and if you want an exceptional will have to act quick. FRED A. O. T. Johnson Bldg., corner Broadway. Both phones.

FOR SALE— SUBDIVISION, $8000 WILL CON- interest in 180 acres, and in all prob- more than double itself in one year. the money on hand, please re- appointment; return of principal in one year guaranteed. Ad- TIMES OFFICE.

FOR QUICK SALE, 5 ACRES AT near Santa Monica, on Sunset tract to cut into acres or for Also 25 acres at Compton, on a snap at $525 per acre, for MARTIN & EMMONS, 605 South

FOR SALE— 10 ACRES AT GARDENA, line; can be had for few days. Call and see us at once, for FREEZE-OLIVERA CO. 8

FOR SALE— ACREAGE NEAR CITY FOR full particulars as to lo- terms. Large or small. Address G, box 109, TIMES OFFICE. 8

## Classified Liners

### FOR SALE— City Lots and Lands.

FOR SALE— —$1200— ... large lot, 45x135, 3 feet above ... north front, near Arlington; will sell ... above price this week only; this is a ... terms if desired. GEO. C. PECKHAM & CO., Cor. Fourth and Spring sts., 1304-5-6 Union Trust Bldg. Main 3221. 7

FOR SALE— —$600— ... a large, level lot, 50x160, in the ... between two car lines; price ... cement sidewalks, curbs, graded and ... improved with apricot trees and ... terms if desired. GEO. C. PECKHAM & CO., Cor. Fourth and Spring sts., 1304-5-6 Union Trust Bldg. Main 3221. 7

FOR SALE— —$400— ... bargain on Rosamond ave., a little ... from two electric lines; a large, ... all city improvements; water ... rear of lot. GEO. C. PECKHAM & CO., Cor. Fourth and Spring sts., 1304-5-6 Union Trust Bldg. Main 3221. 7

... BUYERS, ATTENTION. ... choicest lots fronting on West- ... front; above grade; 50x150; at ... foot below price of other lots ... BOOT, with GEO. C. PECKHAM & CO., Cor. Fourth and Spring sts., 1304-5-6 Union Trust Bldg. Main 3221. 7

SNAP. ... Arlington street tract. RALPH M. WATSON, ... H. 4467, Broadway 4575.

... ARLINGTON PARK ANNEX. $700. ... lot on Holmes ave., 50x135, street ... cement walks and curbs; half cash, ... per month. L. C. FARNUM & CO., 326 West 4th st. 9

... residence lot, 60x150, north front, ... elegant residence district; few ... Westlake Park, price $3500; lots ... $85 to $100 per foot frontage. RICHARDSON, CHAS. F. PATTERSON & CO., 405 Union Trust (Braly) Bldg. 9

ASK EMIL FIRTH ... acres are situated. Better ... when you can have it for the ... lot, on two electric lines, with ... and plenty water. FIRTH, 411-417 Laughlin Bldg.

... BARGAIN. ... DOWN—$300 ... MONTH—$10 PER MONTH. ... $10 PER MONTH. ... & ALEXANDER, 232 S. Spring.

BARGAINS. ... near South Park. ... $310 cash. ... near 10th, 50x170. CHAS. F. PATTERSON & CO., 405 Union Trust (Braly) Bldg. 7

... residence lot on Dalton ... alley; best and cheapest lot ... CHAS. F. PATTERSON & CO., 405 Union Trust (Braly) Bldg. 7

... within three blocks of Westlake ... east front, about four feet ... with a gradual slope to the ... for a few days for $1050. WHITE & NEWBY, 404 H. W. Hellman Bldg.

... ROCK VALLEY. ... GLEN. ... prices are from $100 to ... down and $5 per month; ... MYERS & KULLI, ... (Garvanza P.O. Bldg.) ... HAVE A BARGAIN IN A 5- ... Romeo, close to 22d st.; ... $1700, $500 cash will handle ... is positively sick. Must have ... GEORGE L. HAMELL CO., 536-7 Douglas Bldg.

... NEAR PICO AND ALVA- ... YOUNG & ADAMS, 354 S.

### FOR SALE— Acreage for Subdivision.

... VERMONT AVENUE. VERMONT AVENUE. ... THE MOUNTAINS TO THE SEA.

... ACREAGE ON VERMONT AVE. ... WEALTH. DON'T YOU WISH ... THIS BEAUTIFUL 15-ACRE ... ONE-HALF MILE ON ... AVENUE AND ON TWO FINE ... TAKING YOU TO CITY CEN- ... MINUTES AND TO REDONDO ... IN 35 MINUTES; THREE ... PLACES ON THE TRACT. ... THE NEW, MODEL SU- ... SELECT LOCATION; ... AND BEAUTIFUL ... DOUBLE YOU MONEY

... F. ROSECRANS, No. 129 S. ... TEL. EX. 606.

DO YOU WISH TO ... QUICK MONEY?

... THIS FINE SUBDIVISION ... FOURTEEN ACRES, FRONT- ... ON VERMONT AVENUE. ... CARS OF TWO LINES ... YOU, RIGHT FROM YOUR ... CITY CENTER IN 35 MIN- ... TO SAN PEDRO OR REDON- ... LIES LEVEL; FINE ... SOIL, WITH GOOD IRRIGA- ... WATER PIPED TO ... A SHORT TIME ONLY AT ... CHEAPER THAN ADJOINING ... RIGHT IN THE TRACK OF ... GROWTH SOUTH, AND NOT ... "ATHENS." THE NEW HIGH ... CAN BE SUBDIVIDED ... AND WILL MAKE YOU A ... INVESTMENT. COMMISSION

... F. ROSECRANS, 129 S. ... TEL. EX. 606. 8

... ACRES, 20 ACRES AND 40 ... Excellent for subdivision. ... Tajo Bldg. Phone 7062.

... Vineland, on new car line ... to Covina; fine soil; cheap ... per acre. ... Riverside county, with ... on two sides; abundance ... main canals on and with ... where station and pack- ... already built. Price $30 per ... of above are excellent for ... tract subdivision. ... GALLOWAY, 316 Laughlin 7

... ACRES 3 MILES THIS ... Beach, between railroad and ... above sea level, black ... about ½ in alfalfa; house ... smaller house; pumping plant ... of water. This is an ideal ... Price per acre only ... can be bought for $9000 ... terms. We have short ... and if you want an exceptional ... to act quick. FRED A. ... Johnson Bldg., corner ... Both phones.

... VERNON, $8000 WILL CON- ... acres, and in all prob- ... double itself in one year. ... money on hand, please re- ... return of principal ... one year guaranteed. Ad- ... TIMES OFFICE. 7

... QUICK SALE, 5 ACRES AT ... Santa Monica, on Sunset ... to cut into acres or for ... acres at Compton, on ... cheap at $25 per acre, for ... & EMMONS, 305 South

... ACRES AT GARDENA, ... can be had for few days ... and see us at once, for ... FREEZE-OLIVERA CO., 9

... NEAR CITY FOR ... particulars as to lo- ... Large or small. ... box 380, TIMES OF- 7

---

### FOR SALE— Acreage for Subdivision.

FOR SALE—

ACREAGE FOR SUBDIVISION.
FOR SALE—BY

FOR SALE—BY
JOHN B. BUSHNELL & CO.,
306-307 Bradbury Bldg.
Phones 2398, Main 1850.

EAGLE ROCK.
EAGLE ROCK.
EAGLE ROCK.
EAGLE ROCK.

THIRTY ACRES.
THIRTY ACRES.
THIRTY ACRES.
THIRTY ACRES.

We offer at a bargain a thirty-acre tract less than one-half mile from the new Eagle Rock electric line on one of the principal cross streets.

EAGLE ROCK.
EAGLE ROCK.
EAGLE ROCK.
EAGLE ROCK.

JOHN B. BUSHNELL & CO.,
306-307 Bradbury Bldg.
7 Phones 2398, Main 1850.

FOR SALE—IF YOU ARE LOOKING FOR a desirable piece of acreage to subdivide that can be had at a bargain; we have a very desirable piece of over 23 acres on the new Eagle Rock electric line, which belongs to a non-resident who has instructed us to sell the same. The property lies in elegant shape to subdivide as but little grading will be required and the ground is high and very sightly. A fine chance for some one to much more than double their money in a few weeks. If interested call on M'GARVIN & BRONSON CO., 308 H. W. Hellman Bldg. Sole Agents. 7

FOR SALE—ADVERTISER WOULD JOIN some good subdivision man with some money. Address L. A. BUNGALOW CO., 512 Citizens Nat. Bank Bldg. Phone Home 4422. 7

FOR SALE—CHOICE SMALL PIECE OF acreage near Compton ave. and Florence ave., for $950 per acre cash. No agents. Address D, box 170, TIMES OFFICE. 9

### FOR SALE— Business Property.

FOR SALE—

FORCED SALE.

LARGE CORNER ON SOUTH PARK, NEAR JEFFERSON.
—90x120—
ONLY
$4000—ONE-HALF CASH.
THE BARGAIN OF THE HOUR.

Sole Agents. CONWAY & KESSLER, 7 405 Laughlin Bldg.

FOR SALE—IN THE SALT LAKE R.R. INDUSTRIAL TRACT, LOTS FOR WAREHOUSE AND FACTORY PURPOSES. PRIVATE SWITCH AND SPUR TRACKS, SEWER IN. GET IN ON THE GROUND FLOOR. 50 TO 100 PER CENT. ON INVESTMENT IN 6 TO 12 MONTHS. CHEAPEST CLOSE-IN INDUSTRIAL TRACT ON THE MARKET. SEE MILLER,
WITH
THE ROBERTS-GELDREICH CO.,
311-12 DOUGLAS BLDG.,
THIRD AND SPRING STS.
HOME 'PHONE 2158.

FOR SALE—

A BARGAIN ON SANTA FE AVE., NEAR EAST 7TH ST.
Improved with two 5-room cottages. Income 9 per cent. net. Price $3600. This is gilt edge property in the heart of the warehouse district. Apply to Industrial Property Department.
JONES & RYDER LAND CO.,
218 West Third st. 7

FOR SALE—
New double flats, close in, Boyle Heights; lot 100x160; corner vacant, leaving room for additional flats and cottage; always rented and paying over 10 per cent.; price $7000; $4000 to handle.
About 80 feet frontage on 18th near Grand, containing 2 dwellings, well rented, north fronts; price $11,600; terms.
Two 8-room modern houses, bringing good rentals; lot 84x162, W. 30th, near Main, price $12,000, or if sold severally $6000 each.
R. W. RICHARDSON,
Home 4287. CHAS. F. PATTERSON & CO.,
Main 3060. 405 Union Trust (Braly) Bldg. 9

FOR SALE—S. HILL ST.

$550—ONLY $550 PER FOOT ON S. HILL NEXT TO CORNER OF PICO, ADJOINING ALLEY; LOT IS 59x145 AND THE BEST BUY ON THE MARKET.

$5500—FINE CORNER 50x120 ON E. 9TH ST. IN THE VERY HEART OF THE INDUSTRIAL SECTION; THIS IS A MONEY MAKER.
CUNNINGHAM & McGONIGLE,
7 404 GRANT BLDG.

FOR SALE—SWITCHING PROPERTY.

$5500—50x140 ON SACRAMENTO ST. WITH 2 COTTAGES. SWITCH IN REAR. INCOME $30; THIS SHOULD APPEAL TO THE WISE.

$3500—23x155 TO A 20-FOOT ALLEY, CLOSE IN ON SANTA FE R.R., IF YOU WANT SOMETHING GOOD SPEAK UP.
CUNNINGHAM & McGONIGLE,
7 404 GRANT BLDG.

FOR SALE — A BUSINESS PROPOSITION. An appartment building; new; 3 stories; rents for $2592 per annum; deducting expenses it pays 11 per cent. per annum net, figured on summer rentals. Property is encumbered for $8000, so it requires but $12,000 to handle it. This is one of the best buys in the city. Close to 9th and Figueroa streets. Price $20,000.
W. H. OBEAR,
13 408-9-10 Johnson Bldg.

FOR SALE—
MAPLE AVENUE.
$210 per foot, 50x145 to alley, improved with large 9-room house; this is close to 9th st., and only 5 blocks from the new Hamburger store. If you want a good investment don't overlook this, half cash will handle.
BUNDY & SCHNEIDER, Sole Agents,
417 Byrne Bldg. 7

FOR SALE—
SIXTEENTH NEAR FIGUEROA.
—70x175—
With large house rented; the near future should bring good advance in this property over present price. Terms if desired.
WM. CURRER, 612 H. W. Hellman Bldg.
7 Home 5323.

FOR SALE—
PICO STREET.
60x125 feet, between Main and Hill sts., it is one of the best buys in city today at $28,000; only $12,500 cash. This is the first time that this property has been on the market. Call and see today. Sole Agents, FREEZE-OLIVERA CO., 106 Stimson Bldg. 7

FOR SALE—
W. Washington street and San Pedro street are today the best locations for quick, profitable speculation and investment.
See G. C. EDWARDS, 230 W. First. 7

FOR SALE—LOS ANGELES ST. NEAR 11TH, lot 45x128 to alley, and cottage; price $200 per foot for a few days only; cheapest lot on the street, which is to be widened and paved soon; a great bargain. Address OWNER, G, box 107, Times Office. 8

FOR SALE—WAREHOUSE SITE, CLOSE TO railroad tract; corner, 125x125, with 15-foot alley on both sides; has income of $60 per month; price $8000, and it takes only $3000 to handle it. FREEZE-OLIVERA CO., 106 Stimson Bldg. 7

FOR SALE—WEST ADAMS ST. CORNER, close in, 90x125 to an alley, with modern 6-room bungalow; the only unrestricted corner in many blocks; the low price will astonish you. W. J. BURT, 424 Bryson Blk. Home 5894. 7

FOR SALE—WAREHOUSE SITE ON S. P. R.R.; side track in rear; lot about 50x187, with 7-room house; located near Jefferson and Main; close to Huntington's proposed new depot. D. M. MORRIS, 153 W. 35th, Los Angeles. 9

FOR SALE—CHEAP INDUSTRIAL SITE, with trackage on S. P. R.R.; fine location for warehouse, mill, lumber or manufacturing purpose. Address B, box 191, TIMES OFFICE. 9

FOR SALE—CLOSE IN CORNER GROCERY store, doing a good business; fine location, six living-rooms, large yard, stable, rent $25; will sell at a bargain in next few days. Address G, box 139, TIMES OFFICE. 7

FOR SALE—A FINE LOCATION, LOT 304½ feet front, on E. 11th and Lemon st., on car line, opposite Hauser packing-house. C. F. ROARK, 301½ S. Broadway. 19

---

### FOR SALE— Business Property.

FOR SALE—

FINE HOTEL OR APARTMENT-HOUSE SITE; ONLY TWO BLOCKS FROM THE NEW MILLION-DOLLAR S. P. UNION DEPOT AND ONLY 4 BLOCKS FROM THE BIG NEW MILLION-DOLLAR BISHOP & CO. CRACKER FACTORY. LOCATED BETWEEN SIXTH AND SEVENTH STS.

ON KOHLER STREET.
ON KOHLER STREET.

LOT 56x110 FEET.

IMPROVED WITH 2 GOOD HOUSES; NORMAL INCOME $60 PER MONTH.

PRICE $16,000 ONLY.

$5800 CASH, BALANCE 1, 2 AND 3 YEARS, AT 6 PER CENT. INTEREST, PAYABLE ANNUALLY. THIS PROPERTY WILL NOT BE HIGH AT $25,000 WITHIN 6 MONTHS. IT IS A MONEY-MAKER.

SEE MR. BROOKS,
BUSINESS PROPERTY DEPT.,
F. E. ROBINSON & CO.,
316 PACIFIC ELEC. BLDG. 7

FOR SALE—
$50,000—CORNER ON MAIN ST.; THIS CORNER FRONTS ON MAIN ST., 120 FT. BY 150 FT., ON GOOD CROSS STREET; FOR AN INVESTMENT THIS CAN'T BE BEAT; $10,000 PROFIT CAN BE MADE ON THIS PROPERTY IN LESS THAN 12 MONTHS.
$20,000—CORNER ON MAIN, ONLY A FEW BLOCKS SOUTH OF JEFFERSON; LOT 100x120; 10-ROOM HOUSE; YOU CAN'T BEAT THIS BUY ON MAIN ST.
$2500 A FRONT FOOT—ON HILL, BETWEEN THIRD AND FOURTH STS.; SOUTH SIDE OF STREET; LOT 40x155; FAIR IMPROVEMENTS; INCOME $125 PER MONTH. SEE US ABOUT THIS.
$6500—CORNER ON WASHINGTON, SOUTH OF VERMONT; LOT FRONTS 50 FT. ON WASHINGTON AND 43⅓ ON GOOD CROSS STREET; A REAL SNAP.
CHAS. GARRETT & CO.,
426-8 MASON BLDG.,
COR. FOURTH AND BROADWAY.
HOME 2234.
MAIN 1330. 8

FOR SALE—

—TWO—
FINE CORNERS
ONE ON
LOS ANGELES STREET
BETWEEN
FOURTH AND FIFTH.
—52x94—
WORTH $50,000.
CAN DELIVER AT
—$37,500—
THE OTHER
STEPHENSON AND ROSE,
150 FT. FROM
EAST THIRD STREET.
—72x160—
WORTH $20,000.
CAN SELL FOR SHORT TIME
—AT—
—$16,000—
SEE
FOSTER,
MANAGER SALES DEPARTMENT.
J. FRANK BOWEN,
Suite 440 Douglas Bldg.
9 Phones 2472.

FOR SALE—

A SURE MONEY MAKER.
A SURE MONEY MAKER.

WASHINGTON ST. CORNER BONSALLO.
WASHINGTON ST. CORNER BONSALLO.
WASHINGTON ST. CORNER BONSALLO.
125x166 FEET.
125x166 FEET.
PRICE $35,000.
PRICE $35,000.

A PIECE OF HIGH CLASS INCOME PROPERTY WHICH IS READY RIGHT NOW FOR A GOOD SHARP ADVANCE. THE BEST BUY WE HAVE EVER HAD IN OUR OFFICE IN THIS CLASS OF PROPERTY. IMPROVED WITH FOUR GOOD HOUSES WHICH BRING IN A MONTHLY RENTAL OF $145. IF YOU ARE LOOKING FOR A SURE MONEY MAKER AND QUICK PROFITS WE KNOW OF ABSOLUTELY NOTHING WITHIN THE LIMITS OF LOS ANGELES TODAY THAT CAN EQUAL THIS. SEE IT IMMEDIATELY.

ALTHOUSE BROS.,
Members L. A. Realty Board,
224 Laughlin Bldg.
7 Main 263, Home Ex. 263.

FIGUEROA
F—I—G—U—E—R—O—A
120x190—ALLEY.
NORTH OF ADAMS ST.
$16,500.
WHITE & NEWBY,
7 404 H. W. HELLMAN BLDG.

FOR SALE—
VERMONT AVENUE
BUSINESS PROPERTY.

LOOK OUT FOR VERMONT AVE., SOMETHING DOING IN THE NEXT 14 WEEKS.

Vermont ave. paving is as far along as Jefferson st. Agents are advertising inside property on Jefferson st. A SNAP $125 front foot.

We can sell you CORNERS on Vermont ave., $52 front foot and up, that will sell for $100 to $150 front foot inside 6 months.

WATCH NEXT SUNDAY'S AD.
SEE US FOR BARGAINS.
H. G. COOPER & CO.,
614 TRUST BLDG.
MAIN 182. HOME 2686. 7

FOR SALE— —$7000—
50x110 FEET TO ALLEY.
716 WHITTIER STREET.
JUST OFF OF WEST 7TH ST.
AN ELEGANT LOCATION FOR FLATS OR APARTMENTS.
DON'T NEGLECT THIS OPPORTUNITY.
J. W. CLINE REALTY COMPANY,
502-503 Merchants Trust Building.
Phones—Broadway 4885. Home 7809.
Sole Agents.

FOR SALE—
APARTMENT HOUSE, 33 APARTMENTS, BUILDING ERECTED LAST SPRING, STRICTLY MODERN, $4000 WILL BUY.

This is the best 33 apartment house in Los Angeles, very best downtown location, all apartments now occupied, income $850 monthly, 5 year lease.

Address B, box 167, TIMES OFFICE.

FOR SALE — $2100; TERMS; CORNER 50x130, close to Huntington's new car barns, 53rd and San Pedro. OWNER, 342 E. 52nd st., or Home phone 4173, or Main 4134. 8

---

### FOR SALE— Business Property.

FOR SALE—

CONCERNING JEFFERSON STREET.
Here is your LAST CHANCE at the LAST VACANT LOT on JEFFERSON, between Main and Wesley, under $175 a foot. This lot is near Grand avenue. It is 50 feet wide. It is $7000. It will be $7500 after 5 p.m. Monday, Sept. 10th, or else it will be withdrawn from the market entirely. There is now nothing else vacant in this territory under $175 a foot. This lot, without any possible doubt, will bring $3000 more in 60 days.

It is now reported on good authority that the new Gould transcontinental line is seeking an entrance to Los Angeles through Redondo, and negotiations are going forward for the southwest corner of Grand and Jefferson for a terminal station in Los Angeles. This is not idle talk—THERE IS SOMETHING BEHIND IT. This lot is almost opposite that corner.

With this and the Huntington Depot project on the other corner, and the great Shriners' Convention Hall a couple of blocks west—do you think it will be so awfully long before this lot will bring $500 a foot? I don't.

West JEFFERSON is a grand street already. In a few years it will be one of the GREATEST and BUSIEST BUSINESS THOROUGHFARES of this whole city. Just two days more, Saturday and Monday, and the last piece of property ever to be offered on West JEFFERSON, between Main and Wesley, at $140 a foot, will be GONE.

Make a quick decision if you want it. This lot will NOT be advertised again.

RALPH SULLIVAN,
602 Citizens National Bank Bldg.
Tel. Home 5985. 7

FOR SALE—
REAL
INDUSTRIAL ACREAGE.

RIGHT IN CENTER OF THE ASSURED INDUSTRIAL DISTRICT.

SIX AND ONE-HALF ACRES.

S.E. COR. ALAMEDA AND VERNON STS.

SOUTHERN PACIFIC TRACKAGE AND MANY ADVANTAGES.

MY SOLE AGENCY CONTRACT EXPIRES SATURDAY, THAT IS, AT PRESENT PRICE.

H. G. DENT,
HOME 6900. 422-24 L. A. TRUST BLDG. 7

FOR SALE—

BIG MONEY MAKER.
SEE IT TODAY.

WASHINGTON ST., CORNER BONSALLO.
WASHINGTON ST., CORNER BONSALLO.

125x166 FEET.
125x166 FEET.

PRICE $35,000.
PRICE $35,000.

This property right NOW is ripe for sharp advance.
It is improved with 4 good houses which rent for $145 per month.
If you don't pick this up immediately at the low price of $35,000 you will regret the fact before January 1. See us today.

ALTHOUSE BROS.,
Members L. A. Realty Board.
224 Laughlin Bldg.
Main 263. Home Ex. 263.

FOR SALE—
HOPE STREET.
60 FEET.
Same block new Y.M.C.A. Bldg.
SPECIAL BARGAIN.
WHILE YOU WAIT
PRICE ADVANCES.
LOOK AHEAD
FOR ONCE.
MAKE GOOD.

This lot you will pay $1000 per foot for in 12 months.

NOW NEARLY 1-3 LESS.

PAYS $2000 PER YEAR RENTAL.

Comparison as to other holdings significant; also convincing.

O. A. VICKREY & CO.,
308 S. Hill st.

FOR SALE—
WEST JEFFERSON STREET.
WEST JEFFERSON STREET.

The expected fall activity in Los Angeles realty is beginning. Have you noted the sales and the money that has been made on this business street of late? Now is the time to buy while prices are reasonable and sure to rise.

THE BARGAINS.

Fine corner near Wesley, partly improved. This property can be delivered for a few days at $100 per foot. Inside property farther out is being held at over $100 per foot.

70-foot corner, 125 feet west of Vermont, and one of the best business locations on Jefferson. Price $8000. This property will sell for $125 per foot inside of 90 days.

50x150 feet between Wesley and Vermont, improved with modern 7-room house. Price for a short time $4250. This is a fine investment.

"IT PAYS TO SEE US."
EDWARDS & WINTERS CO.,
229 S. Hill st. Main 9307. Home Ex. 767.

FOR SALE—
FOSTER SAYS,
LIST
YOUR PROPERTY WITH US
WE
GET RESULTS.
SEE
FOSTER, MANAGER SALES DEP'T,
J. FRANK BOWEN,
SUITE 440 DOUGLAS BLDG.
8 BOTH PHONES 2472.

FOR SALE—
A SEVENTH STREET CORNER,
RIGHT AT WESTLAKE PARK.
$85 PER FOOT.
126 FEET FRONT ON 7TH ST.
WAY BELOW VALUE.
CREAM OF LOS ANGELES PROPERTY.
WE CAN DELIVER.
A SNAP IF EVER THERE WAS ONE.
COME EARLY.
THIS WILL SOON SELL.
SEVENTH STREET CORNER.
$85 PER FOOT.
SEVENTH STREET CORNER.
$85 PER FOOT.
RIGHT AT WESTLAKE PARK.
H. G. COTTON & CO.,
321-322 H. W. HELLMAN BLDG. 7

FOR SALE—
W. SIXTH ST.
—$32,500—
—60x114½—

This is 54 feet west of Grand ave., on the south side of street. No old buildings to bother. The terms are $17,500 cash, balance $15,000 at 5½ per cent.

SOLE AGENTS.

'Phones Home 2807. HAY & HARDWICK,
Sunset Main 6469. 734 Bryson Bldg.

### FOR SALE— Income Property.

FOR SALE—
$2200 $2200 $2200
Just think, 4-room house and small lot on West Washington, near McClintock, paying $12 per month. Will double in value in one year.
U. L. DIKE INVESTMENT CO.,
7 221 Mason Bldg.

FOR SALE—ADJOINING HUNTINGTON shops, 54th st., 50x150, one double 8-room cottage and 7-room modern. Price made right; part cash, balance 7 per cent. Owner P. O. BOX 812. 7

FOR SALE—CLOSE IN INCOME PROPERTY $10,000, yielding 10 per cent. net. See MISS WRIGHT, 433 South Grand ave. 1

---

### FOR SALE— Business Property

### CONTRACTORS— And Builders.

FOR SALE — IF YOU CONTEMPLATE building, ring up and get our figures; good work and satisfaction guaranteed; plans and specifications free. Can save you money. TAYLOR & CO., Phones East 1080; Home 31453. 9

WANTED—CONTRACTOR TO CUT OFF large eucalyptus trees, thirty feet from ground. See H. B. BLAKELEY today, room 49, Courthouse. 7

WE BUILD 4-ROOM BUNGALOW, $850; 2 ROOMS, $135. P. J. LEAVER & CO., CONTRACTORS, 424 S. HILL. MAIN 8550. 8

E. G. UTLEY FOR CHEAP BUILDINGS. Plans free; work satisfactory. Both Phones.

ROBT. D. COATES, CONTRACTOR AND builder, phone So. 887; will build anywhere.

### FOR SALE— Flats.

FOR SALE—NEWLY FURNISHED 8-ROOM flat for sale, strictly modern, reasonable for quick sale. 726 S. FIGUEROA ST. 8

### FOR SALE— Hotels and Lodging-houses.

FOR SALE—

APARTMENT HOUSE, 33 APARTMENTS, BUILDING ERECTED LAST SPRING, STRICTLY MODERN, $4000 WILL BUY.

This is the best 33 apartment house in Los Angeles, very best downtown location, all apartments now occupied, income $850 monthly, 5 year lease.
Address B, box 167, TIMES OFFICE.

FOR SALE—
We have several good trades for rooming-houses, including a fine 10-acre orange grove and a 5-room cottage, well located, in the city.
Also a number of prospective cash purchasers; owners of good rooming-houses will do well to consult us before selling.
JOHNSTON & TAYLOR,
Business Exchange,
206½ S. Broadway.

FOR SALE—ONE OF THE BEST 60-ROOM hotels in the city, for only $12,500; cost one year ago $15,000 to furnish same; finest of carpets, best of furniture, long lease; low rent; best location in city; walking distance; is advertised in the East by her patrons; full all the time; clears $1000 to $1500 per month. If you want something good at a bargain, call at once. Sickness cause of sale. LEAHY & SON, 223 Mercantile Place. 7

FOR SALE—HOTEL, 33 ROOMS, STRICTLY modern, right in heart of city; price $3400; 20 rooms, between Third and Fourth, on Spring, $2150; $800 cash, elegant new furniture 23 rooms on Broadway, $1600, half cash; 20 rooms on Olive, $800, terms; the above places are all elegantly furnished and have good leases. We have many other bargains in every part of the city. Call and see us. R. S. MARSHEL & MOORE, 220 Grant Bldg. 7

FOR SALE—
ROOMING-HOUSES.
BARGAINS.
18-room, close in, Main st.; rent $40; lease; price $1500.
26-room, Broadway, lease 3 years; price $2600.
37-room, fine location; rent $150; price $3250.
34-room, new house and furniture; price $3300.
HEBER & COOPER, 111 South Broadway. 7

FOR SALE—A ROOMING HOUSE AT A sacrifice, yes, sir, we mean a sacrifice; if you don't believe we mean just what we say, come in and make us an offer, and we will convince you that we mean business. Owner going away and must sell at once. We have others to exchange for ranch property. FERNANDEZ & PRATHER, 421-22-23 Citizens Nat. Bank Bldg.

FOR SALE—$1500 WILL HANDLE 34-ROOM rooming-house, low rent, buy lease, good income, lovely house.

$700 for 20-room rooming-house, best bargain in city, move quickly if you want this. Phone Sunset EX. 404, HOME 779. 7

FOR SALE—100 ROOM EUROPEAN HOTEL with cafe, connected, new, modern and up to date in all particulars; ten years lease; nothing better, $18,000. J. R. RICHARDS, Hotel Brokers Co., 321 Laughlin Bldg. 7

FOR SALE—A NICE SMALL ROOMING-house, close in, nicely furnished; always full; man and wife can make good salary; comparatively new; cost over $1000; can be handled for $425; rent $33; price $575. LEAHY & SON, 223 Mercantile Place. 7

FOR SALE—WE HAVE TWO VERY NICE hotels that we can sell at a bargain; both well located and furnished the best, with long lease and rent cheap; these are sure bargains. TALBOT & BLACK, 330 H. W. Hellman Bldg. Home 4530. 7

FOR SALE—ROOMING-HOUSES.
$1200—40 rooms.
$1600—14 flats.
$450—10 rooms.
All have good incomes.
SUITE 229, 702 S. Spring. 9

FOR SALE—60 ROOM APARTMENT HOUSE rent $265; new modern and elegantly furnished, income $600 per month; owner wants to retire from business. J. R. RICHARDS, Hotel Brokers Co., 521 Laughlin Bldg. 7

FOR SALE — OR EXCHANGE, NEW AND complete modern apartment house, 38 rooms, close in; price $18,000; will take as part payment a modern 5 or 6-room bungalow or lot. H. HERBERT, 121½ S. Broadway. Phones 1179.

FOR SALE — ELEGANTLY FURNISHED rooming-house; income over $700 monthly; sell low; another, 24 rooms, Angels' Flight, take $500 down, balance easy; another, $675. Call today. See PHOENIX, 202 Grant Bldg. 7

FOR SALE—35 ROOMS, NEWLY FURNISHed, all Brussels carpets, running water in all rooms; all outside rooms; brick; only $3100, half cash; fine location; genuine snap. EXCHANGE R. E. CO., 203 Fay Bldg.

FOR SALE—29 ROOMS, W. EIGHTH ST., good furniture, carpets, etc.; 5 years' lease; only $1450, $750 cash; look at this. EXCHANGE R. E. CO., 203 Fay Bldg.

FOR SALE—THE BEST LOCATED TRANSIent house, in heart of city, always full, cheap rent, good lease. CHAS. NONDRIER, 424 Mason Bldg. Home 2052. 7

FOR SALE—THIRTY-FOUR FURNISHED rooms, $900, $600 cash, 51-room house to lease at $150 monthly. Excellent location. 133 S. FIGUEROA. 9

FOR SALE—FURNITURE 10-ROOM HOUSE, fine location for boarders; for sale cheap; rent $35. 137 W. JEFFERSON ST. Tel. South 965.

FOR SALE — ROOMING-HOUSE, 41 ROOMS, a snap if taken at once; long lease; best location in city; price $2500. By OWNER, 230½ S. Spring st. 9

FOR SALE—20-ROOM HOUSE CHEAP, 2 years' lease. Call 441 RUTH AVE. 9

### FOR SALE— Country Property.

FOR SALE—
HEMET 40-ACRE TRACTS.
Send for booklet describing lands in Riverside county, under a splendid water system, where you can raise enough potatoes the first year to pay for your land; also unsurpassed for oranges. L. M. PRATT, Agent Hemet Land Co., 608 Laughlin Bldg. 7

FOR SALE—20 ACRES RICH LOAM SOIL, 12 acres in full-bearing walnuts; 3 acres in full-bearing oranges; 5 acres in alfalfa; 20 shares of water; the walnut crop alone paid over $1500 last year; this can be bought at a bargain. See W. H. TOWNSEND, room 210, 702 S. Spring. 'Phone 6644. 7

FOR SALE—AT ALTADENA, THE BEAUtiful foothill section adjoining Pasadena, I have some splendid bargains in small ranches and suburban homes, ranging from $1500 up to $50,000. Altadena is a good place to plant your money and watch it grow. L. M. PRATT, 608 Laughlin Bldg. "Authority on Altadena." 7

FOR SALE—
THAT 240 ACRES
with plenty of water, buildings, farming tools and 75 head of stock, worth $2500; is the cheapest ranch in California at $6000.
W. H. CHANDLER,
421 Citizens Bank Bldg. 3d and Main st. 7

FOR SALE—
HEMET 10-ACRE TRACTS.
You can raise enough potatoes the first year at Hemet to pay for your land, also unexcelled for oranges; send for booklet or see L. M. PRATT, Agent HEMET LAND CO., 608 Laughlin Bldg. 7

FOR SALE—FARMS, RANCHES, ORANGE groves, walnut groves, chicken ranches our specialty; we have some very good buys; come and see us. WHITE & MANFORD, 101 W. 6th st., ground floor. 29

FOR SALE — 20-ACRE ALFALFA RANCH, good well, six-room house, abundance irrigating water; no incumbrance. Address owner, JOHN MILLER, 195 14th st., Riverside, Cal. 9

FOR SALE—I CAN FOR THE NEXT TEN days sell 5 acres, 1 mile east of Glendora for $2250; navels, 12 years old, water included; owner going North. H. FRAZIER, Glendora, Cal. 7

FOR SALE—
120 acres, house and barn, near San Diego, on installments, or trade for city property. C. E. PENDELL, room 49, Temple Block.

FOR SALE—OR EXCHANGE—6000 ACRES OF Tulare county fruit and alfalfa land, in lots to suit. RICHARDSON LAND CO., Tulare, Cal.

FOR SALE — 5 ACRES ON BALDWIN'S beautiful ranch; a townsite; fine soil; liberal terms; no agents. OWNER, 1310 Figueroa st. 8

FOR SALE — FOR HEMET FARMING lands in 10-acre tracts, see L. M. PRATT, Agent Hemet Land Co., 608 Laughlin Bldg. 7

FOR SALE — MOUNTAIN RANCH, 160 acres. Inquire at 456 SANTA BARBARA AVE., Los Angeles. 9

FOR SALE — SEVERAL GOOD STOCK ranches, well watered, good buildings, best location. For particulars address W. F. PLEAS, Eureka, Cal. 8

---

### FOR SALE— Country Property.

FOR SALE—
WHAT PAYS BEST?

SUBDIVISION OF LARGE RANCHES IN SOUTHERN AND CENTRAL CALIFORNIA.

Instead of buying merely a farm, at retail, some wise men have bought an interest in a syndicate, secured their own land at an

INSIDE PRICE

and shared in the large profit made by selling to outsiders. Syndicates are our specialty.

We offer only land that we can heartily recommend. We have a few tracts ranging from 1100 to 50,000 acres.

Alfalfa land; fruit land; dairy and stock farms for individual purchasers, also.

THE FARM LAND CO., Members of Los Angeles Realty Board and of California State Realty Federation, which guarantees a "square deal."
720-21 Merchants Trust Bldg., 209 S. Broadway. 9

FOR SALE— —FOR SALE

10,000 ACRES,
RICH RIVER BOTTOM LAND.
THE FIFTH SUBDIVISION OF THE
LAGUNA DE TACHE GRANT
IN FRESNO AND KINGS COUNTIES.

We offer this land in subdivisions of 10 acres or more. EVERY ACRE HAS KINGS RIVER WATER RIGHT. We have placed over 4000 people on these lands.

They are making money in DAIRYING, GENERAL FARMING AND FRUIT GROWING.

If you want the best irrigated FARMING LAND AT LOW PRICES AND EASY TERMS, Look us up.
VISIT THE EXHIBIT OF FRESNO COUNTY PRODUCTS. Open daily.
Illustrated literature mailed free on application.
NARES & SAUNDERS, 125 S. Broadway.

FOR SALE—
ANAHEIM—8-acre ranch, 2½ acres 14-year-old walnuts, 1½ acres alfalfa; all kinds family fruits, 5-room house, good barn, well, windmill and tank, 8 shares water stock, cement ditches, 200 chickens, 2 cows, 2 tons hay, wagon, farming implements, etc. Income last year $700 net. Price $4500.

CORONA—10-acre orange grove, trees are 11 years old, in fine condition and yield nice quality of fruit. Plenty water, cement ditches, located one mile from center of town and surrounded by first-class orange and lemon groves. Owner in failing health, so must sell at sacrifice. Price $6000. Terms, $2000 cash, balance to suit purchaser.

NORWALK—40-acre dairy ranch, 17 miles from Los Angeles, all fine land, fenced and cross-fenced, 8-room house, barn, 5 good cows, plenty of water. Price $5500, terms.
JONES & RYDER LAND CO.,
Country Dept. 218 W. Third st. 7

FOR SALE—
LITTLE FARMS
—AT—
LAWNDALE.
½ TO 5-ACRE LOTS.
EASY TERMS.
RICH SOIL. PURE WATER.
GOOD STREET IMPROVEMENTS.
CHICKENS PAY HERE.
CALL FOR OUR BOOKLET ON CHICKEN RAISING (FREE.)
E. L. HOPPER & SON,
402-6 LAUGHLIN BLDG.
HOME 1961; MAIN 244.

FOR SALE—
I want a buyer for an especial 471.39-acre tract of most elegant soil, orange land, primarily; (will raise anything else though;) lying near Lindsay and Porterville, Tulare county. This land is worth $100 per acre today, and as an investment, will surely double that in 2 years by the way things are going up there. All I want is $55 per acre. You can colonise or syndicate it and make a mint of money; all it costs to mature an orange grove is $250 per acre, outside of cost of land; your income by that time is 2½ times that, and your orchard is worth from $1000 to $1500 per acre in the bargain; it's true; I'll prove you. Think quick, then see me, or I'll decide to hold it and make this big money myself; agents have the same chance, indeed, I solicit their inquiry. W. C. EYMANN, Owner, 125 Ocean Front, Ocean Park, Cal. Tel. 4211, Home; Main 3371, Sunset. 9

FOR SALE—FINE FARM LANDS.
25,000 ACRES,
which will grow red clover, red top, timothy, alfalfa, wheat, rye, oats and all kinds of the finest fruits. These lands are located in the beautiful Butte Valley, in Siskiyou county, Cal., and are sold in 10, 20 up to 100-acre tracts, at $25 and $30 per acre, ¼ cash. A new line of railroad is now being built through the valley, which will greatly increase the value of lands; pure mountain streams and springs furnish an abundance of water. Come in and get full description and go with excursion September 11, 1906. Cheap fare.
W. E. SHELLENBERGER,
202½ S. Broadway.
'Phone 1829, Room 206. 7

FOR SALE—
10 acres, 4-room new cottage, furniture, 1 horse, 2 good cows, 200 chickens, 1 buggy, implements; on new Covina line, good sandy loam, plenty water for irrigation. Price $2500, terms.

10 acres, cultivated, good sandy loam; 1-4 mile from new Covina line. Price $1500.

5 acres, 2½ set to navel oranges and 2 unimproved. Price $1500.
L. S. BAKER REALTY CO., 404 Fay Bldg., corner 3rd and Hill. Phone 1395, Main 2098. 7

FOR SALE—READ—THE BEST BARGAIN in Southern California; 30 acres, 1 3-4 miles off P. E. Santa Ana line; a fine 7-room modern house, tinted walls, the best house between Los Angeles and Santa Ana, all furnished complete, grand piano, three head of good horses, one cow, $500 worth of hay in barn, 300 head of chickens and ducks, orchard, small flowing well, in fact everything of the very best. Wagon and buggy. Only $7500, one-half cash. Z. DECKER & CO., 212 Mercantile Place. 9

FOR SALE — 480 ACRES OF PATENTED land near Phoenix, Ariz., 250 acres alfalfa, balance cultivated; water right, oldest in the valley, class 1867; private canal; constant flow of water; no expenses for canal rates, service of water, or maintenance of dam; ideal stock proposition; easy terms; possession at once; price a snap. Inquire of N. A. MORFORD, Phoenix, Ariz. 11

FOR SALE—IN THE SUBURBS OF PASADENA, ONE 7-ACRE TRACT, ONE 8½-ACRE TRACT, ONE 11½-ACRE TRACT, ONE 12-ACRE TRACT. FINE FOR SUBDIVISION. PLENTY OF PURE MOUNTAIN WATER ON EACH TRACT. SEE MILERR, WITH THE ROBERTS-GELDREICH CO., 311-12 DOUGLAS BLDG., 7 THIRD AND SPRING STS.

FOR SALE—
FINE RANCH.
On Mexican Central Ry., 26,000 acres; $65,000; high elevation; large lake and 12 springs; 10,000 acres suitable for irrigation; farm under high cultivation; 1000 head stock, 150 horses, residence, corrals, etc.
YOUNG & ADAMS,
354 S. Hill St.

FOR SALE—
Combined apple and stock ranch, 80 miles from Los Angeles, healthiest location in the county, 4000 feet elevation; good buildings, house fully furnished; 2000 boxes apples on trees; all stock and farming utensils go; just the place to regain your health and make money at same time.
L.A.R.B. L. L. BOWEN, 502-3 Fay Bldg. 9

FOR SALE—A MILLIONAIRE RANCHMAN, wishing to retire on account of ill health, offers several ranches for sale—varying in size from 2500 to 1000 acres. These are some of the best ranches in a wonderfully productive hay country. They are near schools and churches, and are offered at prices varying from $6 to $9 per acre. For descriptions and other particulars address G, box 112, TIMES OFFICE.

### FOR SALE— Poultry Ranches.

FOR SALE—A FEW ACRES IN A POULTRY COLONY that has been formed near Los Angeles, adjoining the LARGEST and MOST COMPLETE poultry ranch in the West. Excellent soil, magnificent location, easy terms, an abundance of pure water. For further particulars, see Anna L. Pinkerton-Gardiner, MISSION REALTY CO., 538 Chamber of Commerce, Los Angeles, Cal. Phone Main 5228.

FOR SALE—A NICE LITTLE CHICKEN ranch right in Los Angeles, nearly ½ acre on 2 car lines, street work all done, good well, windmill and tank, water piped to all parts, good 4-room cottage and chicken corrals, plenty of fruit and lawn; price for cash, $2700.
GEO. E. WALHIZER,
Home 2613. 536 Byrne Bldg.
B'way 5381. 3rd and B'way. 7

FOR SALE—POULTRY RANCH.
4 acres at Monte Bello, 3 acres alfalfa, Logan berries, plenty of water, 2-room house, pumping plant, family orchard, horse, wagon, cow, plows, harness, all farming implements. For further particulars see
FERNANDEZ & PRATHER,
7 421-422-423 Citizens' Nat'l. Bank Bldg.

FOR SALE — 66-ACRE POULTRY RANCH, close in, improved; all tillable; 10 acres checked for alfalfa; water right; good road; a bargain at $3000. JNO. HUDSON, Templeton, Cal. 8

---

### FOR SALE— Poultry Ranches.

FOR SALE—
2 1-4 acres, Whittier line, 6 miles out, improved with good house, chicken houses and yards, 100 chickens, alfalfa, vegetables and plenty water, fine soil, nice place, $2300, on terms.
2 1-5 acres, Bridgedale, Redondo car, good house, partly furnished, fine soil, chicken houses and corrals, 150 thoroughbred chickens, 2 cows, horse and surrey, 1½ acres alfalfa, fine home for poultry raising; price $3500, on terms.
5 acres, Vineland, virgin soil, unimproved, plenty cheap water, $500.
10 acres near Los Angeles, highly improved home, farming tools, 100 chickens, 2 horses, cow, etc.; $8000.
10 acres, Vineland, new electric line, improved with 6-room house, 200 navels in heavy bearing, plenty cheap water, fine soil, $2500.
13 acres, North Pomona, small house, 16 acres tillable, 1 acre in variety garden, 12 fine live oaks, fine soil for citrus fruits, vegetables and poultry raising, foothill location, adjoining groves, $200 per acre; price only $2100, $600 cash, balance easy.
NEWBERN & GALLOWAY, 316 Laughlin Bldg.

FOR SALE—
LITTLE FARMS
AND
CHICKEN RANCHES
—AT—
LAWNDALE.
½ TO 10 ACRES.
FINE WATER. RICH SOIL.
EASY TERMS.
WE WOULD MAKE
A FEW EXCHANGES
FOR LOS ANGELES PROPERTY DURING THIS WEEK.
FINE CAR SERVICE. FREE TICKETS.
SEE US AT ONCE.
E. L. HOPPER & SON, OWNERS,
402-6 LAUGHLIN BLDG.
HOME 1961; MAIN 244.

### FOR SALE— Suburban Property.

FOR SALE—
½ ACRES
—AT—
LAWNDALE
—ON—
REDONDO ELECTRIC.
—$250—
$25 DOWN. $10 PER MONTH.
RICH SOIL. PURE WATER.
GREAT PLACE FOR A COUNTRY HOME.
FREE TICKETS.
E. L. HOPPER & SON,
402-6 LAUGHLIN BLDG.
HOME 1961; MAIN 244.

FOR SALE—
10 or 20
acres on electric car line, between the city and ocean.
5 ACRES AND UP
4 miles east of the city on two roads. 10 cents car fare. Unlimited supply of water. $250 per acre and up, one-fourth cash, balance on or before 1, 2 and 3 years, at 6 per cent.
SAN GABRIEL.
20 acres near the electric car line, soon to be extended.
If you wish acreage property, call at once, we have it.
F. H. BROOKS COMPANY,
215-16 Currier Bldg., 212 W. Third st.
8 Home 'Phone 2243, Sunset Main 1015.

FOR SALE—
THE QUEEN OF THE VALLEY,
LA PRADA PARK.
100-foot boulevard, CEMENT CURBS and SIDEWALKS, OILED STREETS.
NEW CAR LINE SOON COMING.
Pure mountain water in abundance to each lot.
Size of lots 50x163 to 232.
TERMS EASY. EASY TERMS.
NO FOG, NO FROST.
FOR HEALTH, COMFORT AND PROFIT,
LA PRADA PARK.
Nearly every lot has beautiful ORANGE, LEMON and other varieties of bearing trees.
JAMES S. GREEN CO., Owners, 405 Mason Operahouse Bldg. Both phones 494.
MRS. MYRON McKAY, 232 Eagle Rock ave. Phone Sunset East 1558. Tract agent. 7

FOR SALE—
ACREAGE $700 PER ACRE.
32 acres just west of city limits, near Venice Short Line, a bargain, above price made for a quick sale and only open for a few days; part cash and terms; this buy will make you a good profit in a very short time.
JONES & RYDER LAND CO.,
Acreage Dept. 218 W. Third st. 8

FOR SALE—
EDWARDS & WINTERS CO.,
OWNERS AND AGENTS OF THE
FIVE BEST TRACTS IN EAGLE ROCK
"IT PAYS TO SEE US."
EDWARDS & WINTERS CO.,
229 S. Hill st. Main 9307, Home Ex. 767. 27

FOR SALE—FOR SUBDIVISION.
If you wish acreage for subdivision call and see us, we have it. 59 acres in San Gabriel Valley; 100 acres between the city and Whittier; 20 acres between the city and the ocean.
PRICE RIGHT.
TERMS.
F. H. BROOKS CO.,
215-16 Currier Bldg. 212 W. Third st.
8 Home phone 2243, Sunset Main 1015.

FOR SALE—
NEAR GARDENA.
10 or 20 acres of deep rich soil
WITH WATER.
On the Redondo electric car line, between the city and the ocean, few minutes from the city.
PRICE RIGHT.
TERMS.
F. H. BROOKS CO.,
215-16 Currier Bldg. 212 W. Third st.
8 Both phones.

FOR SALE—
SAN GABRIEL VALLEY.
59 acres in this beautiful productive valley. Particularly adapted to walnuts or small fruits. On a corner, lays just right for future subdivision in 1, 2, 3 and 5-acre tracts.
CALL AT ONCE.
A BARGAIN.
F. H. BROOKS CO.,
215-16 Currier Bldg. 212 W. Third st.
8 Home phone 2243, Sunset Main 1015.

FOR SALE—
$375 per acre, 55 acres on the Santa Ana electric line, 25 minutes to business center; this will soon be ripe for subdivision, can be had on good terms and will make a splendid investment.
JONES & RYDER LAND CO.,
8 218 W. Third st.

FOR SALE—PROPERTY AT THE PALMS is cheap, but is advancing in value; it is a beautiful place; healthful, and has good railroad facilities; if you wish to purchase there, trade or rent property, see JAMES P. WARD, Fourth and Cypress sts., The Palms. 'Phone Main 3530. 12

FOR SALE—LOT 80x200, ALL IN CHOICE fruit of different kinds; enough fruit for large family; good home building lot. Take Whittier car at 6th and Main and get off at Pacific Blvd. and ask for SALSBURY, mission house, 3 blocks south. Price $1650. 9

FOR SALE—$2750; 3 ACRES, WITH GOOD 6-room house and other improvements, at Inglewood; 3 blocks of electric car line, and Santa Fe depot; also 5 acres unimproved, same locality. O. M. MORRIS, 153 W. 35th, Los Angeles. 9

FOR SALE—ACRE LOTS ON CAR LINE near city, fine soil, plenty water, $300, easy terms. NATIONAL REALTY AND TRUST CO., 123 S. Broadway. 7

HOLLYWOOD.

FOR SALE—
HOLLYWOOD ACRES.
Others can sell you lots, but we have the only available 10, 20 or 40 tracts in Hollywood proper.
ON 3 CAR LINES, NEAR THE HILLS, LEVEL AS A FLOOR.
A1 SOIL; SUBDIVIDED ALL AROUND IT.
Let me show it to you.
Main 1602. ANNA L. BRIGGS CO.,
Home 5466. 409 Fay Bldg.

FOR SALE—WE HAVE SEVERAL SPLENdid lots near the new High School on which we are making liberal discounts to purchasers who will build. It will pay you to look these up before buying elsewhere. See FOWLER BROS., Highland ave., Hollywood. Home Phone 124. 9

FOR SALE—HOLLYWOOD REAL ESTATE, 85x330; must be sold at once; circumstances that force this sacrifice, seldom offers property of this character; chance for speculator, real estate agent of home buyer. Phone South HOTEL BALTIMORE, city. 7

FOR SALE—LARGE CORNER LOT, 50x160, one block from car line, on high ground, fine view of valley. Price only $1200. One of the best buys in Hollywood. See FOWLER BROS., Home Phone 124, Highland ave., Hollywood. 9

FOR SALE—
Beautiful home of 7 rooms, completely furnished, location near mountains, block from car line. A first-class home ready to walk into. HOLT & MUNTON ESTATE AGENCY, 204 Mercantile Place.

FOR SALE—NEW HOUSE OF NINE rooms, never occupied, all the latest improvements, hardwood floors, lot 50x150. A good bargain. Only $4500. See FOWLER BROS., Home Phone 124, Highland ave., Hollywood. 9

FOR SALE — ELEGANT RESIDENCE LOT, 100x220; north of street car line and one block from Hollywood Hotel; price reasonable; good buy. See OWNER, 402 Douglas Bldg. 8

# Classified Liners.

## FOR SALE— Suburban Property.

FOR SALE—

**BUY AT ALHAMBRA ACRES**

The finest acreage home tract in the county. Large lots, 90x200 to 100x250. Prices from $500 and up. Terms that sell fast.

ALL CITY COMFORTS WITH COUNTRY PLEASURES.

7c car fare; 85c gas, electric lights, telephones, first-class High School and graded schools, and all the rest of Alhambra's advantages. Twenty-five minutes to Los Angeles by both electric and steam railway transportation. Glorious views of mountain and valley and beautiful homes surrounding this tract, and Alhambra's 5-acre park in the tract make it particularly desirable.

FREE TRANSPORTATION SUNDAY AND DAILY AT LOS ANGELES OFFICE.

ALHAMBRA REALTY CO., Northrup & Peck, 8 E. Main st., ALHAMBRA.
H. W. Stanton, 221 Citizens' Nat. Bank Bldg., Third and Main, LOS ANGELES. 16

EAGLE ROCK.

FOR SALE—
EAGLE ROCK.
Special sale—Lots $300 in
OAKMONT TRACT,
GLEN EYRIE TRACT,
GATES' TRACT.
The choicest residence section in Eagle Rock.
J. A. GATES,
Eagle Rock office on Gates Tract.
City office, 317 Merchants Trust Bldg.
Telephones—Home, 2833 and Glendale 642. Sunset, Main 846 and Alta 3146.

FOR SALE—I HAVE SOME VERY ATTRACTIVE places of from one to thirty acres in the choicest residence section of Eagle Rock on car line; I make a specialty of large villa hill sites and park lots in Gates tract; for delightfulness of climate and beauty of location these places are unsurpassed. Call at my office, 317 Merchants' Trust Bldg., and be shown Eagle Rock property.
J. A. GATES.
Telephones—Main, 846; Home 2833—Office, Alta 3146 Home Glendale 542—Residence.

FOR SALE—
EAGLE ROCK VALLEY.
SYCAMORE GLEN.
Lots average 50x150; prices are from $100 to $500; terms are $10 down and $5 per month; 6 per cent. interest.
CRITES, MYERS & KULLI,
207 S. Avenue 64 (Garvanza P.O. Bldg.)

ALHAMBRA.

FOR SALE—
Alhambra property for homes and profit.
Some samples of prices.
Lots 50x161 feet, with all street work in, only $500; only 2 blocks from car.
Lots 50x150, same location, $450.
One corner on a main avenue, 118x218 feet, with fine trees, etc.; only $1500.
100x242 feet, only $750.
New cottages and bungalows at $1500 and up.
3½ acre lots, suitable for berries and vegetables, very cheap at $950, with plenty of cheap water.
MAYBERRY-MYREN CO.,
L. A. Office 107 W. Main st.,
325 S. Spring. Alhambra.

FOR SALE— 7
New, entirely modern, 5-room cottage, on the best street in town; lot is 50x150, high and sightly; only $2800; good terms; this won't last long, so you better speak quick.
ALHAMBRA LAND CO., B. Cohen, Mgr.
Hotel Bldg. Both phones 101. 7

FOR SALE—
SAN GABRIEL ACREAGE BARGAIN.
$235 per acre for 15 acres, 17 acres at $260; 23 acres at $340, 1-4 mile from Masonic Home. Can deliver this. HOME REALTY CO., Alhambra.

GLENDALE.

FOR SALE—GLENDALE.
For 15 days only.
Act quick if you want a bargain, 1 acre, 6-room thoroughly modern house, bath, toilet, hot and cold water, barn, chicken corrals, some chickens, brooder house, cement curb, side walks, lawn, flowers; variety of fruit; in good location; fine view of foothills. Price $4500.

1 acre of ground, variety of deciduous fruits, oranges, lemons, apricots; new two-story 10-room house, all modern, bath, toilet, hot and cold water, chickens, corrals summer house walks, etc.; in the best location in Glendale. Act quick if you want a bargain. Price $4500.

1 1-10 acres apricots, new modern 5-room house, near Verdugo Road; party wanting to leave; a snap. Price $2300.

We make Glendale property and acreage a specialty. Call and see our large list.
L. S. BAKER REALTY CO., 404 Fay Bldg., corner 3rd and Hill. Phones 1365, Main 3998. 7

FOR SALE—
GLENDALE BARGAINS.
A NEW 38-ROOM STONE HOTEL, IN NEAR-BY THRIVING SUBURB, PAYING OVER $300 NET. NO OTHER HOTEL IN CITY. A SNAP.
A SNAP IN A TRACT OF LAND FOR SUBDIVISION, CLOSE-IN PROPERTY.
A NUMBER OF CHOICE PROPERTIES, IN HOUSES AND LOTS AND VACANT LOTS; ALSO 2 FINE ALFALFA RANCHES, IN AND NEAR THE BEAUTIFUL CITY OF GLENDALE.
ACREAGE PROPERTY, FROM 1 TO 70 ACRES, AT A PRICE THAT YOU CAN MAKE BIG MONEY ON SOON.
HURTT & ROGERS,
COR. 4TH ST. AND GLENDALE AVE., GLENDALE, CAL.

FOR SALE—WE SELL ALL KINDS OF real estate in Glendale and surrounding country. CHAS. E. STANLEY & CO., 4th and K sts., Glendale. Phone Home 793. 30

FOR SALE—4 LOTS ON BOULEVARD NEAR First st., Glendale; much below the price of next lots. J. M. CLUTE, 233 S. Hill. 7

GARDENA.

FOR SALE—BARGAIN! AN 8-ROOM MODern house with ½ acre on two car lines, $2500; easy terms. Address D, box 161, TIMES OFFICE. 9

## FOR SALE— Lemon and Orange Groves.

FOR SALE—
ORANGES AND LEMON GROVES.
Bargains in the San Fernando Valley. 5½ acres, unimproved; ground plowed ready to plant; water right.
10-acre orange grove; will trade.
20-acre lemon grove; a snap at ...; full bearing; plenty of water; easy terms.
5-acre orange grove; navels; house and barn.
F. A. POWELL, San Fernando, Cal.

FOR SALE—VALENCIA ORANGE GROVES.
$6000—11½ acres near San Dimas, 10 acres young Valencias, balance full-bearing navels, cottage, barn.
$29,000—20 acres, all Valencias in pink of condition, for past 3 years, net income has averaged 22 per cent. on price asked.
L. M. PRATT, 608 Laughlin Bldg.
"Headquarters for Orange Groves." 7

FOR SALE — $11,500 UNDER ITS ACTUAL value of $40,000; finest, most profitable 20 acres Valencia grove in State; 3 years' income $24,000; affirmed by fruit company; heaviest crop now on trees goes at price until October, afterwards reserved; electric and steam cars convenient; looks good and you are not the only one; do it now. See H. H. SMITH, 723 S. Broadway. Tel. 1675. 7

FOR SALE—AT A BARGAIN; 10-ACRE ORange and lemon ranch at San Dimas, in first-class condition; buildings, good income property; plenty of water, absolutely frostless; will be sold at a sacrifice if taken in the next few days. For full particulars call and see V. E. STOCKWELL, 304 Grant Bldg. Home 2814, Main 1589. 7

FOR SALE — CHOICE 10-ACRE ORANGE ranch, 16-year-old navels; few Valencias; in good condition; good crop; fine soil; cement ditches; 10 shares water; small barn. $9500; easy terms. Address ZZ, box 67, TIMES OFFICE.

FOR SALE — 10-ACRE ORANGE RANCH; 5 acres Navels, 5 acres Valencias, 3 and 4 years old; 10 shares water; cement ditches; easy terms; $6000, make an offer. Address BB, 115, TIMES OFFICE.

## FOR SALE— Beach Property.

FOR SALE—
VENICE VIEW HEIGHTS TRACT.
I have a lot in above tract; must sell below cost, $140 down, balance $10 per month. Address OWNER, 2704 Michigan ave., city. 7

## FOR SALE— Beach Property

LONG BEACH.

FOR SALE—SWELL APARTMENT ROOMing-house, 16 rooms, turning people away, good location; reason for selling, am engaged in other business; cannot look after it. Address LUELLA PRINGLE TUTTLE, 240½ Elm ave. 7

OCEAN PARK.

FOR SALE—FURNISHED COTTAGE NEAR the Ocean Front, at a bargain; or will exchange for Los Angeles property. CHAS. J. HILDESHEIM & CO., 190 Pier ave., Ocean Park, Cal.

REDONDO.

FOR SALE—THREE OCEAN FRONT LOTS, great bargain; owner leaving. G. H. CLARK, 217 W. Second st. 9

## FOR EXCHANGE— Real Estate.

FOR EXCHANGE — OR SALE — HAVE 315 acres good land, Riverside county, about 290 acres tillable; suitable for olive growing; 156 acres now with fine barley crop; ranch house and barn; 2 fine springs; fine county road running through same; 2½ miles from railroad; value $12,000; all clear of incumbrances; will sell or exchange for city property. Address W. S. COLLINS, 701 O. T. Johnson Bldg., city.

FOR EXCHANGE — THREE ACRES, BEtween Vermont and Western aves.; best close-in locality in the city for the money. Will subdivide into 18 nice lots; most of surrounding property cut up and sold. Price $7500. Will consider other property up to $5000.
7 JOS. E. DAVIS, 718 Fay Bldg.

FOR EXCHANGE — 5-ACRE FRUIT AND alfalfa ranch on electric car line, 5-room plastered house, good barn, plenty water, $3000, clear; want cottage in city.
Another—10-acre alfalfa and fruit ranch near Fullerton; 7-room house, barn, that cost $700; $3500; want city or beach cottage. G. E. DELAVAN, 627 Bryson Blk. Home 2536. 8

FOR EXCHANGE—NEW 4 ROOM HOUSE and one or more acres of ground just south of the city on the Long Beach electric line, suitable for small fruit or poultry raising; plenty artesian water, free with land; want 7 or 8 room house, city or Hollywood, strictly cash valuation on both sides.
M'GARVIN & BRONSON CO., 306 H. W. Hellman Bldg. 7

FOR EXCHANGE—AN IMPROVED FIFTY-acre ranch, near Fresno, a house, large barn and farming implements, half in raisin grapes and half in alfalfa, plenty of water, fine shade trees and other fruits. Photographs at our office; will exchange for Los Angeles; value $12,500. BROWN & ARMSTRONG, 224 Bryson Bldg. 9

FOR EXCHANGE — OCEAN PARK PROPerty for Los Angeles property.
1 double cottage, 27 Kinney st., well rented, $2800.
1 Short Line lot on Johnson st., $1300.
1 corner lot, 115x150 feet, East Ocean Park tract, $600.
Address 1419 MAPLE AVE., Los Angeles.

FOR EXCHANGE—$2600; MORTGAGE $1200; new 5-room cottage, corner lot; will accept lot or acres here or cottage in Pomona or Riverside; must be clear. Also $1200 lot, with incumbrance $600, for a clear lot at some near-by beach; $1600 lot in Pasadena, incumbrance $700, for clear lot at beach. WM. N. HOLWAY, agent, 211 Grant Bldg. Home 1939. 9

FOR EXCHANGE—
$2500 EQUITY.
5-room house on Hoover st., all modern improvements, faces east; lot 50x150 to alley; will exchange for vacant lot anywhere in city.
RALPH M. WATSON,
7 801 Grant Blk. H. 6467, Broadway 4575.

FOR EXCHANGE—BEST PAYING RANCH in Southern California; last year's profit $8000 net; river runs through the land; no end of water; want a store building or stock of goods or both. CHAS. N. GREEN & CO., 212 Mercantile Place. 'Phone 6288. 7

FOR EXCHANGE — A 9-ROOM HOUSE, large lot, on car line, this side Westlake, for smaller or vacant lots.
Vacant lot, east front, near Pico and west of Figueroa; price $5000.
A. L. AUSTIN, 217 S. Broadway, room 207 Coulter Blk. 7

FOR EXCHANGE—EQUITY OF $2000 IN 15 well-located lots where values are increasing, for a good, clean stock of groceries; will consider stock up to $2500 to $2800, and pay cash difference. BRAND MFG. CO., 304 Fay Bldg. 7

FOR EXCHANGE—$2800 EQUITY IN $6000 9-room residence on southwest, high ground, also $2000 equity in $4000 Redondo lots, both cash value, only property at cash value considered; want city lots. Address EXCHANGE, P.O. box 266, Los Angeles.

FOR EXCHANGE—$1400; HALF ACRE; IMproved; water; new four-room house, pantry, half block Long Beach line, Willowbrook; anything Eastlake or Garvanza way; will assume. Address Z, box 74, TIMES OFFICE. 7

FOR EXCHANGE — WE STICK TO THE one line, exchanging properties. "Square Dealing" our motto. EUGENE C. WEBSTER, suite No. 721, H. W. Hellman Bldg. Members Los Angeles Realty Board. Bank references.

FOR EXCHANGE—
I make a specialty of exchanging real estate, particularly California for eastern.
Member L. A. Realty Board. C. W. CONWAY, 304-6 Bradbury Bldg.

FOR EXCHANGE—$1000; CLEAR LOT, 50x150, close to car, choice locality, as first payment on cottage, $2500 or less.
7 JOS. E. DAVIS, 718 Fay Bldg.

FOR EXCHANGE—EQUITY IN TWO LOTS, amounting to $500, as first payment on 5-room cottage, balance $20 per month.
7 JOS. E. DAVIS, 718 Fay Bldg.

FOR EXCHANGE—WANTED ONE OR MORE city lots or beach, or acreage for my equity of $1900 in southwest lot, with two good cottages, worth $3500; steady monthly rental, $30. Address OWNER, B, box 150, Times Office. 7

FOR EXCHANGE—TWO FINE LOTS AT Huntington Beach; best location, worth $1500; would exchange for rooming-house, 18 to 25 rooms in Los Angeles and pay cash difference. Address B, box 138, TIMES OFFICE.

FOR EXCHANGE—WANTED GOOD ROOMing-house, not less than 30 rooms; will give 30 acres of land in walnuts and apricots, located 2½ miles from center of city, at Pomona. Call 608 LAUGHLIN BLDG.

FOR EXCHANGE — BEAUTIFUL TWO-story 8-room house, all modern; lot 50x140; all street improvements in; $1200, equity; will trade for land. Lots or automobile. Address 1237 E. 48TH ST. Phone South 791. 9

FOR EXCHANGE — EQUITY IN 5-ROOM cottage at $900; mortgage at 7 per cent. Equities in lots, clear lots or acreage to exchange for rooming-house or some good business. Owner 449 CENTRAL AVE. 7

FOR EXCHANGE — 4-LOT CORNER, 39TH and Meek ave., Des Moines, Iowa; will exchange clear and add cash for clear residence in Los Angeles. Address B, box 160, TIMES OFFICE. 9

FOR EXCHANGE—WE BUY, SELL, EXchange bungalows, cottages, city lots, orange groves, San Diego properties; what have you? HOLCOMBE REALTY COMPANY, 423 Hellman Bldg. 8

FOR EXCHANGE—1¼ ACRES IN THE CITY of Santa Monica, with 2 houses, barn, chicken house, etc., for a cottage in Los Angeles, $3000 clear. J. P. SPROUL, 1411 Paloma. Phone South 1371. 8

FOR EXCHANGE—WHAT HAVE YOU IN city property to trade for clear near-by ranch? Have large list country places to exchange. WHIPPLE, 406 Los Angeles Trust Bldg.

FOR EXCHANGE—$1200 EQUITY, ATTRACtive 5-room home, Hollywood district, at $4000 valuation. BARGAIN REALTY CO., 800 L. A. Trust Bldg. Home 7301, Main 3541.

FOR EXCHANGE — THE LARGEST AND best apple orchard in Southern California for city property; east or west. M. V. DUTCHER, 216 Mercantile Place. 'Phone 5182. 12

FOR EXCHANGE—FOR INCOME OR BUSIness property, 2½ acres near 47th and Vermont sts.; fronts on 2 streets; what have you? EXCHANGE R. E. CO., 303 Fay Bldg. 7

FOR EXCHANGE — BUNCH OF DESIRAble suburban lots on cash basis, for clear improved Los Angeles; will add some cash. Address B, box 199, TIMES OFFICE. 9

FOR EXCHANGE — CITY INCOME PROPerties; excellent acreages and cash, for lots and houses between Alameda and river. WHEELER, 105 S. Broadway. 9

FOR EXCHANGE—OR SALE—GOOD LOT IN Kansas City, Kan., for a horse and buggy or automobile. L. S. BAKER REALTY CO., 404 Fay, corner Third and Hill. 7

FOR EXCHANGE — DO YOU WANT TO sell or exchange your property? If so, let us work on it. HOLLISTER & WEAVER, 902 S. Broadway. 9

FOR EXCHANGE—40 ACRES, GOOD LAND at Chatsworth. Want stock goods or city property or Seattle property. Address D, box 167, TIMES OFFICE. 9

FOR EXCHANGE—FOR QUICK RESULTS, list your property with BOWMAN REAL ESTATE CO., 603 Laughlin Bldg. 'Phone 3631. Exchanges our specialty.

FOR EXCHANGE — FIVE ACRES GOOD land in San Diego; want acreage or equity in cottage up to $2000. BURLEIGH, 504 Mason Bldg. 7

FOR EXCHANGE—$1600 EQUITY IN A newly furnished house and 50 acres clear land for rooming-house. Address D, box 172, TIMES OFFICE. 7

FOR EXCHANGE—I MATCH ANY TRADE, large or small, in farm or city property, in any State. J. A. KING, room 1, Lyon Bldg., Riverside, Cal.

FOR EXCHANGE—BEN WHITE WILL EXchange your property. 304 BRYSON BLDG., Second and Spring. Member L.A.R.B.

FOR EXCHANGE—ONE ACRE LAND FOR grocery; value $1000. Address B, box 178, TIMES OFFICE. 9

FOR EXCHANGE—O. H. ANDERSON, 211 W. 1st. Sell or trade yours. Home 1104; Main 4207.

## FOR EXCHANGE— Real Estate.

FOR EXCHANGE—
$1500 equity in modern 5-room cottage, on E. 48th st.; want stock of groceries; will pay some cash.
$4500—A splendid 6-acre ranch inside city limits of Santa Ana; ripe for subdivision; this place is in a high state of cultivation, and producing an income of $150 per month; has good water rights; will give a good trade for rooming-house or other L. A. property.
$5000—20 acres improved with 2 houses, having city water, adjoining the town San Martin, in the center of that famous fruit country; will give a good deal for L. A. residence, within the next 10 days; will assume.
$1000—Equity in 2 fine residence lots in the southwest; want a 7 or 8-room house, on high ground, Pico Heights way preferred.
See W. L. HOLCOMB, with GOLDEN STATE REALTY CO., 408-410 S. Spring st.
Both phones Ex. 58. 9

FOR EXCHANGE—
"FOSTER SAYS"
BRING IN YOUR
EXCHANGES,
HE
WILL MATCH THEM.
SEE FOSTER,
MANAGER SALES DEPARTMENT,
J. FRANK BOWEN,
SUITE 440 DOUGLAS BLDG.
8 BOTH PHONES 2472.

FOR EXCHANGE—
A FEW ACRES
—AND—
HALF ACRES,
—AT—
LAWNDALE
—FOR—
SMALL PLACES IN CITY.
ONLY CAUCASIANS NEED APPLY.
E. L. HOPPER & SON,
402-4 LAUGHLIN BLDG.
HOME 1961; MAIN 244.

FOR EXCHANGE—
$4500; equity $2900; two fine vacant lots in Naples, will assume up to $3000 on good home in Los Angeles, Hollywood or Pasadena.
$10,500; equity $8000; new and modern home in Hollywood; want smaller place in city; might assume on income property.
$25,000; mortgage $5000; lot on Broadway; want city or beach for equity.
We have good 6 per cent. bonds to trade for good home in Westlake district, up to $10,000.
$30,000; equity $16,750; vacant lot on Flower st., between 7th and 8th, 60x125. Will trade equity for residence in S.W., or income property.
Beautiful home in Hollywood, will assume on city income or prospective business property. W. H. OBEAR, Suite 409 O. T. Johnson Bldg. E. R. RISDEN, Exchange Mgr. 7

FOR EXCHANGE—
Well-located double flats in St. Louis, lot 50x150; rent $115 per month, price asked, $12,500; party would exchange for Los Angeles residence to value of $5000 or $6000.
A beautiful 16-room residence, Westmoreland district, together with 50-foot double lot in same district, together with 50-ft. double front lot in same district, and 50-foot lot on W. Adams, total value of $34,000; exchange for close-in business property between 6th and 9th and Main and Figueroa.
R. W. RICHARDSON,
Home 4287. CHAS. F. PATTERSON & CO., Main 3060. 435 Union Trust (Braly) Bldg. 9

FOR EXCHANGE—
We have for exchange 7 rooms, modern, nice barn and 5 lots go with the place; on N. Bonnie Brae; worth $3000; want good improved ranch.
CHAS. GARRETT & CO., 426-8 Mason Bldg., Cor. Fourth and Broadway.
Home 2334. Main 1589. 7

FOR EXCHANGE—INCOME CITY, $12,000, clear, for 5 acres or more, improved or not, with house, near car line in foothill country, anywhere, from Hollywood to Monrovia, or will trade for store and goods in good outside town.
Pleasant Glendale home place and new cottage in Los Angeles, $11,000, mortgage $2000 and cash for 10 to 20-acre citrus orchard anywhere from Covina to Upland.
SPRAGUE & WHITE, 219 Grant Bldg. 9

FOR EXCHANGE—$6000, 13½ ACRE APple orchard, two miles north of Watsonville. The great apple region of California. Trees 6 years old, just coming into bearing, fine condition, good 5 room cottage, large barn, 2 story tool and wagon house; tank and windmill, fine water, no better section in the State; want home here. What have you to offer? F. H. HUNT, 1525 Millard ave., Los Angeles, Phone West 4262.

FOR EXCHANGE—$5000 EQUITY IN SEMI-business property for property accessible to city about this value.
ALSO
$2500 equity, Adams st., for desirable vacant lot.
ALSO
$3000 cottage for ranch near city.
E. J. MERCEREAU, with V. E. STOCKWELL, 304 Grant Bldg. Main 1589, Home 2814. 7

## FOR SALE— Miscellaneous.

FOR SALE—TWO CHICAGO TICKETS, VIA Canadian Pacific, expiring September; will exchange and pay difference for two same route expiring later. Address D, box 24, TIMES OFFICE. 7

FOR SALE—SIXTY SUITS MEN'S CLOTHES, some odd pants, vests and coats; also ladies' jackets and coats at a big sacrifice; below wholesale first cost to some person who will buy all. MISS THOMPSON, 128 S. Broadway. 9

FOR SALE — TO BE REMOVED, TWO-story house on Hill st., between Second and Third sts. Apply at office of YOUNG WOMAN'S CHRISTIAN ASSOCIATION, Conservative Life Bldg. 9

FOR SALE — CARLOAD BILLIARD AND pool tables, just arrived, finest tables in the market, best cushions, cheaper than ever. PACIFIC COAST BILLIARD TABLE CO., 430 Ruth ave.

FOR SALE—
RAILROAD TICKETS
Bought, sold, exchanged. Low rates East DUFFIN'S OFFICE, No. 118 W. Third st.

FOR SALE—PIANO; WANTED, A BUYER for my almost new piano at the price of a second hand instrument if taken at once. Take 11th st. car to Lake. 1035 LAKE ST. 7

FOR SALE—BEAUTIFUL NEW $500 PIANO, English quartered-oak case, fine toned, $190 cash, if you want a bargain. Call FRED HOFFMAN, Pekin Restaurant, 529 W. Pico.

FOR SALE—LOT SECOND-HAND FLOORing, lath, timbers, doors and sash, suitable for store fronts and partitions, at 739 SAN FERNANDO ST. Builders' Supply Co.

FOR SALE — GAS RANGES, STEEL ranges, cook stoves, gasoline ranges, slightly used and good as new, save your good money. L. C. SKEELS, 907 S. Main.

FOR SALE—OAK ROLL TOP DESKS, OFfice chairs, rugs, bookcases, for sale or rent. Household furniture of every description. L. C. SKEELS, 907 S. Main.

FOR SALE—AT SACRIFICE, ALMOST NEW Concord buggy, good, sound horse, 1000 pounds, 7 years old, with good harness. 223 E. 7TH, Wood Carriage Co.

FOR SALE—ONE TO TWENTY 5-FT. ENGlish oak finish showcases at prices lower than factory cost. We need the floor space. BRENT'S, 712 S. Main st.

FOR SALE—20 H.P. COMBINATION BOILER and engine, big sacrifice; also motorcycle and three automobiles, cheap. MISS TOMPSON, 138 South Broadway. 9

FOR SALE — LOT OF FINE OIL PAINTings, beautifully framed, by European and American artists, at your own price. SCHEPPS, 319 W. Third. 12

FOR SALE — 20-H.P. ENGINE, NEARLY new, used 6 months; cost $800, for $300. Certainly a snap, be quick. DEMMITT CO., 130 N. Main.

FOR SALE—STRAWBERRY PLANTS, NEW stock Mammoth Brandywine, well rooted. Tel. Sunset 131 Glendale. COX & SMALLEY. 9

FOR SALE — 200 COLONIAL O. P. DOORS, $1 each, to close out, at 739 SAN FERNANDO ST., Builders' Supply Co. 10

FOR SALE — PRIVATE FAMILY DIAmonds sacrificed. Inquire SCHEPPS BROS., trustees, 319 W. Third st.

FOR SALE—3 LARGE ORIENTAL RUGS AT a big sacrifice. Call 233 PACIFIC ELECTRIC BLDG.

FOR SALE — CHEAP, FIXTURES FOR 8 or 10-chair barber shop. 402 CURRIER BLDG.

FOR SALE—FINE VELVET CARPET, SILverware, bedding and linen, very cheap. 1728 PENN. AVE.

FOR SALE—OR RENT, INVALID CHAIRS. EAMES TRICYCLE CO., 837 S. Spring st.

FOR SALE—200 NEW AND SECOND-HAND safes. A. F. ANDERSON & CO., 210 N. Main.

FOR SALE — A CALIFORNIA BEAR IN Shaft Studio. 807 S. OLIVE. 7

FOR SALE—MACNEAL & URBAN SAFES. 409 E. SECOND ST.

## FOR SALE— Miscellaneous.

FOR SALE—HOUSEHOLD GOODS AT BARgain prices; Smyrna rug, $1.60; door panels, 40c; Nottingham curtains at 50c pair; portieres, $1.00; couch cover, $1.25; wardrobe couch, $5; iron beds, $1.95; dressers, $5.75; sideboard, $14.75; 2-burner gasoline stove, $2.85; ovens, $1.35; gas range, $10; washing machine, $6; refrigerator, $7.45; velvet rugs, $1.75; 9x9 art square, $3.60. Buy now and save money. J. M. OVERELL, 700 S. Main st. 7

FOR SALE—PIANO, CHEAP, ON ACCOUNT of moving out of State; we will sell this splendid, high-grade, upright piano cheap for cash; walnut finished case, ivory keys, three pedals; music rack, scarf and stool included with piano for only $200. Call this week at 949 MARMION WAY. Phone East 1475. 8

FOR SALE — ON EASY PAYMENTS, BAR fixtures, new and second-hand billiard and pool tables, billiards and bowling supplies. We lead in cheap prices. BRUNSWICK-BALKE-COLLENDER, 331-3 E. Third st.

FOR SALE — BOILERS, ENGINES, GASOline engines, pumps, hoisting engines, wood and iron working machinery bought, sold, rented and exchanged. J. WHITE MACHINERY CO., 714 N. Alameda st.

## FOR SALE— Furniture.

FOR SALE — BUILDING BEING MOVED, floors torn up, everything must go, no place to store it; now is your chance to buy cheap; full stock of household furniture, ranges, roll-top desks, refrigerators, all sizes, counters, showcases, shelving, mostly second-hand, but slightly used; come and see L. C. SKEELS, 907 S. Main.

FOR SALE—DINING-ROOM SET, SOLID mahogany, 6 chairs, table and buffet; brass bed with box springs and best hair mattress; also rattan and mahogany chairs, and parlor furniture, 3, 9x12 rugs, these goods only two months old. The price will sell them. 384 OAKLAND AVE., Pasadena. 9

FOR SALE—FURNITURE AND KITCHEN ware of ten-room house, west side, five minutes' walk from Fifth and Broadway; house for rent, $35; rooming-house or private dwelling. 'Phone Main 2573, or call 217 S. BEAUDRY. 7

FOR SALE—FURNITURE OF A 9 ROOM modern house, very reasonable, 4 rooms rented for $30, which pays rent; small family or couple could rent more rooms, also barn, suitable for horse or auto. Call 1024 S. FIGUEROA.

FOR SALE—FURNITURE OF A BEAUTIful 9-room house; house to rent; all modern conveniences; long lease; rent very reasonable. Address D, box 156, TIMES OFFICE. 9

FOR SALE—FINE FURNITURE IN DESIRable ten-room house on Olive st. near 10th. Beautiful yard; rent reasonable. Inquire 516 GRANT BLDG. Home 1597, Main 2504. 9

FOR SALE—COMPLETE FURNISHINGS OF 6 or 12 rooms, elegant hardwood furniture—Brussels carpets, to be moved, private parties. Phone MAIN 5691. 8

FOR SALE — 9x12 RUG, $5; 30x4½-FOOT solid oak roll top desk only used few days, must go today, cheap. 341 CITIZENS' NATIONAL BANK BLDG. 7

FOR SALE—OFFICE FURNITURE; LARGE and small roll top and one flat top oak desk and 2 chairs. Price right. 384 OAKLAND AVE., Pasadena. 9

FOR SALE—SEE THE NICE NEW FURNIture of 5 room modern cottage, neat and clean, best proposition for the money. Close in. 445 S. FLOWER. 8

FOR SALE — FURNITURE OF A 4-ROOM cottage, 90 chickens, cheap rent; good barn. Call today and make offer. 1012 E. NINTH ST. Main 5372. 8

FOR SALE—MATTRESSES AND COUCHES, our own make; bargains in wardrobe couches, also iron beds. 709 W. SEVENTH ST.

FOR SALE—FINE VELVET CARPET, SILverware, bedding and linen, very cheap. 1728 PENNSYLVANIA AVE. 8

FOR SALE — 3 LARGE ORIENTAL RUGS at a big sacrifice. Call 233 PACIFIC ELECTRIC BLDG. 9

FOR SALE—6-ROOM FURNISHED FLAT, cheap; top flat. 703½ S. BROADWAY. Main 1636.

FOR SALE—GAS RANGES, FOLDING BEDS, rugs and furniture cheap. 737 S. Grand av.

## BUSINESS CHANCES— Miscellaneous.

FOR SALE—
CLUB AND BILLIARD ROOM IN BRICK BUILDING, GROUND FLOOR; 4 FIRST-CLASS TABLES; card tables, wall and counter showcases, large stock tobacco, cigars and candies; LARGE REFRIGERATOR; have bar license; MAKING A PROFIT OF OVER $3000 A YEAR; owner has made over $40,000 in 15 years; wishes to retire; will sell whole outfit for $3500, PART CASH, balance to suit; WILL GIVE LEASE 5 YEARS AT $40 A MONTH.
SOLE AGENTS.
INVESTMENT DEPARTMENT 2,
JONES & RYDER LAND CO.,
7 218 W. Third st.

FOR SALE—
NEW 50-ROOM HOUSE, FURNISHED; 6 months old; 10 MINUTES' WALK FROM THIRD AND BROADWAY; every room occupied since opening. Rent $175; 3-year lease. This lease and furniture is well worth $6000. OWNER ILL IN HOSPITAL, will sell for $4200, $3000 cash, balance $50 a month. This is a good income proposition.
SOLE AGENTS.
INVESTMENT DEPARTMENT 2,
JONES & RYDER LAND CO.,
7 218 W. Third st.

FOR SALE—BY JONES & RYDER LAND CO.
One of the largest, best located and most popular restaurants in the city. Seats 250. 6 years' lease and cheapest rent in this city. Can show profits for past 2 years FROM $800 TO $1000 A MONTH. BOOKS OPEN FOR INSPECTION. PRICE TWENTY-FIVE THOUSAND DOLLARS CASH.
INVESTMENT DEPARTMENT 2,
JONES & RYDER LAND CO.,
7 218 W. Third st.

FOR SALE—
WHOLESALE AND RETAIL MEAT MARKET AND FRUIT STORE, DOING A BUSINESS OF OVER TEN THOUSAND DOLLARS A MONTH. Well equipped; 3 meat blocks, large refrigerator, 3 horses and wagons; will sell this ESTABLISHED BUSINESS FOR $4600, HALF CASH, BALANCE IN REAL ESTATE, OR TERMS TO SUIT. This market is one of the most central locations in the city.
SOLE AGENTS.
INVESTMENT DEPARTMENT 2,
JONES & RYDER LAND CO.,
7 218 W. Third st.

RETIRING FROM BUSINESS; STOCK OF gents' furnishings, shoes and hats for sale. One of the best paying businesses in this city. Will sell stock at invoice, no commission asked. Cheapest rent on street, valuable lease, steady and growing trade; not a dollar of bad stock; everything clean and up to date; goods bought from first hands and not from local jobbers; prospective buyers with about $3000 cash please call at once. This is a bona fide proposition, for the right party a chance seldom met with; business established 3½ years. 528 E. FIFTH. 7

FOR SALE—CIGAR AND TOBACCO BUSIness; one of the best close-in stands in the city, always busy. We will sell this business for $500 cash. This is an up-to-date, first-class cigar stand, has a 3 years' lease at $50 a month rent, including lights and awning. Will net to the owner over $125 a month. We are sole agents.
Business Chance Department No. 1,
JONES & RYDER LAND CO.,
7 218 West Third st.

FOR SALE—THE FINEST CATERING AND confectionery establishment in the city. Established 1876, splendid location on Spring st., and doing a business of $3500 per month. 3 years' lease, low rent, high class patronage. It requires $15,000 to handle, but terms can be arranged on part. It is an opening the equal of which you will never have offered you again. It will stand the strictest investigation, but don't inquire unless you mean business and can handle it. See GARDNER, with Roberts-Geldreich Co., 311-12 Douglas Bldg. 7

FOR SALE — CONFECTIONERY STORE, price $1400. This business has been established 7 years and has never changed hands; one of the best locations in Los Angeles, has an elegant soda fountain and everything is complete and up to date; rent $45 a month, including 4 nice living rooms. Sole agents.
Investment Department No. 1,
JONES & RYDER LAND CO.,
7 218 West Third st.

WANTED — SALES MANAGER BY MANUfacturing corporation, goods sold to jobbers and retails largely by correspondence and advertising. No similar manufactory on Pacific Coast; experience absolutely essential; must become stockholder, $5000 or more. The MAN with capacity for place more important than amount of money named. Address "CORPORATION," care room 518 O. T. Johnson Bldg., or phone Home 335 for interview. 7

FOR SALE—CIGAR, FRUIT AND CONFECtionery stand; price $500; in 1300 block on Main st. Call at 522 S. Broadway, inquire for A. BRODE. 7

MEAT MARKET, UP TO DATE, SALES $50 per day; rent $16 per month; South Main st. R. J. HAMBROOK, 393 Thorpe st. Phone South 4655. 8

FOR SALE — FIRST-CLASS SHOE BUSIness, one of the best in Southern California. Address SMITH & ASHTON, 226 Laughlin Bldg. 8

FOR SALE—BUSINESS; CONFECTIONERY, fruits, cigars, soda fountain; good location. Doing good business. Call at 107 N. BROADWAY. 9

FOR SALE—BARBER SHOP, RENT $10; price $125; bargain. Call 558 CROCKER ST. 7

FIRST-CLASS MEAT MARKET FOR SALE. See WHITTINGTON, 307 Germain Blk., city.

I. D. BARNARD, 138 S. BROADWAY, WILL sell out your business for cash. 7

10 FINE COWS, ROUTE, 1 FINE GUERNsey bull, etc. L. OLSON, Station E.

## BUSINESS CHANCES— Miscellaneous.

C. L. HEDGES..........C. L. HEDGES
119½ S. Spring st.
Main 4266. Home 3209.

GROCERY..........MEAT MARKET
DIFFERENT FROM THE REST.
Positively selling $125 daily; choice location, S.W. part of city; beautiful store; modern in every respect; high-class trade; long, valuable lease; owner selling to protect larger interests; no better buy in city; refer to leading banks and wholesale houses; price right...HEDGES, 119½ S. Spring st.

MANUFACTURING..........BUSINESS
SPLENDID OPPORTUNITY
for a wide-awake business man with $2500 to purchase a one-half interest; long established; tremendous profits; highest references given and expected; positively an exceptional business opening; good salary and big profits.
See HEDGES, 119½ S. Spring st.

BUTCHERS..........ATTENTION
FIRST-CLASS SHOP, $1700.
Choice, central location; good lease; easy rent; well-known, splendid-paying shop; just listed; owner called from city....See HEDGES, 119½ S. Spring st.

GROCERY..........ICE-CREAM
CANDY, CIGARS, ETC.
Owner called East immediately, only reason for sacrificing; attractive store; clean stock; good, steady trade. Snap..........HEDGES, 119½ S. Spring st.

ROOMING..........HOUSE
CLOSE TO POSTOFFICE, $700.
All good furniture and carpets; 10 rooms always rented; good prices; rent only $45; big bargain for some one..........See HEDGES, 119½ S. Spring st.

CORNER..........GROCERY
WITH 5-ROOM HOUSE AND LOT.
30x120; price for all, $4000; fine location; really worth $4000; act quickly; a genuine bargain..........See HEDGES, 119½ S. Spring st.

FIRST-CLASS..........HOTEL
CLEARING $500 MONTHLY.
The leading hotel in the most prosperous town in Southern California; 45 rooms; house always full; good prices; good lease; very reasonable rent; owner here for years; has accumulated small fortune; retiring from business. This is positively a genuine bargain; price right; terms..........See HEDGES, 119½ S. Spring st.

PLUMBING..........BUSINESS
AT INVOICE.
Owner called east to protect much larger interests is the only reason for sacrificing; must sell quickly; will accept from reliable party one-half cash, and balance to suit; will sell property, 55x160, building and cottage at a bargain. See HEDGES, 119½ S. Spring st.

LIVERY AND BOARDING STABLE.
Positively clearing $500 monthly; finest horses and rigs in city; splendid location; all high-class trade; price $12,000; will give time on part to right party; ill health only reason for sacrificing; good lease, low rent; a safe, pleasant and very profitable business for a wide-awake man..........See HEDGES, 119½ S. Spring St.

CORNER..........GROCERY
FUEL AND FEED BUSINESS.
Price, invoice, about $1500; no better corner in Los Angeles for this business; attractive front; nice fixtures; well known store; many steady customers; lease; snap rent; refer to leading wholesalers; this place is different from the rest..........See HEDGES, 119½ S. Spring St.

CARRIAGE..........BLACKSMITHING
BUSINESS $1700.
Or invoice; splendid central location; fine engine; fully equipped with modern machinery and tools; 2 young men..........See HEDGES, 119½ S. Spring St.

CASH..........GROCERY
$1200.
Sales positively average $40 daily; choice corner location; attractive store; good, clean stock; snap rent; lease; see this sure..........HEDGES, 119½ S. Spring St.

GROCERY..........DELICACY
ATTRACTIVE CORNER STORE, $700.
Splendid location; south side; clean stock; good, steady trade; living-rooms; rent $30; death reason for sacrificing..........HEDGES, 119½ S. Spring st.

CORNER..........GROCERY
WILL SACRIFICE FOR $900.
Account rheumatism; looks like a $1500 store; no better corner in Los Angeles for a grocery; ask the wholesalers..........See HEDGES, 119½ S. Spring st.

DELICATESSEN..........BUSINESS
FINE CORNER STORE.
Center of city always busy; hundreds of regular customers; clean; attractive; REMEMBER, always busy; $1500; worth double. HEDGES, 119½ S. Spring st.

CORNER..........GROCERY
AND BAKERY, $450, WEST SIDE.
Close in; good cash trade; full value in sight; 3 swell living-rooms; no rent to pay; see this sure; ask wholesalers..........HEDGES, 119½ S. Spring st.

LIVERY..........STABLE
CENTER PROSPEROUS TOWN.
Near Los Angeles; all good horses and rigs; well-known, money-making place; lease; easy rent; never before offered. $1,300..........HEDGES, 119½ S. Spring st.

BARBERS..........LOOK
SHAVING 25c, HAIRCUTTING 50c.
Fine 3-chair shop in prosperous Nevada mining town; will sell half-interest cheap; part cash, balance to suit..........See HEDGES, 119½ S. Spring st.

GROCERS..........ATTENTION
$1900 BUYS GROCERY
store, including lot 40x140; well-known, money-making place; all cash trade; death in family only reason for sacrificing; really worth $2500; 3 modern living-rooms in connection; a first-class store; best location in L. A....HEDGES, 119½ S. Spring st.

NEWSPAPER ROUTE, ABOUT 700 NAMES. At one-half real value; snap..........HEDGES, 119½ S. Spring st.

CORNER GROCERY, CANDY, CIGARS, ETC. $375—Fine location; 4 living-rooms..HEDGES, 119½ S. Spring st.

DELICATESSEN..........STORES.
$275—$300—$375.
Fine for man and wife; living-rooms in connection; choice locations..........HEDGES, 119½ S. Spring st. 7

FOR SALE—
Grocery, a nice clean stock of groceries, all fixtures belong to the store; don't have to buy only the stock and can sell you this at a discount of 20 per cent., the location is good.
FLICK & GEORGE.
Grocery. A nice little store in a close in little town; nice clean stock and fixtures, about $1000; rent $10 a month; sales all cash, $20 daily. This is an A1 proposition.
FLICK & GEORGE.
Grocery on West Pico street, a fine corner, finest of stock, nice fixtures, $400 stock at invoice, about $1100. Sales about $40 daily; mostly cash.
FLICK & GEORGE.
Rooming-house. 24 rooms, nice new furniture; all sunny rooms, running water; rent $85, good lease, house always full, full now; $2900, terms.
FLICK & GEORGE.
For sale, 2 good drug stores. If you want one, come and see us.
7 FLICK & GEORGE, 212 Mercantile Place.

FOR SALE—NEW FURNITURE IN A NEW FLAT, 10 minutes from Third and Broadway; 2 fine bedsteads and bedding, complete; 2 couches, LARGE GOLDEN OAK DRESSER, LARGE MIRROR; chiffonier, dining table, chairs, matting, rugs, SILVER TEA SET, china, linen, COMPLETE FOR 4 PERSONS; COST $400; WILL SELL FOR $275. Rent for $16; bath, INSTANTANEOUS HEATER, GAS AND ELECTRIC LIGHTS. This is a rare chance to secure a fine close-in flat and a bargain in furniture. MUST SELL.
SOLE AGENTS.
INVESTMENT DEPARTMENT 2,
JONES & RYDER LAND CO.,
7 218 W. Third st.

LADY NOW RUNNING A RESTAURANT, feeding 700 per day and superintending the kitchen, who can refer to all of the wholesale and retail merchants and the banks; wants partner to take cash and look after front; profits in August over $600. Fall trade will increase. Exceptional opportunity to a reliable man with $1000. 206½ S. BROADWAY, room 9. 7

PHOTOGRAPH STUDIO, $1200; FINEST location in the city. 3 years' lease; lease alone worth the money; 7000 negatives, daily duplicate orders. Finest bargain in the city today. Address Y, box 183, TIMES OFFICE.

FOR EXCHANGE—A GOOD MANUFACTURing business this city, best of prospects but not in operation; want $15,000 to $30,000 property for same; if you are interested in manufacturing call and talk it over with me.
E. J. MERCEREAU, with V. E. STOCKWELL, 304 Grant Bldg. Home 2814, Main 1589. 7

WANTED—YOU TO KNOW OF THE MANY money making business openings in the new booming gold camp of Johnnie, Nevada; special inducements to buyers of lots who establish a business. Write O. E. LOWE, Townsite Agent, Johnnie, Nev., or call at office North American Trust Co., main entrance Grosse Bldg., 124 W. 6th, Los Angeles. 10

FOR SALE—
We have an elegant 7-room flat for sale for $475; the furniture is in splendid shape; can rent 6 rooms out for $55, and have one left to live in; the rent is only $30 a month.
Investment Department No. 1,
JONES & RYDER LAND CO.,
7 218 West Third st.

FOR SALE—
Spring street grocery and three years' lease.
Part or all in first-class city property, principals only.
H. R. HANNA & CO.,
7 519 Stimson Bldg.

$250 CASH TAKES IT, AM LEAVING city and forced to sell business clearing from $150 to $500 per month; this is the best opportunity in your life to secure an established real estate business; large list of property; $250 worth of fixtures alone, including office furniture, maps, signs, etc. Address G, box 116, TIMES OFFICE. 9

FOR SALE — LAUNDRY ROUTE; PRICE $825; this includes a magnificent horse and wagon and a high-class route; seller will teach you the business and introduce you to the customers before you pay over any money.
Investment Department No. 1,
JONES & RYDER LAND CO.,
7 218 West Third st.

FOR SALE—
FEED AND FUEL.
—$700—
Takes part buildings, 2 horses, 2 wagons, all the stock of a well-located yard; must sell.
W. H. CHANDLER,
431 Citizens' Bank Bldg. Third and Main sts. 7

## BUSINESS CHANCES— Miscellaneous.

FOR SALE—CONSULT US FOR BUSINESS openings, large list of hotels, rooming and apartment houses, restaurants, bakeries, delicacy stores, candy, confectionery and ice cream parlors, groceries, meat markets, cigar stands, barber shops, feed and fuel yards. We buy, sell and exchange, list with us for quick sales.
W. F. PIPHER & CO., Brokers, 341-342 Citizens' National Bank Bldg. Home 6879. 7

FOR SALE — CONFECTIONERY STORE, complete, new outfit; candy kitchen and ice cream factory connected; large electric motor; two years' lease at $25 month; worth $40; three years at same place; will net $125 to $150 month; buy from owner and save sellers' commission; $1750 is all that it takes to swing it. Address B, box 128, TIMES OFFICE.

STATIONERY BUSINESS. DESIRING TO give our entire attention to our printing and typogravure business, we offer for sale the stationery and art novelty department at invoice, a splendid location and rapidly growing trade, established two years, rent $35 per month, lease 2 years. TYPOGRAVURE CO., 213 N. Broadway. 7

FOR SALE—I HAVE 10 SHARES OF STOCK in one of the best retail stores in Los Angeles, has paid regular dividends since its incorporation 12 years ago. I need the cash at once and will sell at a figure considerably below its value. Address or call, G. M. LUDWICK, 229 Douglas Bldg. 7

IN NEW SUBDIVISION, $5000 WILL CONtrol ½ interest in 190 acres, and in all probability more than double itself in one year. If you have the money on hand, please reply making appointment; return of principal and 50 per cent. in one year guaranteed. Address D, box 169, TIMES OFFICE. 7

FOR SALE—A WELL ESTABLISHED MERchant tailoring business, centrally located, at invoice value, requires about $3000 cash; a good chance for a practical man to step into a paying business, good lease. Apply mornings, 10 a.m., A. K. BRAUER, 128 S. Spring.

AN UNEXCEPTIONAL OPPORTUNITY IS offered to man with business experience, good book-keeper, to invest in corporation where he can take position as secretary and treasurer; will bear strictest investigation; established several years. Address D, box 84, TIMES OFFICE.

WANTED—YOUNG MAN WITH $500; CAN secure 1-3 interest in established electrical business. A good salary for inside man. I must sell on account of poor health. See me about it at 202 CURRIER BLDG., 3rd and Spring, or Phone 2199, between 9 and 10 a.m. 7

WANTED—PARTNER IN LIGHT BUSINESS suited to plain steady man; not over 35; must be satisfied with $20 to $35 a week to start; business can be doubled by assistance of good active partner; no experience necessary. $500 required. 244½ S. BROADWAY, room 6.

A GOOD OPENING IS OFFERED IN AN established machine and manufacturing business, to a practical and scientific machinist with some means, to take an interest and act as manager. Must have best of references. Address B, box 130, TIMES OFFICE. 7

IF YOU HAVE $5000 TO INVEST I CAN double it for you in three months. Investigation will prove this to your entire satisfaction.
8 F. W. ARMSTRONG, 609-10 F. P. Fay Bldg.

SURE THING—$1000 TO $1500 PER YEAR interest on $3000 invested in pumping plant. Rent, etc., with a lease of 40 acres, best alfalfa land, near city. Cost of plant deducted from rent, 1-5 each year; no charge as manager. Address PARTNER, box 187, TIMES OFFICE.

FOR SALE—$3500 FOR A 1-3 INTEREST IN fuel, feed, transfer and storage business. More capital wanted to increase stock carried and provide more teams and vans. Business is paying and growing fast. Address B, box 133, TIMES OFFICE. 7

FIRST-CLASS RESTAURANT AND CAFE, on busy corner of Spring st., with valuable lease. Restaurant liquor license, good trade, on account of other business interests will sell at a sacrifice. Address Proprietor, B, box 189, TIMES OFFICE. 7

DRUG STORE, LOCATED IN THICKLY settled neighborhood, so arranged, rent only $20, excellent trade, owner has another store, price $5000, might consider real estate in exchange. WHIPPLE, 406 Los Angeles Trust Bldg.

FOR SALE—$250 BUYS ½ INTEREST IN nice little business that any man can do; partner will teach you the business; too much for one man; income to each will be $125 per month. For information, call 702 S. SPRING, room 209. 7

FOR EXCHANGE—NICE NEW GROCERY and fixtures, in a new building, on good corner; want small cottage or equity. CHARLES N. GREEN & CO., Sole Agents, 212 Mercantile Place. Phone 6288.

I HAVE AN INDUSTRIAL PROPOSITION which investigation will show you to be the money maker of the age. See me.
9 F. W. ARMSTRONG, 609-10 F. P. Fay Bldg.

$5.00—WE WILL FURNISH THE STOCK and print to your order 500 each business cards, letter heads and envelopes for $5. See samples in our window. TYPOGRAVURE CO., 213 N. Broadway. Home 5267. 7

FOR SALE—THE BEST-PAYING RESTAUrant in Los Angeles; tables always full; regular 25c meals served; price $450; must sell this today. CHARLES M. GREEN & CO., 212 Mercantile Place. 'Phone 6288. 7

A RESTAURANT, CATERING TO 400 MEN, first-class location for good live person. Can be had at your own price. Call or address D. D. M'DONALD, corner of Rice and Moneta ave. Phone South 5420. 11

FOR SALE—SPLENDID CANDY KITCHEN and delicatessen; money maker, fine little business; owner instructs us to sell. Price cut to $450. NATIONAL REALTY & TRUST CO., 123 S. Broadway. 7

FOR SALE—I WISH TO RETIRE FROM business, hence offer my mill for sale. This is an opportunity to get a growing business at 75 per cent. of its value. R. T. BLOW, Pasadena.

WANTED—I WISH TO BUY A MILLINERY business; exclusive or in department store; will pay spot cash. Answer at once with particulars. M. E. WALLACE, 700 Nicollet ave., Minneapolis, Minn.

IF YOU WANT A GROCERY STORE, WE have them in all parts of the city, at all prices. Can exchange some for equities in cottages and lots. HOLLISTER & WEAVER, 902 S. Broadway. 9

A FINE OPPORTUNITY FOR SOME ONE to get into a good merchandise business; 50 per cent. below cost; good chance for lady. BURLEIGH, 504 Mason Bldg. with G. H. Peters. 7

FOR SALE—
$400 takes half interest in established real estate and fire insurance business. W. H. CHANDLER, 431 Citizens' Bank Bldg., Third and Main st. 7

$1500—WHOLESALE LIQUOR STORE WITH restaurant in rear; 6 living-rooms upstairs; rent $37.50 per month; license $15; must sell on account of sickness. V. BENTZ, Anaheim, Cal.

STOCK COMPANIES INCORPORATED. IF you have stocks or bonds for sale, let me try to sell them for you. GEORGE M. KELLOGG, broker, 540 Ellicott Square, Buffalo. 10

WANTED — RELIABLE PARTY WITH references who can invest $15,000 to $25,000 in well paying manufacturing enterprise. Address C, box 20, TIMES OFFICE. 8

LUNCHEON COUNTERS AND RESTAUrant bargains; also grandly fitted restaurant paying large income, sell half interest $2500. See PHOENIX, 202 Grant Bldg. 7

FOR SALE—OR EXCHANGE—UP TO DATE meat market, sales $50 per month. Rent $14 per month; South Main st. Inquire of HAMBROOK, 393 Thorpe st. South 4655. 7

DO YOU WANT A GROCERY STORE? WE have 20 of the best buys in the city. Prices from $400 up. See us for a bargain. R. S. MARSHEL & MOORE, 230 Grant Bldg. 7

FOR SALE — CONFECTIONERY, SOFT drinks, and ice cream parlor; choice locations, $1000; clears $1000 per annum. F. SNOVER, 119 S. Broadway. 7

FOR SALE—4 CHAIR BARBER SHOP WITH 3 baths, cigar stand, bootblack stand; laundry agency; money maker. $400 will handle it. 449 CENTRAL AVE. 7

FOR SALE—$4000 BUYS FINE BAKERY and lunch room, fine location and doing all counter and cash business. Address G, box 104, TIMES OFFICE. 9

PARTIES LOOKING FOR GOOD PROPOSItion for opening dining-room where business is good and rent cheap. Call at 333 S. FIGUEROA. 7

FOR SALE — SMALL RESTAURANT AND lunch counter, new, good location, low rent and good lease, will make easy terms. Address L, box 158, TIMES OFFICE. 8

FOR SALE—GROCERY, CLEAN STOCK. IF you are looking for a bargain, come quick to 1402 CENTRAL AVE. If you see this you will buy.

FOR SALE—FEED AND GRAIN BUSINESS; lot 50x120, almost new building, 50x80; good stock on hand. H. FRAZIER, Glendora, Cal. 7

FUEL AND FEED BUSINESS, BARGAIN if taken quick; Mr. Dowling please call. H. H. HEATH, 321½ S. Spring. 7

FOR SALE—OR RENT, TWO-CHAIR BARber shop, 30TH AND MAPLE. 7

FOR SALE—A FIRST-CLASS 2-CHAIR barber shop at 203 S. BROADWAY. 13

FOR SALE—MEAT MARKET. 1202 W. WASHINGTON. 8

## SWAPS— All Sorts, Big and Little.

FOR EXCHANGE—I HAVE ONE FIRST-class upright A. B. Chase piano and about $250 worth of printed music; want to exchange for one or two lots in any location, not more than 2 or 3 blocks from street cars; in your answer give price and location of lots. Address G, box 110, TIMES OFFICE. 9

FOR EXCHANGE—WANT CAMP WAGON and good team for well-established real estate business, clearing $200 to $300 per month; must give up on account of health. Address G, box 141, TIMES OFFICE. 9

FOR EXCHANGE—HAVE COMPLETE SHOW outfit; would make good money at any resort; want equity in lot, or what have you? Address B, box 173, TIMES OFFICE. 9

FOR EXCHANGE—WHAT HAVE YOU TO exchange for an up-to-date 4-chair barber shop? Cost $800; mirrors 60x40; Hercules chairs. Address C, 1132 INGRAHAM ST. 7

## SWAPS— All Sorts.

FOR EXCHANGE—1 4-ROOM [illegible] room cottage, for California [illegible] ing stock at market price. [illegible] 2892.

FOR EXCHANGE — 20 [illegible] rifle for a goat that is broke [illegible] 5043. 420 S. Figueroa.

## MONEY TO LOAN— In Sums to Suit.

DON'T WORRY.
If you need a little ready [illegible] no banking facilities to help [illegible] the different obligations [illegible] we will be your banker, [illegible] amount, making time and [illegible] your convenience. We make [illegible] loaning money on FURNITURE, HORSES, WAGONS, LIVESTOCK [illegible] amounts of $10 and up, quickly [illegible] and without publicity. Why not [illegible] money from us to pay off all [illegible] and you can then pay us [illegible] monthly installments. We are [illegible] able as any, quicker than [illegible] are always courteous. The [illegible] in your possession and the [illegible] the moment principal is paid. [illegible] to 5 p.m.
FIDELITY LOAN CO., Suite 529 Mason Bldg., S.E. corner Fourth and Broadway, 'Phones Home 7421, Broadway [illegible]

WE BUY NOTES, MORTGAGES, [illegible] deeds, agreement to sell real [illegible] ments, all kinds of commercial [illegible] handle our own funds in buying [illegible] rities. See us and save agents' [illegible] commission. NOURSE & CO., [illegible] Trust Bldg., Second and Spring [illegible] phones.

TO LOAN—
TO BUILDERS, CONTRACTORS AND PRIVATE [illegible]
We loan sums of $1000 to [illegible] on real estate. We also make [illegible] prompt appraisement made. [illegible]
JONES & RYDER LAND [illegible] 218 West Third st.

A SQUARE DEAL TO ALL. "You can't do better. [illegible] MY OWN PERSONAL [illegible] to loan on furniture, pianos, [illegible] low rates, easy payments [illegible] B. C. McDONALD, 421 to 423 Citizens' Bank [illegible] Third and Main sts. Home 3190.

MONEY— —MONEY— TO LOAN.
In large or small amounts, [illegible] watches, pianos, furniture, [illegible] other good security; property [illegible] possession. I loan my own money [illegible] interest very low and payments [illegible] weekly or monthly; every [illegible] your interest. THEO. J. WEIS, [illegible] can National Bank Bldg. Tel. [illegible]

TO LOAN— NO ONE REFUSED MONEY. Every salaried person [illegible] sition can get all the money [illegible] their promise to pay and [illegible] knowledge. Hours 8 a.m. to [illegible] FIDELITY LOAN CO., [illegible] S.E. cor. Fourth and Broadway. Phones—Home 7421, Broadway [illegible]

SHORT TIME LOANS SECURED [illegible] and second mortgages on real [illegible] rates. Money the same day [illegible] made. NOURSE & CO., [illegible] Bldg., Second and Spring [illegible]

TO LOAN— NO ONE REFUSED MONEY. Every salaried person holding [illegible] sition can get all the money [illegible] their promise to pay and [illegible] knowledge. Hours 8 a.m. to [illegible] FIDELITY LOAN CO., [illegible] S.E. corner Fourth and Broadway [illegible] Home 7421, Broadway 5171.

$1,000,000.00 TO LOAN— LOWEST RATES, BUILDING LOANS A SPECIALTY. APPLY TO [illegible]

MONEY— —MONEY— We loan you money on [illegible] pianos, diamonds, personal [illegible] kind; large loans on [illegible] cialty. Low rate, new [illegible] ing, no delays. Home [illegible] Trust Bldg., Second and Spring [illegible] ROSS & CO., Private [illegible]

CASH CONFIDENTIALLY [illegible] aried persons on their own [illegible] security, without indorsers [illegible] knowledge or publicity of [illegible] stallments and positively [illegible] Hours 10:30 to 5:30. COMMERCIAL [illegible] CO., 628-629 Chamber of Commerce [illegible]

CONFIDENTIAL AND QUICK [illegible] $5.00 TO [illegible] On furniture, pianos, live stock [illegible] real estate, all personal property [illegible] rates; easy payments; [illegible] ed. PRIVATE MONEY EXCHANGE [illegible] main Bldg., 224 S. Spring. [illegible]

MONEY TO LOAN AT LOW [illegible] building, or on improved [illegible] in good outside towns, on a [illegible] CONTRACT or limited payment [illegible] stallment payments; interest [illegible] month as you pay. STATE MUTUAL BUILDING AND LOAN ASSN., [illegible]

TO LOAN—MONEY LOANED [illegible] people just on your own [illegible] security necessary; don't borrow [illegible] me, my system is the best [illegible] clerks, bookkeepers, street-car [illegible] other employes; business strictly [illegible] NEWTON, 708 O. T. Johnson Bldg.

MONEY LOANED ON DIAMONDS [illegible] ery, mortgages, contracts, [illegible] ture, pianos, live stock, etc.; [illegible] We loan our own money; [illegible] private, reliable. REID & CO., [illegible] way, room 125. Phone [illegible]

MONEY TO LOAN— $200 to $250,000 to loan on [illegible] other good securities; [illegible] Established 1886. LEE A. M'CONNELL [illegible]

TO LOAN— $1000 TO $100,000 ON [illegible] 6 to 7 per cent. [illegible] Also building loans. ROBT. MITCHELL CO., [illegible] Le Grand Betts, Mgr. Loan [illegible]

$100,000 TO LOAN— WATSON'S QUICK [illegible] Generous loans on furniture, [illegible] stock, diamonds, real estate [illegible] sonal property of any kind. Phone 2790. WATSON, [illegible]

DON'T BORROW TROUBLE [illegible] money. Salaried men and [illegible] dated on their note without [illegible] dorser; confidential. CHERRY [illegible] son Bldg., corner Fourth and [illegible]

MONEY LOANED SALARIED [illegible] their note without security [illegible] turnable in easy weekly or [illegible] all business strictly confidential [illegible] 310 Merchants' Trust Bldg. [illegible]

MONEY LOANED SALARIED [illegible] without security; notes [illegible] stocks, bonds and warrants [illegible] CHANGE, 231 Bryson Bldg. [illegible]

TO LOAN—MONEY IN SUMS [illegible] $25,000, first mortgage on real [illegible] country; seven per cent. [illegible] B, box 152, TIMES OFFICE.

MONEY TO LOAN ON [illegible] gages, contracts discounted [illegible] loans. L. A. BUNGALOW CO., [illegible] National Bank Bldg.

MONEY LOANED ON DIAMONDS [illegible] es, jewelry. We loan you [illegible] interest, hold your goods [illegible] Tickets issued. LEE BROS. [illegible]

MONEY LOANED SALARIED [illegible] and others without security, [illegible] largest business in [illegible] MAN, 430 Mason Bldg. [illegible]

MONEY TO LOAN—WE [illegible] for you; highest prices paid [illegible] monds. Come and get the [illegible] GERMAIN BLDG.

MONEY LOANED ON REAL [illegible] where in Los Angeles; [illegible] interest. MATTHEWS & [illegible] Douglas Bldg.

HAVE MONEY TO LOAN [illegible] erty or will buy equities [illegible] SON, 601 Grant Blk. [illegible] 4575.

MONEY LOANED SALARIED [illegible] lowest interest rates. [illegible] H. W. Hellman Bldg.

PRIVATE MONEY, 5 TO 7 [illegible] straight building loans, [illegible] LOCKHART & SON, [illegible]

I MAKE STRAIGHT BUILDING [illegible] W. H. OBEAR, 408-9-10 JOHNSON BLDG.

PRIVATE MONEY, NO [illegible] amount on good security, [illegible] SON & SON, 204-5 Wilcox Bldg.

MONEY TO LOAN—5 TO 7 [illegible] improved real estate. [illegible] O. T. Johnson Bldg. [illegible]

R. W. POINDEXTER, [illegible] loans money on real [illegible] bonds. Building loans [illegible]

MONEY TO LOAN—ON REAL [illegible] KOS, WRIGHT & CALLENDER [illegible] S. HILL ST.

TO LOAN—5 TO 7 PER CENT [illegible] city property. [illegible] Bradbury Bldg.

TO LOAN—MONEY ON [illegible] try property. A. M'CALL [illegible]

MONEY TO LOAN [illegible] TRUE & CLEVELAND, [illegible]

UNION LOAN CO. [illegible] niture, etc. 114 S. [illegible]

MONEY TO LOAN [illegible] TRUE & CLEVELAND [illegible]

# Classified Liners.

## MONEY TO LOAN—
### In Sums to Suit.

[illegible] TO $100,000 ON REAL ESTATE. 6 to 7 per cent. interest. Also building loans. [illegible] MITCHELL CO., 506 S. BROADWAY. [illegible] Grand Betts, Mgr. Loan Department.

[illegible] TO LOAN ON REAL ESTATE—[illegible] Any sum desired. No red tape. Lowest rates of interest. Building loans a specialty. [illegible] WATSON, 324 Trust Bldg.

[illegible] LOAN CO. ON DIAMONDS, FUR-[illegible] etc. 114 S. SPRING. 'Phone 2589.

[illegible] LOANS; H. S. SPARKS, 402 [illegible] BLDG.

## MONEY WANTED—
### On Collaterals.

[illegible]—MONEY. [illegible] are gilt-edge loans, security absolute. [illegible]—On choice close-in property. [illegible]—On new residence. [illegible]—On 6-room cottage, close in. [illegible]—On new 5-room cottage, S.W. [illegible]—On new 5-room cottage. [illegible]—On new 5-room cottage. [illegible]—On new 5-room cottage. [illegible]—On nice lot, S.W. [illegible]—On two corner lots. [illegible]—On choice lot. [illegible] given; three years; interest 7 [illegible], payable quarterly. [illegible] WATSON, 324 Trust Bldg. 9

[illegible] — IN NEW SUBDIVISION, $8600 [illegible] half interest in 190 acres, and [illegible] probability more than double itself [illegible]. If you have the money on hand [illegible] making appointment; return of [illegible] 50 per cent. in 1 year guaran-[illegible] D, box 160, TIMES OFFICE. 7

[illegible]—MONEY, 7 PRIVATE PARTIES [illegible] money to loan on rooming houses, [illegible] at 1 to 2 per cent. month, will [illegible] advantage to call at 800 TRUST [illegible] 2nd and Spring. Loans guar-[illegible] HOME 3881. MAIN 3541. ROSS & [illegible] Brokers.

[illegible], 2 YEARS, 7 PER CENT., [illegible] and lot near Brooklyn ave., and [illegible] valued at $19.0; also $10.0; 3 years, [illegible] on new and modern house, near [illegible] Vermont ave., valued at $2500. LOCK-[illegible] & SON, 309 W. First st. 7

[illegible]—$12,000. [illegible] wanted on city income property [illegible]; trust deed given for three [illegible] pay 7 per cent. [illegible] WATSON, 324 Trust Bldg. 9

[illegible] MONEY—WANT ONE LOAN OF [illegible] and one loan of $2500 on first-class [illegible] property; will pay 8 per cent. interest. [illegible] V. E. STOCKWELL, 394 Grant [illegible] 2614, Main 1549. 7

[illegible]—I HAVE A NOTE FOR $1200 SE-[illegible] by trust deed on first-class property [illegible] $12 per month, 7 per cent. In-[illegible] will discount same. Address B, box [illegible] OFFICE. 7

[illegible] — PRIVATE PARTIES WITH [illegible] small sums to invest in first mort-[illegible] real estate, exceptional opportunities. [illegible] WATSON, 324 Trust Bldg. 9

[illegible] — $5,000; A GILT-EDGE MORT-[illegible] for sale, large corner close in, prom-[illegible], will make interest satisfactory. [illegible] MITCHELL CO., 506 S. Broadway. 7

[illegible] ON SECOND MORTGAGE. [illegible] 8 per cent., first mortgage $2900; [illegible] ranch, highly improved, worth [illegible] Address B, box 159, TIMES OFFICE. 11

[illegible]—LOAN OF $2000, 7 PER CENT. [illegible] for 3 years, on property worth [illegible] miles from Hollywood. ERKEN-[illegible] SYNDICATE (LTD.,) ground floor, [illegible]

[illegible]—PRIVATE MONEY TO LOAN IN [illegible] and up, 6 to 7 per cent., first [illegible] on real estate. RAMEY BROS., 324 [illegible] Bldg. Phone 6465.

[illegible]—TO BORROW FROM PRIVATE [illegible] two years, 6 per cent. net, $2200 on [illegible] improved real estate. Address [illegible] TIMES OFFICE. 7

[illegible] — MONEY; WILL PAY 7 PER [illegible] for loan of $3800, first mortgage, [illegible] grove at Corona. Address D, [illegible] TIMES OFFICE.

[illegible], 2 YEARS, 7 PER CENT. [illegible] corner in city; value $9000. [illegible] & CO., 324 H. W. Hellman [illegible] 9

[illegible] LOAN OF $1200 AT 7 PER [illegible] improved property, southwest part [illegible] F. SPROUL. 'Phone South 1371. 7

[illegible] — $500 TO $30,000 ON IMPROVED [illegible] property, close in. T. WIESEN-[illegible] Merchants Trust Bldg.

## [illegible]S AND BONDS—
### And Mortgages.

[illegible] BONDS MATURED AND IN-[illegible] operations contemplating placing [illegible] before the public will find it to [illegible] to investigate our plans. Our [illegible] "Success" should be in the hands of [illegible], and will be furnished on [illegible] GRANITE SECURITIES CO., Fifth [illegible] Bldg., Los Angeles, Cal.

[illegible], LOOK UP YOUR OLD MIN-[illegible] other stocks, bring them to us and [illegible] buyers for them. We also buy [illegible] real estate. Let us give you a tip. [illegible] Mining Venture Co. stock now [illegible] per share. It is a winner. PIT-[illegible] BARKER, Room 125, 142 S. Broad-[illegible]

[illegible] OFFERING AN INDUSTRIAL STOCK [illegible] can prove will double your money [illegible] months.
F. W. ARMSTRONG,
609-10 F. P. Fay Bldg.

[illegible]—A PARTY TO ASSIST IN PRO-[illegible] strictly legitimate proposition; [illegible] to right party; must give [illegible]. Address D, box 166, TIMES [illegible] 8

[illegible]—I HAVE 3000 SHARES OF [illegible] paying stock, steadily increasing [illegible] will dispose of one-half for vacant [illegible] in home. 922 W. 25TH. 7

[illegible]—FIRST MORTGAGE, $1800, AT 8 [illegible], on close-in Pasadena property; [illegible] for $1600. Address HEINEMAN, 412 [illegible], Pasadena. 7

## [illegible]S ON WHEELS—
### All Sorts.

AUTOMOBILES.

[illegible]—OR EXCHANGE—24-H.P., 5-[illegible] car, new tires, today, $350; worth [illegible] H.P. Winton, for house or lot; will [illegible] back for Cadillac or property; 4-[illegible] Winton for smaller car; 4-cylinder [illegible] cash or property; 4-cylinder Tourist [illegible]; 5-passenger shaft drive car, for [illegible] will assume; Olds runabout, want [illegible] steamer; Autocar; 4-cylinder Peer-[illegible] many others. W. F. PIPHER & [illegible], 341-342 Citizens' Nat. Bank [illegible] and Main. Home 6879. 7

[illegible]ENGER 1906 RAMBLER, GLASS [illegible] special for quick sale, $850; cost $1500; [illegible] electric surrey, 4-passenger, [illegible] new this year; fine condition; can [illegible] from us at a great sacrifice; let [illegible] you and get your offer; many other [illegible] this week. PASADENA AUTOMO-[illegible] (Inc.,) 57 to 63 W. Union st., Pasa-[illegible] 8

[illegible] — OR WILL EXCHANGE FOR [illegible] lot inside the city, one 18-H.P. [illegible] automobile, cash value $600; will [illegible] top, glass front, in good order, [illegible] week days after 5 p.m., all day [illegible] Call 230 MANITOU AVE., take [illegible] car, get off at Eastlake ave. [illegible] 9

[illegible]—HAVE YOUR AUTOMOBILE [illegible] with Swinehart Clincher tires; no [illegible] practically lasts forever; positive-[illegible]. Ask for catalogue. MILLS & [illegible] pioneers in automobile repairing and [illegible] 530 S. Main.

[illegible] CASH, BALANCE MONTHLY, [illegible] 16-H.P., 5-passenger touring car, [illegible] tires, etc. cost $2800; party going [illegible] only chance. W. F. PIPHER & [illegible], 341-342 Citizens' Nat. Bank [illegible] and Main. 7

[illegible] — OR TRADE FOR AUTOMO-[illegible] gasoline launch, 22 feet long, 6 [illegible] finished in oak and mahogany, [illegible], complete equipment; owner [illegible] larger boat. Address Z, box 121, [illegible] OFFICE. 9

[illegible]—TOURIST 1-CYLINDER 12-H.P. [illegible] machine, will carry 5 or [illegible] runabout with tonneau removed; [illegible] first-class condition, $490 cash, no [illegible] Phone WEST 2876 or HOME 7237. 7

[illegible] — [illegible] WHITE, JUST OVER-[illegible] complete with cape top, spring shock [illegible] top, new extra tires, gas lamps [illegible]; a snap, taken now. See it at [illegible] GARAGE, 712 S. Broadway. 7

[illegible] 1-CYLINDER TOURING CAR. [illegible] for sale in Los Angeles; owner [illegible] larger car, same make; condition as [illegible] new. PASADENA HOME 'PHONE [illegible] 8

[illegible] THAT RUNS, DO YOU WANT [illegible] of that kind, seats 4, $400 buys [illegible] demonstrate, in perfect running or-[illegible] D, box 176, TIMES OFFICE. 7

[illegible]—AUTOMOBILE; AN AUTO DE-[illegible], a well-known make; will sell [illegible] at $975. Apply at once to Man-[illegible] DE PARIS, 319 S. Broadway. 9

[illegible] steam automobiles, good [illegible] tires and ready to run. I. W. [illegible] & SON, 1221 S. Main.

[illegible] FOR CASH, POPE-TOLEDO, [illegible] side entrance, in perfect condi-[illegible] fully equipped. Address N, [illegible] OFFICE.

[illegible] — OLD AUTOMOBILES, ACCES-[illegible] rubber; highest spot cash prices [illegible] reply. Address postal to A, box [illegible] OFFICE. 10

[illegible] RUNABOUT AND CASH FOR [illegible] bungalow. Call HOME [illegible] 9

## THINGS ON WHEELS—
### All Sorts.

AUTOMOBILES.

| | |
|---|---|
| FOR SALE—Four-CYLINDER 40-45-H.P. Columbia, fine condition | $1500 |
| Four-cylinder Franklin, '05 Model, used about five months | 1100 |
| One 16-h.p. Glide, side entrance, practically new, used only to demonstrate | 850 |
| 24-h.p. Winton, new tires, $60 searchlight, just overhauled | 675 |
| 12-h.p. Tourist, new tires, machine entirely overhauled | 650 |
| 12-h.p. Ford, top, searchlight, storage battery | 550 |
| 14-h.p. Queen delivery wagon, in fine condition | 550 |
| '04 Rambler, seats five, will give a fine demonstration | 475 |
| 14-h.p. Queen, new tires (to see it is to buy it) | 450 |
| 8-h.p. 2-cylinder Crest automobile | 375 |
| 7-h.p. Northern, good power, perfect condition, Swinehart tires | 350 |
| 7-h.p. Olds, fine shape | 225 |
| 2-cylinder Paragon, top, side curtains, etc. | 300 |
| 1 Olds | 150 |

And many others. Make spot cash offers. MILLS & PRICE, pioneers in automobile repairing and rebuilding, 530 S. Main st. 8

FOR SALE—STEVENS-DURYEA, FOUR-cylinder light touring car; full equipment. Fine condition. 410 MASON BLDG. Phones 4606, Main 2652. 7

WANTED — AUTOMOBILES, DIAMONDS, pearls, gold, silver, platinum, for cash. Address Z, box 187, TIMES OFFICE.

WANTED—AUTOMOBILE, WILL GIVE 2 50-foot lots, south, 2½ blocks from street car line. Call 603 LAUGHLIN BLDG.

FOR SALE—FOR CASH ONLY, 2 NEW touring cars at a genuine bargain; act quickly. Home 2180. 217 BYRNE BLDG. 7

WANTED — 1905 CADILLAC RUNABOUT; state lowest cash price. Address 423 W. 30TH, or phone South 3457. 7

WANTED — TO BUY CADILLAC WITH tonneau, model A. L. B.; give price and condition of car. 'PHONE 1307. 8

WANTED—SECOND-HAND 1906 MAXWELL runabout, good order. Address Z, box 71, TIMES OFFICE. 7

BICYCLES.

FOR SALE — MOTORCYCLE, A 4 H.P. Mitchell, for sale cheap, for cash. In first-class condition. A mile a minute machine. WESTERN GAS ENGINE CO., 908 N. Main.

BICYCLES ON CREDIT; EVERY MAKE and price; pay as you can; every one trusted. Write P.O. BOX 1146, or Tel. Home 39097. 11

BUGGIES, PHAETONS, RUNABOUTS.

BUGGIES, ROAD WAGONS, HARNESS. Get special prices before buying. ARNOTT & COMPANY, 122-124 South Los Angeles st. Between First and Second sts.

FOR SALE — ELEGANT CUSHION TIRE buggy, dust proof axles, solid leather cushions, cost new $225; no use for it; only $70. CURRY, 1554 W. 41st. 9

FOR SALE—NEARLY NEW END SPRING buggy with long body, has 2 seats, rear seat can be removed and buggy used for light delivery. 1477 W. 20TH.

WANTED—TWO SEATED SURREY, PLATform wagon or carriage, will give equity in good lot, or part cash. Address B, box 154, TIMES OFFICE. 9

FOR SALE—STUDEBAKER STANHOPE, IN good condition; price when new, $365; will sell $50. 'PHONE EX. 498. 9

FOR SALE—STANHOPE BUGGY, SILVER mounted harness. WESTLAKE STABLES. Dr. Fisher. Phone 2608. 8

WAGONS AND CARTS.

WILL PAY CASH FOR GOOD CAMP OUTfit, complete. Address G, box 199, TIMES OFFICE. 9

## LIVE STOCK FOR SALE—
### Horses, Cattle, Mules, Etc.

FOR SALE — CHEAP, SPAN MULES, weight 2000 lbs., 7 and 9 years old; fat and sound, gentle and good workers and free drivers; good for any kind of work; worth $200, will sell for $165; also camping wagon, cheap. Call today; must sell. 812 S. BROADWAY.

FOR SALE—GOOD RANCH MARE, WEIGHT 1200 lbs., 7 years old; blockey built and fat; good to work any place and gentle, true to pull; price $75; also smaller mare, weight 1000 lbs.; nice driver and city broke, 8 years old; good for delivery or family use. Price $65. Call today at house, 812 S. BROADWAY.

FOR SALE—5 YEAR OLD MARE, WEIGHT 1050, color bay, city broke and stand anywhere in city with weight. This mare is absolutely sound and owner is selling on account of sickness. 835 S. GRAND AVE., and ask for Mrs. Hubert's mare. 7

FOR SALE—SORREL HORSE, 1100 LBS., has been used on an express wagon in city; 6 years old, good worker. Owner is selling out and has no more use for the horse. 825 S. GRAND AVE.

FOR SALE—BIG WORK HORSE, GOOD worker; weight 1400 lbs., 6 years old; fat and sound; owner has been using him to pull heavy loads and has no more use for him and will sell cheap for cash or trade for a driving horse. 825 S. GRAND AVE. 7

FOR SALE—GOOD PONY, WEIGHT 750 lbs., 4 years old, city broke; nice and gentle for children to ride or drive; free drivers; no use for him; will take $65; a bargain. 812 S. BROADWAY.

FOR SALE — TEAM GRAY HORSES, weighs 2850 pounds, 8 and 9 years old, perfectly sound and gentle, these are extra good pullers and workers, have been using them on dirt wagon; price $160, a snap. Call at residence, 1408 S. GRAND AVE. 7

FOR SALE—FINE STEEL GRAY HORSE, weight 1000 lbs., age 4 years; sound, not afraid of cars or autos; good free traveler and holds high head. 3148 KINGSLEY ST. Take University car and get off at 32nd and Hoover.

FOR SALE—10 HEAD OF CAMP OR DESert mules; all in good condition and good ages; weight from 900 to 950 each. These mules are all broke to ride, drive or pack. For sale cheap. 757 SAN PEDRO. 7

FOR SALE—GOOD 1000-POUND BAY MARE, perfectly sound and true to work anywhere, good driver, city broke. $35; also good buggy and harness, very cheap. Apply 117 E. 21ST. Phone South 5023. 7

FOR SALE—FEW GRAY HORSES, 9 AND 10 years old, sound and all right, about 1000 pounds weight; also wagon and harness. Can be seen at 242 NEW HIGH ST. Ask for Taylor's horses. 9

FOR SALE — COCKS, 1 BARRED ROCK, 3 Buff Orpingtons, 3 Rhode Island Reds, 1 Buff Cochine, 5 White Leghorns; some fine breeders in this lot. KLONINGER BROS., 834 S. Main. 8

FOR SALE—SIX LARGE, SOUND, FIRST-class, well-broke mules, ages; gilt edge; new wagon and harness. Must sell. Southwest, Compton, Cal. ELDRED C. JONES, owner. 9

FOR SALE—CHEAP, FINE BLACK DRIVing or work horse, weight 1150; sound as a dollar; 10 years old; must sell at once. This is no plug. 1565 WEST 41ST. Phone West 2818. 9

FOR SALE—MULES, HORSES, JUST ARrived carload good work mules and general purpose horses, 900 to 1500 lbs., cheap. Call 846 SAN PEDRO ST. 9

FOR SALE—ONE FINE FAMILY HORSE, young, sound, a beauty; 2 light single drivers, 1 cheap horse, 2 runabouts, nearly new; 2 good sets single harness. 631 W. 16TH. 7

FOR SALE — 6 HEAD OF ALL-PURPOSE horses; weight from 950 to 1200 lbs., from 4 to 7 years old; all thoroughly broken and gentle; will sell cheap. 323 W. FIFTH ST. 7

FOR SALE—A TEAM, BAY HORSES; LIGHT weight, free drivers; saddle horses, double harness; nearly new express wagon; all for $225. 1421 W. 22ND ST. 7

FOR SALE—LARGE DRAFT HORSE, 1400 pounds, suitable for truck or ranch work, sound and true worker; guaranteed; price $150. 729 SAN JULIAN. 7

FOR SALE — CHEAP; 10 HEAD AI WORK MULES, WITH OR WITHOUT HARNESS; MUST SELL AT ONCE. HOME PHONE 41165.

FOR SALE—1 NICE BAY HORSE, PERfectly gentle for ladies or children to drive, single or double, $95. 250 E. 29TH. 7

FOR SALE—NICE BAY HORSE, PERfectly sound and gentle, $75; buggy and harness, cheap. Call 1571 W. FIRST ST. 8

FOR SALE—BEAUTIFUL THOROUGHBRED Jersey, milking about three gallons. Fine family cow, at a bargain. 1238 EAST 20TH. 13

FOR SALE—JUST RECEIVED LOAD OF Oregon horses; good ages, sound and well broken; weight from 1100 to 1450 lbs. SAN PEDRO HORSE & MULE MARKET, 16th and San Pedro sts. 7

FOR SALE—GOOD FAMILY DRIVER OR saddle horse, sound, weight 1050 lbs., perfectly gentle for ladies or children; free driver; will be sold below value. 1705 S. GRAND. 7

FOR SALE—A FINE, LARGE KENTUCKY saddle horse, splendid gaits and a beauty. 116 S. MAIN ST. 10

FOR SALE—CHEAP, ONE JERSEY COW, horse, buggy and harness. Owner sick; must sell. Inquire 218 W. AVE. 56. Take Garvanza car. 9

FOR SALE — OAT HAY AT CAR ON Santa Fe track, $10 per ton; ask scale man for car No. 2324 or inquire at 624 SAN JULIAN st.

FOR SALE — TEAM OF YOUNG HEAVY mules. Inquire corner of ALAMEDA AND MARKET, at the rock crusher. 11

FOR SALE — GOOD 900-POUND MARE, fine saddler, will drive; price $25. 117 E. 21ST. Phone South 5023. 7

FOR SALE—FAST PACING HORSE, $125; span small horses, $150. 1646 N. MAIN ST. 8

FOR SALE—A FIRST-CLASS JERSEY COW; kind and gentle, $27.50 if taken this week. 2350 MANITOU AVE. 8

FOR SALE — WORK TEAM, SMALL BUT strong; about 1100 lbs. each. Telephone GLENDALE 551. 7

FOR SALE — GOOD MARE, WAGON, SUITable for express and light wagon, store. 721 S. MAIN. 7

FOR SALE—1 GOOD WORK HORSE; A good puller, double or single, $55. 246 E. 29TH. 7

## LIVE STOCK FOR SALE—
### Horses, Cattle, Mules, Etc.

FOR SALE—BAY SADDLE PONY, WEIGHT ABOUT 1000 LBS.; SOUND AND GENTLE; WILL SELL FOR $125, WORTH MORE. APPLY THOS. WEISS, COR. BUDLONG AND 27TH ST., NO DEALERS. 12

FOR SALE — GENTLEMAN'S BAY DRIVING HORSE; FINE STYLE; PERFECTLY SOUND; NO DEALERS OR PLUG HUNTERS NEED APPLY. ADDRESS D, BOX 185, TIMES OFFICE. 12

FOR SALE—ONE FRESH 5½-GALLON JERsey and Gernsey cow, 5 years old, with heifer calf 10 days old; this cow is very fine, will make 2½ pounds of butter per day; also one fresh 3½-gallon Jersey, 4 years old; 1 Jersey and Gernsey, 4½ gallons of milk when fresh, giving 3 gallons now, she is a good butter cow, come and see these cows' milk and taste it. Call 1057 DEWEY AVE., Pico Heights. 9

FOR SALE — GETTING AUTOMOBILES must sell out our private stable at once consisting of 2 Kentucky mares, dark bays, 6 and 7 years old, weight 1000 each, drive single or double and city broke, fine drivers, 1 Victoria, 1 2-seater, 1 runabout, single and double sets of harness, will take any one out driving, with any rig they prefer. Address G, box 138, TIMES OFFICE. Phone West 4101. 8

FOR SALE—ONE OF THE NICEST THORoughbred Shetland ponies, 7 years old and as fat and round as a butterball. This pony is single-foots under the saddle and is an excellent driver and is absolutely gentle for a 6 years old child or lady to drive in the city. Is owned by a wealthy man in this city and leaving the city he has no more use for same; no plug hunters need apply. Call 825 S. GRAND AVE. 7

## LIVE STOCK FOR SALE—
### Poultry, Birds, Dogs, Etc.

FOR SALE—SCOTCH COLLIE DOGS. THE Vern Kennels are being sacrificed. Owner leaving city. Most of the best bargains in grown dogs and a fine lot of puppies are still offered. Our home-bred dogs have repeatedly won over the great imported Collies in the larger dog shows. GEO. R. ALBERS, Avenue 50 and Marmion Way. 'Phone East 1476. 8

FOR SALE—THOROUGHBRED PEDIGREED Scotch Collie puppies; nothing finer; beautifully marked; very cheap. DOUGLASS KENNELS, 148 N. Eastlake ave. 7

FOR SALE—PURE WHITE BULL TERRIER puppies, from registered stock. 4323 AGRICULTURAL AVE., west of Agricultural Park. Phone 21002. 9

FOR SALE—SCOTCH COLLIE PUPPIES, sired by Vern Ponny. 2104 MAPLE AVE. 'Phone 28144. 12

FOR SALE—A PARROT; BEST TALKER IN town. 1254 ELDEN AVE. 8

FOR SALE — FINE PUG PUPS, CHEAP. 1156 TOWNE AVE. 11

## LIVE STOCK WANTED—
### Of Various Kinds.

WANTED—GOOD TEAM, HARNESS AND camp wagon; will exchange on account of health; my well-established real estate business, clearing from $200 to $300 per month; this will stand investigation. Address G, box 142, TIMES OFFICE. 9

WANTED—GOOD TEAM OF MULES, 1000 to 1200 pounds each; will give clear lot, or equity and part cash. Address B, box 153, TIMES OFFICE. 9

WANTED — TO RENT, 1 HORSE FOR light delivery, by month, state terms. PHONE SUNSET MAIN 1781. Home 2021. 7

WANTED — 4 DELIVERY HORSES. Inquire M'STAY SUPPLY CO., 447 E. Third st., Saturday afternoon. 9

WANTED—A GOOD YOUNG JERSEY COW, gentle and good milker. 474 E. 54TH ST. 7

## LIVE STOCK EXCHANGE—
### What Have You?

FOR EXCHANGE—3 FINE JERSEY COWS for one good large mule, suitable for ranch work. Home 451, Suburban 55. MELTON, Altadena. 7

## LOST, FOUND, STRAYED—
### And Stolen.

LOST—WILL THE PERSON WHO FOUND a lady's black purse hanging on the back of a chair on the roof garden of the Public Library on Thursday of this week kindly return same to MRS. LUCILLE G. HANNA, room 235, Pacific Mutual Life Bldg., corner 3rd and Hill sts., and receive reward. The chain contained in the purse is especially valuable to the owner, being a gift from a dear friend. 7

LOST—ON BROADWAY OR SPRING, BEtween Second and Sixth, a small red leather notebook, with a few names and cash accounts also name of Dr. Connolly. Finder please return to DR. CONNOLLY, 1126 S. San Pedro. 8

LOST—ONE BROWN MARE MULE, WEIGHT 1050, young and in fine condition, had on strap halter, no shoes; $25 reward. Please notify A. J. CLIPPER, 1264 W. 44th st. H. 24440, W. 1423. 10

LOST—BAY MARE; WHEN LAST SEEN had rope around neck. Finder please notify or return to COFFIELD, 50th and Figueroa. Rural route No. 4. Get reward. 7

LOST—EN ROUTE HILL, 2ND, SPRING, 3rd, Main to Belasco Theater, round turquoise, set in gold leaves; return to MR. McKEE, Ville de Paris. Reward. 7

LOST — SMALL WHITE BULL TERRIER with brindle spot on rump; 6 months old; bitch; one glass, one brown eye. Return 707 S. BROADWAY. 7

LOST—YOUNG BLACK DOG WITH WHITE breast and leather collar, week ago; reward. 947 VALENCIA ST. Phone Broadway 4053. 7

LOST—ON HOOPER AVE. CAR, SEPTEMber 4, one suit case, containing lady's clothing. Return to 1219½ TENNESSEE ST. 7

FOUND — NEAR HOLLENBECK HOME gate, a small fur cape. Owner can get same by calling at the HOME. 7

LOST—LADY'S GOLD WATCH AND PIN between E. 28th, 5th and Main; return 720 E. 25TH. South 1842. Reward. 7

STRAYED—4 COWS, SEPT. 5, TO MY PLACE in Ivanhoe. Owner call and pay damages and ad. P. A. AUGUSTINE. 8

STOLEN — FROM CHICAGO STABLES, white mare, rubber tire buggy, harness, $20 reward. 414 E. 9TH ST. 9

LOST—TICKET TO BENSON, ARIZ.; GOOD for November 30, 1906. Reward. Return to 425 W. TEMPLE ST. 7

LOST—LADY'S BACK COMB, GOLD TRIMmings; return to I. CITRON, 102-104 S. Main. Reward. 7

LOST—A FANCY GOLD PIN SET WITH A whole pearl; reward. Phone MAIN 3964. 7

STRAYED—MULE PICKED UP; OWNER can have same by proving property and paying charges. Address R. D. NO. 6, box 44. 7

LOST—A LARGE BROWN LEATHER SUIT case, A. E. B. on end. Apply for reward, A. E. BURNS, 222 Pacific Electric Bldg. 9

FOUND—6 WEEKS AGO, SORREL HORSE. BOX 85, R.R. NO. 7. 8

## MINING—

A NEW AND UP-TO-DATE LABORATORY for treatment of ores; analytical and cyaniding work accurately and conscientiously done. All Petzite and Tellurium ores 50c per assay until October 1 next. W. A. KARNS & C. C. LEHMAN, 1707 Roosevelt ave., city. Home 29079, Sunset West 1823.

FOR LEASES ON MINES IN THE TELLURIDE BELT OF THE SLATE RANGE, SAN BERNARDINO CO. SEE MANAGER OF MINING DEPARTMENT, JONES & RYDER LAND CO., 219 W. THIRD ST.

ONE OF THE FINEST GOLD AND COPper properties in Arizona; a great opportunity to a good, hustling crowd of men; incorporated and we hold the stock; 12 feet of $10 ore. McDONALD & SWIGERT, 707 Delta Bldg. 7

WANTED—COMPETENT PLACER MINER, who can take charge of machinery; must be sober and industrious and furnish first-class references; long job and good pay to right man. Apply 200 LANKERSHIM BLDG. 9

VARILLA & CO., ENGINEERS OF MINES. We examine and report on mines, make estimates and construct mining and milling plants. 312 DELTA BLDG. 'Phone Main 5709. 7

A FEW MINING PROSPECTS FOR SALE, $75 to $150; none of them BONANZAS, nor none BARREN. Address BOX 49, Bodfish, Kern Co., Cal. 10

BUY LOTS IN JOHNNIE, NEV. The New Mining Camp. NORTH AMERICAN TRUST CO., 124 W. 4th.

IRVING & CO., GOLD REFINERS AND ASsayers, cash for bullion. 128 N. MAIN ST.

HAVERSTOCK & STAPLES, 223 W. FIRST. Assayers. Properties sampled. No students.

## ASSAYING

WADE & WADE CO., 318 E. FIRST. Assaying, analysis, cement tests, etc.

IRVING & CO., GOLD REFINERS AND ASsayers, cash for bullion. 128 N. MAIN ST.

HAVERSTOCK & STAPLES, 223 W. FIRST. Assayers. Properties sampled. No students.

## PHYSICIANS—
### With Offices and Hours.

DR. CARTER'S MONTHLY REGULATOR is the only remedy that never fails to relieve the most obstinate monthly irregularities in a few hours. It will not injure the most delicate woman, and is
POSITIVELY GUARANTEED
In every case. Ladies are cordially invited to call and consult free of charge, a regular graduate physician of 25 years' experience in treatment of monthly irregularities, sterility, change of life, cancer and all diseases peculiar to women, by improved methods, without resorting to painful and dangerous operations. PAINLESS CHILDBIRTH assured. Ladies wishing to remain under the doctor's personal care will be received in their private home, supplied with trained nurses and every convenience for the safety and comfort of patients. All who have been unsuccessfully treated by other physicians are specially invited to call or write. Consultation free and strictly confidential.
Hours 9 a.m. to 8 p.m., Sundays 10 to 12 a.m.
DR. AND MRS. CARTER,
204 Mercantile Place, over 543 S. Spring st.
Home 'Phone 9058, Main 4370.

WOMAN'S SPECIALISTS. DR. WILLIS and graduate female assistant, who makes all examinations. Registered under the medical laws of California; 23 years' experience; 12 years in Los Angeles; satisfaction guaranteed in all woman's disease and complications from, whatever cause. First-class private sanatorium for patients who desire the same; no charge for rooms and board; a reasonable fee paid to the doctors after the patient is well and satisfied is sufficient. Consultation free and strictly confidential. Fees $2 up. Our regular hours are from 9 to 6. We will make special appointments outside of office hours, day or night, by Home 'Phone 532. Office, 202½ S. BROADWAY, corner 2nd st., Room 211, side entrance on 2nd street. 11

A—MRS. DR. NATHAN, GRADUATED AND licensed ladies' specialist, treats all ladies' complaints successfully, an entirely new method; guaranteed sure cure for ladies who are childless, also irregularities; no instruments used; take ladies before and during confinement; best motherly care; infants adopted; $15 confinement, $5 room and board at my private residence, 1356 S. GRAND AVE., near 14th st. Home phone 2266.

S. DANIELSON, M.D., SAFE SPECIALIST. MEN, WOMEN AND CHRONIC DISEASES. I cure varicocele, hydrocele, rupture, female weakness, kidney, nervous, pelvic, stomach, liver, catarrhal, skin, blood, private, all chronic diseases and constipation. Free medicine.
Most reasonable fees, $2 and up, according to your ability and work to be accomplished. Home 'Phone 4492. 101½ S. BROADWAY.

DR. HOWARD, WOMEN'S SPECIALIST IN female troubles, irregularities and all diseases peculiar to women, by improved painless methods; cure guaranteed or no charge; fee $10; consultation free; 37 years' successful experience. Ladies who have not been cured by treatment elsewhere please call, and success assured. No drugs nor painful operations. Hours 10-5. 521 S. FIGUEROA, nr. 6th.

DR. SOMERS, SPECIALTY DISEASES AND irregularities of women, nervous and chronic diseases of either sex; 25 years' practice. 213-214 CURRIER BLDG., 212 W. Third st., between Spring and Broadway. Home 5160.

DR. E. E. EADS, SPECIALIST IN FEMALE diseases and irregularities; specific blood poison in every form permanently cured. 234 S. Broadway. Home 4180.

LONG AND SUCCESSFUL PRACTICE; EXperience, competent ladies' specialist; strictly reliable; cases guaranteed. MRS. WOODS, 553 S. Broadway. Hours 10 to 5.

DR. REBECCA LEE DORSEY, SUITE 678, Pacific Elec. Bldg. Women's and children's diseases, obstetrics. Hours 1-4 p.m. Tel. 1227.

DR. BAHRENBERG, FEMALE DISEASES, monthly irregularities, skin and private diseases; cancer cured. 455 S. BROADWAY.

JULIEN MACRAE, ELECTRICIAN, MENtal and nervous diseases. 1030 S. HOPE ST. Home 4004.

DR. PRITCHARD, RECTAL, FEMALE AND chronic diseases. 463½ S. SPRING.

DR. TAYLOR—FEMALE SPECIALIST AND obstetrics. Over Belasco Theater, Main st.

## MUSICAL INSTRUCTION—

SCHOOL FOR ORCHESTRAL INSTRUments, instruction for flute, oboe, clarinet, saxophone, cornet, trombone and other horns, drums, violin, viola and other strings. Studio, 326-7 BLANCHARD BLDG., Exchange 82, Main 6830, Residence 2818 Normandie ave., West 2298. A. D. HUNTER, musical director. 8

THE LYRIC, 731 S. OLIVE. A HIGH-grade School of Music. LUELLA M. McCUNE, principal; piano, vocal, violin, mandolin, banjo, guitar, zither and composition; stringed instruments rent free to pupils; piano for rent by the hour. Lessons day or evening. Phone 6759, Sunset Broadway 2966.

VINCENT LEON, MANDOLIN SOLOIST, teacher, composer and publisher. Harp, 'cello and mandolin furnished for all social functions. Studio, 334 BLANCHARD HALL BLDG. 7

## DENTISTS—
### And Dental Parlors.

SCHIFFMAN DENTAL CO.—
107 N. Spring st. Painless extracting, filling, crown and bridge work, flexible rubber plates. Pure gold fillings, 75c up; all other fillings, 50c up; cleaning teeth, 50c up; gold crowns and bridge work, $5 up; rubber plates, $5 up. Also open evenings and Sunday forenoons.

PEOPLE'S DENTAL PARLORS, 239½ S. Spring. All work painless, guaranteed, and prices only a trifle more than cost of material used. Come and see and be convinced.

## EDUCATIONAL—
### Schools, Colleges, Private Tuition

MISS EMILY RUTHERFURD, WOOD carver, recently arrived from Australia, where for several years she had large classes in ornamental wood carving, has opened a studio at 404 BLANCHARD BLDG. As an extra inducement to join a class immediately she will make the price to all who apply during September half her usual rates, viz. $5 for 10 lessons.

A THOROUGHLY QUALIFIED TUTOR, coach, governess, book-keeping teacher promptly supplied you without commission charge. BRIGGS PRIVATE TUTORS' AGENCY, 236 S. Grand ave. 'Phone Home 5063. 12

GERMAN HIGH SCHOOL TEACHER, Is willing to teach German, French, Latin, elementary, mathematics. Apply to L. STUBINGER, 946 Sunbur-st.

ANY FOREIGNER DESIRING PRIVATE English lessons call at 718 S. GRAND AVE., between the hours of 7 and 9:30 a.m. 11

## PATENTS—
### And Patent Agents.

TOWNSEND, LYON, HACKLEY & KNIGHT, patents and trade-marks obtained in all countries. Patents and trade-mark suits in all courts. MERCHANTS' TRUST BLDG., 207 S. Broadway. Home 5191, Main 9129.

HAZARD & HARPHAM, PIONEER PATENT agency, Citizens' Nat. Bank Bldg. Book free.

JAMES R. ROGERS (EX-EXAMINER U. S. Patent Office.) Patents, 428 Byrne Blk., L. A.

## STORAGE—
### All Sorts.

TO LET — SEPARATE IRON ROOMS, $2 per month; trunks, boxes, 25 to 50 cents; 'phone for our large vans when you move. COLYEAR WAREHOUSE CO., 417 San Pedro st. Office, 324 S. Main. 'Phone Main 1117. Home 2154.

## TYPEWRITERS—
### Of Various Makes.

YOST TYPEWRITER AGENCY. Rebuilt machines of all standard makes for sale and rent; complete line, including Visibles; monthly payments. THE LOS ANGELES TYPEWRITER EXCHANGE, 128 S. Broadway. Home 489; Main 3959.

FOX TYPEWRITER AGENCY, BLICKENSDERFER TYPEWRITERS, REPAIRS, RENTALS, SUPPLIES. METCALF & WILSON (Inc.) 122 N. B'way.

FOR SALE—$100 TYPEWRITER, ALMOST good as new, $40. R. D. LIST, 312 Tajo Bldg. Phone 7062. 8

## DETECTIVE AGENCIES—
### And Detectives.

ELMS' DETECTIVE AGENCY— Will undertake all proper detective business intrusted to it by railroads and other corporations, banks, mercantile houses, attorneys or private individuals. Correspondents in all the principal cities of the United States and Europe. Offices, WILSON BLK., First and Spring, Los Angeles.

## ATTORNEYS—
### And Counselors at Law.

L. A. LAW AND COLLECTION CO., NO fee without success; consultation free. Estates settled, marriage laws, damage suits, liens, etc. Attorney and notary. 516 GRANT BLK., 4th and B'way. Main 2504, Home 1897.

CARLYLE WYNN, 210-11 CITIZENS' BANK Bldg., corner Third and Main sts. All cases, civil and criminal; legal papers drawn; consultation free; notary public. Tel. Home 1797.

DYER LAW AND COLLECTION CO. (INC.) Trusten P. Dyer, attorney and notary. Collections made everywhere; no fee without success. 337-340 CITIZENS' NATIONAL BANK BLDG., Third and Main. Both phones 1514.

J. C. CALHAIN, ATTORNEY AT LAW, 236 Stimson Bldg., cor. Third and Spring sts. Special attention given to probate matters, damage cases, divorce laws and collections. Legal advice by mail.

CLARA S. FOLTZ, ATTY. & COUNSELOR-at-Law, Mer. Trust Bldg., 2nd and B'way. 6

H. H. HEATH, LAWYER, NOTARY PUBlic, 331½ S. Spring. Quick, quiet, satisfactory.

## MUSICAL INSTRUMENTS—
### For Sale, Exchange, or Wanted.

FOR SALE — PIANISTA PIANO PLAYER with lot of music at about one-third the regular selling price; or will trade for work horse, mule or spring wagon. BRENT'S, 712 S. Main.

FOR SALE—FINE NEW UPRIGHT PIANO, oak case; must be sold for cash or most cash at once, your own figures. PHONE SOUTH 4774. Address 762 E. 51ST. 9

FOR SALE—NEW UPRIGHT PIANO, IRONclad, 10 year guarantee, $195 cash or payments. 111 EAST 21ST ST. 8

## BOILERS—
### And Boiler Works.

L. A. BOILER WORKS, MFRS. OF BOILers and tanks; special attention to repair work. 119 REDONDO ST. Tel. M. 2357, H. 1839.

CAL. BOILER WORKS, MANUFACTURERS of boilers and tanks. Repair work a specialty. 226 GUIERLOA ST. Home 1497, M. 2591.

## DRESSMAKING—
### And Dressmakers.

THE STAR PLAITING AND RUFFLE CO.— Accordion and knife plaiting, fluting and pinking; skirts plaited, 50c. 453½ BROADWAY. 14

EXPERIENCED DRESSMAKER WISHES a few more engagements by the day or at home; all work guaranteed. BROADWAY 2527. 11

PACIFIC DRESS PLEATING CO., BUTton factory; latest sunburst skirt, $2.50; cut free. 244½ S. BROADWAY.

MISS B. JACKSON, DRESSMAKER. FIT guaranteed. Sewing by the day. 818 S. GRAND AVE. 'Phone Broadway 5046. 13

WANTED — DRESSMAKING, LADIES' tailoring by the day, reference. Phone SOUTH 4678. 9

DRESSMAKING, FIRST CLASS, DAY OR home. MISS IVINS, 451 S. Hope. Phone Main 4151. 9

WANTED—DRESSMAKER, MUST BE GOOD on skirts and waists. Apply to MADAME C. STEVENSON, 1035 S. Hope. 9

## MACHINERY—
### And Mechanical Arts.

FOR SALE—3 SETS OF GLOBE MARINE engines; two 75-H.P., one 50-H.P.; can be inspected at Fellow's boat building yard, Terminal Island; suitable for launches and power boats of every description. These engines are new and have never been installed; will sell at a reduction, together or separate. A big bargain. F. ORMOND, 301 O. T. Johnson Bldg. 13

PIONEER BOILER AND MACHINE Works; boilers, steel tanks, steel trusses, boiler repairs; have a number of good second-hand boilers, engines, steam hoists, traction engines, etc. Palmetto and Carolina st.

WASHINGTON IRON WORKS ESTIMATE on anything in iron or structural steel. SACRAMENTO AND WILSON ST. Take Mateo-st. car.

FULTON ENGINE WORKS, STEEL TANKS, sheet iron works; steel roof, trusses, etc. ALHAMBRA AVE., off N. Main st.

## Schools and Colleges.

### Marlborough School for Girls

865 W. 23RD STREET.
19th year opens October 2nd.
Outdoor study, gymnasium, tennis, basket-ball. Pupils under 14 not admitted. References from school last attended absolutely necessary if pupil is unknown to the principal.
Mrs. Caswell will be at home after Sept. 15th, daily from 3 to 4.
Certificate admits to college.
MRS. GEORGE A. CASWELL, Principal.
M. L. GROUARD, Vice-Principal.

MARLBOROUGH PREPARATORY SCHOOL 636 W. ADAMS STREET.
Girls under 14 years old. New building with requisite equipment, containing class rooms, gymnasium and dining room. Large, secluded playgrounds, tennis, basket ball, croquet, swings. Instruction given in all English branches, French, German, Spanish, Latin, as far as is consistent up to the age of 14 years. Music, drawing.
Fourth year opens Oct. 2.
MISS IDA B. LINDLEY, Principal.

### Occidental College Academy School of Music

College — Classical, Scientific Literary, Literary-Musical Courses.
Academy — of High School Grade. Prepares for Occidental or any College or University.
School of Music — Theory, Instrumental, Vocal.
First Semester begins September 12th, 1906. Office hours 9 to 12 a.m., except Sunday. Address John Willis Baer, LL.D., President. Telephone 39183, East 7.

### The Brownsberger Home School

The Largest Business College in Los Angeles
Delightfully cool and pleasant
F. BROWNSBERGER, Pres.

### Increase Your Sales

Add to Your Bank Account
We will show you How.
Sheldon, Republic Bldg., Chicago
Spencer S. Cole, Agent, 513 Fay Bldg.

### English Classical School

FOR GIRLS
154 S. Euclid Avenue, Pasadena, Cal. Outdoor study, gymnasium, tennis, horseback riding. Certificate admits to college. Anna B. Orton, Principal. Home 696. Fall term begins Sept. 27.

### Girls' Collegiate School.

(Casa de Rosas) Adams and Hoover streets.
Fall term opens Sept. 27. Resident and day pupils. Certificate admits to College. Twelve years graded courses. Music, Art, Gymnasium. Tennis, basket ball courts. Fourth building ready in September.
Alice K. Parsons, Jeanne W. Dennen, Principals.

### California Military Academy

SANTA MONICA, CAL.
College preparatory and academic. For terms and information apply at city office, 416 Copp Bldg., 218 S. Broadway, Los Angeles.
Office Hours—10 to 12 a.m. 1 to 3 p.m.
MAJOR E. H. BAKER, Supt.

### HARVARD SCHOOL
(MILITARY)

The regular school year begins Wednesday, September 19.
Grenville C. Emery, Litt. D., Head Master.
Send for illustrated catalogue. Phone 24950.

MISS de LAGUNA and MISS VANCE'S SCHOOL FOR GIRLS
THE WESTLAKE SCHOOL.
612 S. Alvarado. Catalogue sent upon request.
Main 4669. Home 51655.

### The Kindergarten

will be resumed under the management of Miss Helen Shiland. Miss Shiland may be seen at 620 S. Alvarado.

### Southern California Business College

AND GRAHAM SCHOOL OF SHORTHAND, 644 S. GRAND AVE. LOS ANGELES, CAL.

"Sonnenschein" Kindergarten and Primary School

3079 Foster Street. Fifth year opens September 24th. Limited number of pupils; carriage calls for children if desired. Apply to MISS MARIAN P. GREENE, 1116 W. 30th St. Telephone 23338.

### The California School

Residential and day. For boys of 7 to 14 years. 1943 Lovelace ave., half block from Washington st. Pupils prepared for high school and college. School opens Sept. 12th. Write or call. Home 23673. N. William Brick, A.B., Principal.

KINDERGARTEN

The Misses Gough of Maryland will open a select kindergarten on September 1, at 707 Westlake avenue. Will also give lessons in English. Instruction on piano, violin, mandolin at studio or pupil's home. Dancing class at studio, Saturday. Best references. Main 5376.

### L. A. BUSINESS COLLEGE

417 WEST FIFTH ST. Opp. Central Park.

---

An Unequaled Newspaper

THE LOS ANGELES

# Sunday Times

NEWSPAPER and MAGAZINE

IN EIGHT PARTS

Some of the Contents of the Issue of

## September 9, 1906

IN THE NEWSPAPER SECTIONS:

PART I—General News Sheet; The Freshest News of the World by Wire. Business: Daily Market Reports; Shipping; Real Estate Record; Hotel Arrivals. The City in Brief—Amusements—News of the Southern Counties—General Advertisements.

PART II—Editorial Sheet: City News Illustrated — Correspondence — Official Doings. Mercantile Advertising.

PART III—The Pink Sheet: General and Local Sporting News; Sporting Goods Advertisements.

PART IV—First "Liner" Sheet: News; The Times Clearinghouse; General Classified Advertisements.

PART V—Second "Liner" Sheet: Real Estate; The Times Weekly Review; Detailed Information of the Market; Realty "Liners."

PART VI—The Cream Sheet: Society, Literature and Art; the Drama; Music and Musicians; Art and Artists; Society News from City and Country; the Round Table, where the Editorial Staff Gathers on Sunday Mornings; Mexican Correspondence; the Open Shop; Evils of Lawless Unionism Exposed; Workers' Page; Various Special Articles and Readable Miscellany; Lessons in Esperanto; Dry Goods and Other Advertising.

PART VII—The Tri-Color Sheet (Illustrated Family Section) Inimitable Buster Brown; Fashions in Colors; Matters of Especial Interest to Women; Mrs. Herrick's Each and All Society, including a Lesson in Esperanto; Girls' and Boys' Page; General Good Reading for Old and Young.

IN THE ILLUSTRATED MAGAZINE:

**The World's Furniture Center**—Fairs at which the sales run into the millions. By Frank G. Carpenter.

**Swiss Festivities**—The largest turnfest ever held in the little Republic. By Leo J. Frankenthal.

**Pennsylvania's Capitol**—Magnificent new structure is built within appropriation. By G. P. S.

**Farming in Mexico**—Ancient methods still in vogue in the republic. By George Clinton Thomas.

**The Civil Service**—Big autumnal race for office begins this week. By John Elfreth Watkins.

**The Old Stone Wall**—A little account of its wild and furry denizens. By Ernest Harold Baynes.

**Skyscraper Railway**—Highest railroad on this continent just completed. By G. W. S.

**Afoot in the Foothills**—A summer day's outing in Los Angeles county. By F. W. Reid.

**The Sawmill Steal**—A California forest ranger's good vacation work. By Rupert Cram.

**Rock Roses**—A plea for more general use in parks and gardens. By Ernest Braunton.

**In German Fields**—A day with cherry bloom and legends of the past. By Adele M. Donovan.

**The Cathcart Family**—Genealogy of an ancient Scottish name of prominence. By Eleanor Lexington.

**Bohemian Living Abroad**—Some experiences of a wild western woman. By Selina Solomons.

**Gare Saint Lazare**—A sudden flame that was well worth the candle. By C. N. P.

**Variety in Wives**—Wordalogue by the author of "Honeymoon Conversations." By Helen Rowland.

**The Heavenly Twins**—With a theological dissertation on a dead mouse. From the London Mail.

**Water for Confined Fowls**—Cleanliness a condition of health in poultry. By Henry W. Kruckeberg.

**The Telephone Girl**—Something about her work and her worries. By a Special Contributor.

**The Oriental Plane**—Has many claims to be used for various purposes. By Ernest Braunton.

**Humoradas de un Rey**—Rasagos y anecdotas de la vida de Luis XI de Francia. By Rafael M. Gallegos.

**From Pest to Profit**—Turning his Australian rabbit to account. From the London Mail.

**Care of the Body — Farming in California — The House Beautiful — Practical Ethics — Gardening in California — The City Beautiful — Good Short Stories — Etc.**

**Beautiful Illustrations.**

NEWSPAPER AND MAGAZINE—ONLY FIVE CENTS.

---

## Broadway Drapery and Furniture Co.

Not in the Trust - - - - 447 SO. BROADWAY

### Mills College

And Seminary for Young Women

Accredited to Universities and Eastern Colleges. Fall term opens August 15th. Forty-first year. Surroundings of college most healthful and beautiful. Free from rigors of winter or the heat of summer. Superior advantages offered in every branch of study. Special features added the past year. A refined Christian home. Catalogue and descriptive matter free
MRS. C. T. MILLS, President,
Mills College P. O., Cal.

### Cumnock School Of Expression

Thirteenth Year Opens September 27.

Expression — Course embraces Interpretation, English, Physical Training, Voice Culture, Dramatic Art.

Academy — Of High School grade. Course is an ideal combination of academic and EXPRESSION studies. Superior advantages offered. Outdoor study; gymnastics, tennis, basketball. Instruction largely individual. Highest ideals and standards maintained. COURSES INCLUDE PRIVATE LESSONS. 1906-07 catalogue mailed free. Secretary at school daily. 1500 S. FIGUEROA ST. Home 'Phone 3521; Broadway 4238.

### School of Art and Design

N.E. Corner Westlake Park. Every branch; day and night. Illustrated prospectus. Home 7873. L. E. G. McLeod, Dir. G. Redmond Longpre, B. C. Brown, examiners.

AT LONG BEACH, a good BUSINESS COLLEGE with special advantages in academic subjects, music, elocution, languages, etc. Board at low rates. Catalogue and souvenir booklet free. LONG BEACH BUSINESS COLLEGE, Long Beach, California.

PRIVATE SCHOOL.
1143 S. ALVARADO.
Individual instruction; all grades. Special adult work in English. Day or evening hours. Phone 52860. M. E. ABELL.

### LOS ANGELES MILITARY ACADEMY

Commonwealth Avenue

Boarding and day school for young men and boys. Next semester begins September 18. Public school subjects, business courses and college preparatory, music, physical culture and military drill; new, best equipped and largest gymnasium, finest swimming baths, largest campus, just the place for your boy. Investigate. Call or write Walter J. Bailey, A.M., principal. 'Phone M. 1556.

### Miss Allen's School For Nervous and Backward Children.

For Particulars Apply to Miss E. Maud Allen
1816 Georgia Street

### YALE... SCHOOL

F. G. Adams, A. B., head master (Yale.) Boarding and day school for young men and boys. Fine gymnasium. Illus. Cat. Main 6336. 309 N. Union Ave.

### Woodbury Business College

806 S. Hill St., Los Angeles.

## FLOOR FALLS; THREE KILLED.

ELYRIA (O.) Sept. 6.—Three men were killed and a dozen seriously injured today by the falling of the second floor of the new factory building of the Garford Company. The dead and injured, so far as known, are Hungarians. Many of the injured are in a critical condition. The cause of the accident is unknown.

## ITS BOOKS BADLY CONFUSED.

MEMPHIS (Tenn.) Sept. 6.—The Realty Trust Company, which did a small banking business here, failed to open its doors today. The assets are placed at $60,000; liabilities, $70,000. The books are said to be in such a confused condition that no detailed statement can be given. The company is capitalized at $100,000.

# MARE SUFFERS TUMOR-LADEN.

*S.P.C.A. Officers Discover Disgusting Case.*

*Warrant Sought for Owner, Phillip A. O'Brien.*

*After Tragedy Follows Comedy of Mockingbird.*

With a hideous fibroid tumor on her shoulder and a forefoot almost rotted away, a poor old bay mare belonging to Phillip A. O'Brien, a contractor, was discovered by officers of the Humane Society yesterday. Mercifully the beast was put out of her misery as soon as possible, and the officers hurried to swear out a warrant for O'Brien's arrest.

With another rack of bones, an old gray horse, the mare has been confined for two weeks in corral at No. 2117 East Seventh street. During that time neither horse apparently had received any care whatsoever. Neither had they had food nor water, as far as can be learned. They dragged out a suffering existence, from which a death by starvation would soon have released them.

Bay mare belonging to Contractor Phillip A. O'Brien, killed by humane officers yesterday. The horse had on one shoulder a large fly-covered tumor, caused by a galling yoke, and one foot was cut to the bone by strings used to hold a bandage, which had not been touched for two weeks at least. During the same period the horse had apparently neither food nor water, except what it could pick up.

The gray was in fair condition except for the emaciation and weakness incident to two weeks' starvation. But the bay mare was a sight to turn the stomach. Criminal indifference and carelessness had caused her condition, which brutal neglect had intensified. A galling yoke had started a tumor on her left shoulder, which had been left to the flies for a putrid banquet. It might have been treated with some success weeks ago, but the veterinary surgeon who condemned the horse said that it was impossible to do anything for the afflicted beast now. She had ringbone, and an attempt had been made to cure it. The attempt consisted in blistering the foot and putting on a bandage, tightly tied with strings. No further care was given. The bandage rotted and worked into the festering sores, and the strings cut their way to the bone. The result was a bleeding, festering mass.

Frank Mitchell and N. W. Zimmer, the two officers who were on the case, said that they had never seen such a disgusting one.

FOUND BY FIREMEN.

The fire laddies at the house on the corner of East Seventh and Santa Fé discovered the condition of the horses. They noticed that no one was caring for the horses, and say that for two weeks they saw no one enter the corral. Finally, they became suspicious that things were not right and investigated. The horses were eating offal and nosing the dry bottoms of some water tubs when they felt strong enough to wander about.

A man climbed the high fence and found that there were several bales of hay fenced off, so that the horses could gaze at them and not reach them, although they had scraped their necks in the futile endeavor. He promptly tore down the fence and invited the horses to have a free feed, and then filled the tubs. The horses wandered wearily to the water first, and then nibbled at the feed. The man called up the humane officers.

Wednesday night Mr. Mitchell and Dr. Whittlesey investigated, and Dr. Whittlesey condemned the mare. The horse can recover, if fed properly, and he was not condemned. Some one, said to be a son of O'Brien's, heard that the officers were on the trail, and he came down in the evening and removed the gray horse, where, no one seems to know. A man who saw him take the horse away says that the beast fell three times before he could get on his feet and be led away.

Whoever took the gray away evidently did not dare to remove the mare.

CAN'T FIND O'BRIEN.

Meanwhile Officer Zimmer made an effort to find O'Brien, in which he was not successful. O'Brien has been at work in Pasadena, and the officer went there, but could not find his man.

Yesterday afternoon the officers went down to the corral, and made another attempt to find O'Brien. He was not to be found, and the officers entered the corral by tearing off the lock on the door. The horse was again examined, photographs were taken as evidence, and then the poor beast was mercifully relieved by a single well-directed revolver bullet through the brain. In the corral were further evidences of the mare's suffering. The narrow door into a shed was smeared with blood where she had squeezed through in an endeavor to rid herself of the thousands of flies which clustered on the raw tumor in the sun, and refused to leave their festering feast even when the doctor tried to make his examination.

There are many men in the vicinity of the corral that know horses—the fire boys and employer of the ice and cold-storage plant. Mr. O'Brien can lay to his heart the lucky solace that he was not present when his horse was killed. The language of the men was profane and sincere. They would like to see a man "go up" who would use a horse that way.

O'Brien has been at Pasadena for three weeks, and his wife was the only one at his home, No. 1315 Buena Vista street. She stated to Officer Zimmer that some boys were supposed to be caring for the horses.

COMEDY AFTER TRAGEDY.

Comedy followed tragedy. The officers went on a search for the gray horse that had been removed. They didn't find him, but while going down a row of houses inhabited by Mexicans, Zimmer heard a melancholy 'Cheep, cheep." He stopped to investigate. A family of Mexicans had a mocking bird in a little cage. There is a fine of $25 per bird for keeping mockers in captivity, so Zimmer looked up the lady of the house. She no speeke Englees, and a youth volunteered ot interpret. He had caught the mocker, which added to his importance. He was the center of interest to a large circle of Mex bambinos.

The situation was explained. The lady stolidly acquiesced, and Zimmer let the bird loose. Alas, it was too young to care for itself. The lady shrieked "Gato, gato!" which showed she had a good heart. She didn't want the family cat to have a free feed. So Zimmer chased the little birdie down, and departed with it in his hand, to be turned over to an aviary. Silence reigned in the street for an instant, and then seventeen Mexican babies set up a concerted howl for the loss of their pet. The officers stolidly pursued their way, and the shrieks of outraged childhood mounted into the dusty air.

But they didn't find the horse.

HAS MONEY ENOUGH.

**So Thought Wealthy Brother, and Girard Huiskamp Is Cut Off from Share of Estate.**

Girard Huiskamp of No. 1203 Ingraham street, brother of Henry Christian Huiskamp, a wealthy shoe manufacturer of St. Louis who died recently, will not share as a beneficiary of the will. According to a dispatch from St. Louis, received by The Times at midnight, the Los Angeles man is not mentioned in the will.

There seems to be no reason for disinheriting Huiskamp other than that the veteran shoe dealer believed his brother had enough of this world's goods. Another brother, said to be wealthy, is also purposely cut off from any share.

The estate is valued at $350,000. Luke Huiskamp of Santa Barbara and John Huiskamp of Keokuk, Iowa, each receive $10,000. There are many bequests to kinsmen, and one-fourth is left in trust for the testator's widow. According to a statement made by Mrs. Huida Werth, sister-in-law of the dead Huiskamp, and who will receive $10,000 by the terms of the will, the two brothers are not mentioned merely because the St. Louis man was convinced they did not need any of his money.

WING SHOTS POUR IN.

**Many Noted Shotgun Experts Are in the City for the Tourney That Begins Today.**

A dove or a duck or almost any old kind of a bird would have a hard time getting down Spring street this week for the Great White Way is lined with wing shots from all parts of the country that would be able to stand on their heads and make life a sad mistake for any bird that ever flew. These men have gathered here for the big interstate shoot to be held at the grounds of the Los Angeles Gun Club on Saturday, Sunday and Monday, and every train brings in a few more good ones.

Secretary-manager Elmer Shaner predicts a great shoot for he says the local grounds are all that could be desired and if the weather conditions are right ,the experts who will face the traps will do the rest in the way of breaking the asphaltum saucers. The men who arrived yesterday were Heikes and Marshal, the eastern experts; Holling and Hoyt of San Francisco and Gus Knight. There was a mid-week practice shoot Wednesday and there will be another informal one today.

The first day's shoot begins tomorrow morning at 9 o'clock and the handicap committee is as follows: Elmer Shaner, B. Waters, C. M. Powers, W. D. Townsend and L. B. Fleming. All local men will be handicapped according to their best recent performances.

Three days from today locomotive collision at Agricultural Park.—Adv.


PURITAS Doubly Distilled Water is the only reliable drinking water for those who wish to be well and remain well. Its cost is trifling.

5 Gallon Demijohn—40c
Either phone Ex. 6.



Huntington Beach is an ideal Coast city in which to enjoy California life. It is equipped with high grade metropolitan improvements and is only 60 minutes from Los Angeles on the Pacific Electric.

Perfect rest and enjoyment at Huntington Beach Tent City.

The During Inventory Sale

We have close to 1500 yards of imported white madras more than we desire to carry and will keep our work rooms running until this amount of material is made into $3.50 tailor made waists that will sell

At $1.50 Each

Also big lots of odds and ends of Machin Tailor Made that we will close out at only

$1.00 Each

Neckwear at Less Than It Costs to Make It

A big variety to select from and hardly any two alike. All the fall styles that will continue to be worn during the winter. There are two lots:

LOT NO. 1—Consists of fine embroiderod wash stocks, worth from 35c to 75c each.

3 For 50c

LOT NO. 2—Comprises beautiful fine pieces worth up to $2.00 each, at

50c

Belt Special 50c

A fine assortment worth up to $1.50 each, silk, leather, wash and kid.

Machin Shirt Co.
Makers of High Grade Shirts
124 SOUTH SPRING STREET



AUTUMN
—AT—
IDYLLWILD

September is a perfect month in the mountains and Idyllwild is so easily reached that your belated vacation should be spent there.

*Round Trip*
*$8.00*

including the stage for an 18-mile ride.

ASK McGEE
At 334 Spring St.
He knows all about it.
Phones—Home 738, Main 738



SATURDAY
Store Closed at 12:30
Last Half Holiday
Open Thereafter Saturdays Until 6 P. M.

Lane's
325-329 So. Broadway

SATURDAY
Double Trading Stamps
Here's an opportunity to add to your stamp book. Don't forget.

Friday Opportunities
That Mean Savings

Friday is the great Bargain Day of the week—a day when all short lines, broken sizes and remnants are closed out, many times with utter disregard for former cost or present value. And you all know that the very best and most desirable merchandise reaches the remnant stage first. Join the busy throng tomorrow and make your dollars do double duty, as do all thrifty women who "TAKE PAINS TO SHOP AT LANE'S."

Final Clearance of Sheer White Waists, Values to $4.50 .. $2.92

This assortment embraces a splendid lot of women's dainty white waists, including some twenty different styles. Below we mention three—just three—as a hint at what you may expect; we haven't room to tell you about them all. Splendid values up to $4.50 priced for this Clearance Sale, choice, $2.92.

One style is of fine Persian lawn with back and front of pretty all-over embroidery and Val. lace insertion; short sleeve style, finished with tucks of fine tucks and lace. Each $2.92.

Another style is of sheer French mull with front of fine tucks and French embroidery, fine tucked back, long sleeve style set off with deep tucked cuffs; actual $4.50 value. Clearance price $2.92.

Still another style of handsome Persian lawn in yoke effect of tucks and bands of Val. insertion, back of tucks and insertion, long sleeves with cuffs trimmed with lace insertion; a splendid $4.00 value. Choice $2.92.

Remnants of White Goods Sharply Reduced

This lot represents the end of the season clean-up of pretty mercerized waistings, lace stripes, India linons, etc., that have sold all through the season at 18c and 20c. Today and tomorrow (if they last) to close them out, yard ..... 10c

Deep Price Cuts on Dainty Parasols

For today and tomorrow we place on sale these desirable parasols at prices that mean savings to the women of Los Angeles. They are of plain white linette and butcher's linon—some plain, others with rich embroidery insertion, polkadot, etc. You have a month or so in which to use these dainty parasols, while we must close out all summer lines regardless of cost. Note these prices:

$1.89 PARASOLS AT ..... 89c
$2.50 PARASOLS AT ..... $1.19
$3.00 PARASOLS AT ..... $1.97
$3.75 PARASOLS AT ..... $2.19
$4.75 PARASOLS AT ..... $2.75
$4.98 AND $5.50 PARASOLS AT ..... $2.95

Sale of Comforts

For today and tomorrow only we will hold a sale of pretty comforts. These are splendidly made and covered with good silkoline—filled with pure white sanitary cotton—soft and fluffy. Specially priced as follows:

COMFORTS — Size 70x76; regularly priced at $2.00. Today and tomorrow, each ..... $1.49
COMFORTS—Size 72x78; priced regularly at $2.25. Today and tomorrow, each ..... $1.79
COMFORTS—Size 76x84; worth $2.50. Specially priced for today and tomorrow, each ..... $1.99

Hair Dressing Dept.
THIRD FLOOR.

This week we are showing a new line of "Janes" and "Pompadours," also switches, from 75c up.

Hair rolls in all lengths and prices you'll find here.

IS YOUR COMPLEXION GOOD?

If not, there is no reason why it should not be. Our new treatment will positively remove all tan, blotches, etc., and produce a smooth, soft complexion. Ask about this wonderful preparation. An expert electric needle specialist in this department.

SHAMPOO AND TONIC 75c.

Blankets for Cool Nights

Full 11-4 blankets in white with pretty red, blue or pink borders—others light gray, with fancy borders. Reduced for this sale today and tomorrow. If you have a blanket need this is your opportunity.

$1.00 White or Gray Blankets, pair 89c
$1.50 White or Gray Blankets, pair $1.10
$1.75 White or Gray Blankets, pair $1.49

J. R. Lane Dry Goods Co.
327-329 South Broadway



Dean's FRIDAY BARGAINS

TWO FACTS THAT YOU WANT TO KNOW

We are not obliged to sacrifice quality in order to name low prices; our careful and extensive buying insures purest quality in drugs and medicine at prices often paid by druggists for inferior grades.

Do not imagine that you can secure Dean's Friday bargains at any other store. You will find Dean only at 214 SOUTH SPRING STREET, between Newberry's and Jevne's, and he is interested in no other store.

$1.50 BATH MAT—Don't step from the bath tub to the floor; get one of these heavy absorbent bath mats; red and white, blue and white. FRIDAY..... 87c

55c Shaving Strop..... 37c

$1.00 BATH TOWEL—A fancy Turkish, soft or rough finish; fine or coarse weave; a thoroughly well made towel that will wear indefinitely. FRIDAY..... 65c

25c Schuster's Malt..... 15c

50c COLGATE PERFUMES—One ounce, glass-stoppered bottles; a very pretty package; all odors; each bottle in a separate box. FRIDAY..... 43c

25c Toilet Soap, three cakes..... 18c

25c BAD FOR FLEAS—The flea loves this preparation as a hobo adores a policeman. When Bad for Fleas comes on the scenes, the fleas immediately disappear. FRIDAY..... 17c

10c Rose Water..... 7c

25c TOOTH BRUSHES—The unrestricted choice of our entire stock of twenty-five-cent tooth brushes. You know Dean has always been the headquarters for these. FRIDAY..... 15c

35c Almarosa Toilet Cream..... 21c

$6.50 SUIT CASES—A heavy, genuine cowhide, full leather; imported steel frame; corners re-enforced; copper riveted; extra large shirt fold. This case is 26 inches in size. FRIDAY..... $5.00

50c Florida Water..... 25c

STORE OPEN EVENINGS UNTIL 10, Except Sundays. Then Closed All Day Except for Prescriptions.

14-INCH DUSTERS—100 full count; all tall feathers; the very best made feather dusters on the market; no moth-eaten feathers. FRIDAY..... 21c

75c Chamois Skin..... 35c

35c BATH MITTS—Convenient to use in place of a wash rag; they fit the hand; they come in pairs and generally sell at 50c a pair; our regular FRIDAY..... 21c

$1.25 Combination Spray and Bath Brush..... 87c

75c MISSES' PURSES—This week we have on sale a brand-new line of hand bags specially made for misses, being smaller than the ladies'; gold mounted. FRIDAY..... 55c

25c Wood's Disinfecting Solution..... 14c

65c TO $1.00—BATHING CAPS—Including all the seamless rubber and the patent handkerchief style; they keep the hair dry and are more stylish. FRIDAY..... 33c

50c Le Grand Face Powder..... 33c

$1.00 CLOTH BRUSHES—Extra long, black bristles; well set in a hardwood solid back; a brush that never should be sold for less than a dollar. FRIDAY..... 55c

25c Rubber Sponge..... 17c

25c WHISK BROOMS—At some stores a 25-cent whisk broom is a pretty cheap affair; this one is made of selected broom corn; four double rows of stitching. FRIDAY..... 17c

10c Glycerine..... 7c

75c DEAN'S HAIR TONIC—This elegant hair tonic is very seldom on special sale, so you have a good chance to give it a trial and save 25c at the same time. FRIDAY..... 50c

25c Bay Rum..... 16c

$1.15 HOT WATER BAGS—A three-quart, heavy, white rubber; sides and corners re-enforced; fully guaranteed not to leak. This really should be sold at $1.25, but you know we are always lower on everything. FRIDAY..... 75c

25c Seidlitz Powders (one dozen)..... 18c

$1.50 FOUNTAIN SYRINGE—Every home should have one of these fountain syringes. They are three-quart size; have a full set of tubes and rapid flow. FRIDAY..... 87c

25c Stain-Off (Takes stains from the skin)..... 15c

25c ONE POUND GOOD TALCUM—The last time we had this powder on sale we sold a lot of it because people saw that the quality is in the powder, not in an expensive package. Just a plain sprinkle-top can. FRIDAY..... 15c

25¢ Tooth Paste..... 10c

$1.75 HAIR BRUSHES—If you need a good hair brush or will want one six months hence, buy one of these. We have selected a lot from our high grade $1.75 and $2.00 mahogany, rosewood, olive and ebony brushes for this sale. FRIDAY..... $1.10

75c Bath Brush..... 35c

65c GLYCERINE SOAP—The best known glycerine soap; most transparent and most odoriferous, regular full box of three cakes, 65c, or 25c a cake. The name is Le Beau Monde. FRIDAY..... 33c

75c Toilet Water, Lilac and Rose..... 47c

15c HAND BRUSHES—Octagon shape and just fits the hand; made in England; a new idea that is a good one. Be sure to see these; you will surely buy one or two. FRIDAY..... 10c

Fairy Soap, three cakes..... 10c

25c WITCH HAZEL—Always keep a bottle of this home remedy in case of bumps, sprains and all cases of inflammation, rather than to use strong liniments. FRIDAY..... 17c

10c Special Toothpicks..... 6c

We present you above a list of seasonable goods at our money-saving prices. Our large buying makes it easy to maintain the lowest selling prices. No one can beat a price of ours except by skimping the quality. Here you are sure of both best quality and best prices.

BE SURE YOU GET THE RIGHT STORE
214 SOUTH SPRING STREET BETWEEN JEVNE'S AND NEWBERRY'S



Rich Cut Glass
Oil Paintings
HANDSOMELY FRAMED
At Your Own Price
CLOSING OUT
319 W. Third, bet. Broadway & Hill
Will Accept Any Reasonable Offer
319 West Third



PRETTY PICTURES UPULARLY RIGED
The McClellan Kanst Co.
111 Winston Street, Below Main
Bet. 4th and 5th.



Spend Admission Day at San Diego and Coronado

$3

Excursions Sept. 7th and 8th

Return Limit 30 Days

These are the Last $3 Excursions of the season :: :: ::

Better see Mr. McGee, 334 S. Spring Street about it :: :: ::

Santa Fe



Los Angeles Office of THE San Francisco Chronicle
RAMONA BOOK STORE
516 South Broadway
—TELEPHONE HOME
Advertisements and Subscriptions Received
W. M. HINCKLEY



Oldest Establishment in So. Cal.
RUPTURE
OR YOUR MONEY REFUNDED
A written contract goes with it. You send and see me and talk it over if you desire to cure your hernia. A new process involved. Long list of prominent people for reference.

Elastic Stockings
Abdominal and Uterine Supporters
Shoulder Braces
Deformities Corrected, Etc.
Suspensories for Men
ADOLPH J. PAUL
Inventor, Manufacturing and Consulting Specialist in surgical appliances for all physical weaknesses. Practicing under U. S. patents.
217 MERCANTILE PLACE.



Await the Opening
SWELLDOM
Cloak and Suit Store
521 SOUTH BROADWAY



Scofield
POPULAR PRICED MILLINERY
549-553 South Broadway



ALFRED BENJAMIN & CO.
HIGH GRADE CLOTHING
SOLD ONLY BY
JAMES SMITH & CO.
137-39 SOUTH SPRING ST.



Perfection Brew Beer
95c Dozen Quarts
EDW. GERMAIN WINE CO.
635 South Main St.



Inner Harbor Tract
Lots $250 To $500
Butters & Paul Investment Co.
108 E. First Street, Lost Block



Rupture
NO Knife used or time lost from work until cured
Call and see testimonials in our office or address FIDELITY RUPTURE CURE CO., 327 Spring St., Los Angeles. Hours 9 A. M. to 5 and 7 to 8 P. M.




TREMENDOUS MAIL BOX

*San Bernardino*
*Exciting Race—L*
*Chinese Contestan*
*but Keep Your Eye*
*vance—Everybody*

LEADERS SIXTY-FOURTH CONTE

1. PREWITT, MERLE, Westminster
2. SMITH, BERTHA, Cucamonga
3. BASSETT, VIVIAN, 26 S. Raymond
4. ALLEN, GRACE, Sawtelle
5. ZUBER, ESTHER, 2500 W. Eighth
6. CROUSE, ZETTA, Covina
7. CLAYTON, JOHN, 243 Pacific Ave.
8. RICKERICH, MAY, Pomona
9. ASHURST, MAUD, Azusa
10. PARKER, IGNATIUS, 748 Ottawa
11. ROBINSON, EARL, 521 S. Olive St.
12. KIM, MANSIE, P. O. Box 232, Baker
13. ORFILA, ORESTES, Tucson, Arizona
14. WOLFF, FANNIE, 727 California St.
15. COHEN, BERTHA, 317 W. Pico St.
16. BOLSTAD, WILLIAM, 760 E. 48th St.
17. WAGNER, EDNA, 1213 Maple Ave.
18. PONEDEL, MINNIE, 454 Jackson St.
19. ATKINSON, KATE, Lordsburg
20. TANTAU, GEORGE BLAKE, 855 Oran
21. SNOW, VEDA, Santa Barbara
22. CAMERON, JOANNA, 1756 E. Vernon
23. McTEAR, ELIZABETH, 1026 Nevada
24. LaLANNE, MARY, 2410 Maple Ave.,
25. STEINTORF, PAUL, Calexico
26. BEER, MILDRED, East Hollywood
27. BLOOM, JENNIE, 914 Boston St., Cit
28. DENEHIE, JEWEL, 437 Centennial S
29. WIGGINS, FRANK, 1950 Trinity St.,
30. FARRELL, EDITH, 1025 Sunset Blvd.,
31. GREEN, ESTELLA, 469 Jackson St., C
32. EASTMAN, GLADYS, 341 S. Hope St.,
33. WOOD, HARRY, 2709 Vermont Ave., C
34. LALLICH, MARY, Gardena
35. GREEN, CECIL, 1050 Byram St., City
36. GIBSON, WILMA, Yuma, Arizona
37. OAKLEY, EVELYN, 1130 Diamond Ave
38. McCARGER, MYRTLE, Compton
39. PATTEN, HELEN, San Diego
40. LEONETT, ROSE, 919 E. Pico St., City
41. COOPER, JUDGE, Corona
42. LOYD, LAURA, 1535 W. 11th St., City
43. SMITH, LEONA, Monrovia
44. SHAPIRO, LENA, 723 Ducommun St., C
45. MOORE, HARRY, Oxnard
46. ORTIS, JENNIE, Santa Barbara

KE NOTICE, CONTESTANTS.

...ons and subscriptions will be ...ed to the credit of contestants ...ed at the postoffice as ...s to ...postmark of Saturday, Sept. 9th, ...12, midnight, and arrive at The ...office before 11 p.m., Monday, ...10. At small postoffices mail ...may not be worked over after ...so it is not safe to put off post... ...before until a late hour Saturday. ...special delivery stamp will hasten ...delivery of letters.

...days more and the contest will ... Today and tomorrow remain ...the final scoring in. Scholarship ...garters these days present a live... ...appearance. The subscription coun... ...is crowded during the late after... ...hours with eager contestants ...ing in their harvest of subscrip... ...and the mail boxes are crowded ...ing with the avalanche of cou... ...which flows in a continuous stream ...success throughout all Southern ...ornia.

...ants report that their home ...is simply enormous. One little ...girl she received twelve letters ...ing coupons and subscriptions ...the left home yesterday morn... ...Another said she was kept busy ...morning answering telephone ...s of congratulation, because ...risen in the score yesterday. ...that all the world loves the ...folks and loves to see them suc... ...If those who are so kindly and ...ly aiding these boys and girls ...see their animated faces and ...their words of appreciation when ...receive their contributions it ...warm their hearts. Rest as... ...good friends that the young ...are grateful, and they are de... ...to the last degree.

...REAT HUMAN INTEREST.

...hout the contest there has ...amazing interest on the part ...public in all the contestants in ...and many of them in particu... ...The manager has been made con... ...of this in numberless ways, but ...y it came with overwhelming ...when the large table which has ...ished the "mail table" was four... ...piled high with the contents of ...ded mail bags. It required ...to simply go over and sort the ...the multitude of messages of ...good will toward these bright ...people engaged in the contest ...seem to convince the veriest ...on earth that the world is full ...kind-hearted people, who are wait... ...help those who need and de... ...assistance.

REGULAR SANTA CLAUS.

...Just like a Christmas tree," ...one little miss in great glee ...stood in the circle of eager faces ...surrounded the table, with hands ...full and happy eyes bent on ...pile of missives which were ...rapidly opened, sorted and filed. ...The good public Santa Claus had ...not forgotten a single one in the ...lot. There were coupons and checks and ...words of good will from all up and ...down the coast as far as Santa Cruz ...to the north, and Flagstaff to the east.

WHERE THEY CAME FROM.

...They came from Altadena, Alhambra, ...Buena Park, Benson, Ariz.; ...Charter Oak, Colton, Cu... ...Downey, Duarte, El Monte, ...Flagstaff, Ariz.; Gardena, ...Highlands, Hyde Park, La... ...Park, Long Beach, Ontario, Or... ...Park, The Palms, Pasa...

...dena, Po... ...Dimas, ... ...San Jac... ...Santa Pa... ...Upland, ... ...nothing ... ...letters ...

TR... ...More t... ...in yester... ...some of ... ...scores th... ...ter impo... ...for publi... ...in the la... ...tered as ...lled up.

B... ...Mansie ... ...for large ...than 8500 ...in for he... ...reached ... ...nese girl ...

...Bertha ... ...scores tot... ...ker was c... ...his credit. ...Edna Wag... ...4256; Emil... ...ber, 3225; ...Snow, 314... ...Grace All... ...2178; Joan... ...Bloom, Wi... ...and Frank ...1200.

...Merle Br... ...coupons ar... ...2500. Mar... ...rious sour... ...slips, and ...

SAN...

...Bertha ... ...county rep... ...second plac... ...morning, su... ...the Pasaden... ...held that ... ...days now. ... ...less than s... ...the two thi...

PARK...

...Ignatius P... ...three rounds ... ...safely on th... ...der. He is ... ...In these last ...your eye on ...

HE...

...Mansie Ki... ...this morning ... ...twelfth perc... ...two high ju... ...crowded down ...row and Fa... ...give up the ... ...to the fourte...

...Edna Wagn... ...developing u... ...final heat. M... ...up one row ... ...and Estella ... ...of rows, whil... ...one.

WH...

...Subscription... ...and three ye... ...now and it ... ...scores leaping ... ...havoc in the ... ...stbr foretell ... ...last coupon t... ...subscription is ... ...some contesta... ...way down th... ...leap into prom... ...by one mighty ...

ARI...

...Great things ... ...Arizona—that ... ...does things b... ...to her own. ...came the follo... ...tanada Brea... ...ginia Hotel at ... "Under sepa...

SCHOLARSHIP CONTEST.

# TREMENDOUS SCORES TURNED IN. MAIL BOXES BULGE WITH COUPONS.

*San Bernardino County Girl Passes Pasadena in the Exciting Race—Los Angeles Boy Takes Great Leap. Chinese Contestant Goes Up—Arizona Athlete Drops, but Keep Your Eye on Him—Four City Candidates Advance—Everybody Dashing on Final Heat.*

LEADERS SIXTY-FOURTH DAY, SCHOLARSHIP CONTEST.

| | |
|---|---|
| 1. PREWITT, MERLE, Westminster | 134,928 |
| 2. SMITH, BERTHA, Cucamonga | 120,973 |
| 3. BASSETT, VIVIAN, 26 S. Raymond Ave., Pasadena | 119,792 |
| 4. ALLEN, GRACE, Sawtelle | 92,080 |
| 5. ZUBER, ESTHER, 2500 W. Eighth St., City | 73,761 |
| 6. CROUSE, ZETTA, Covina | 72,194 |
| 7. CLAYTON, JOHN, 243 Pacific Ave., Long Beach | 66,810 |
| 8. RICKERICH, MAY, Pomona | 64,412 |
| 9. ASHURST, MAUD, Azusa | 62,202 |
| 10. PARKER, IGNATIUS, 748 Ottawa St., City | 61,799 |
| 11. ROBINSON, EARL, 821 S. Olive St., City | 61,319 |
| 12. KIM, MANSIE, P. O. Box 232, Bakersfield | 58,473 |
| 13. ORFILA, ORESTES, Tucson, Arizona | 58,444 |
| 14. WOLFF, FANNIE, 727 California St., City | 57,504 |
| 15. COHEN, BERTHA, 317 W. Pico St., City | 51,872 |
| 16. BOLSTAD, WILLIAM, 760 E. 48th St., City | 49,750 |
| 17. WAGNER, EDNA, 1213 Maple Ave., City | 48,461 |
| 18. PONEDEL, MINNIE, 454 Jackson St., City | 46,877 |
| 19. ATKINSON, KATE, Lordsburg | 43,915 |
| 20. TANTAU, GEORGE BLAKE, 855 Orange Grove Ave., Pasadena | 43,845 |
| 21. SNOW, VEDA, Santa Barbara | 42,703 |
| 22. CAMERON, JOANNA, 1786 E. Vernon Ave., City | 39,785 |
| 23. MCFEAR, ELIZABETH, 1026 Nevada Ave., Santa Monica | 38,888 |
| 24. LALANNE, MARY, 2410 Maple Ave., City | 31,751 |
| 25. STEINTORF, PAUL, Calexico | 29,919 |
| 26. BEER, MILDRED, East Hollywood | 26,364 |
| 27. BLOOM, JENNIE, 914 Boston St., City | 25,672 |
| 28. DEVERIE, JEWEL, 437 Centennial St., City | 24,111 |
| 29. WIGGINS, FRANK, 1950 Trinity St., City | 21,849 |
| 30. FARRELL, EDITH, 1025 Sunset Blvd., City | 20,953 |
| 31. GREEN, ESTELLA, 409 Jackson St., City | 20,782 |
| 32. DETMAN, GLADYS, 341 S. Hope St., City | 20,083 |
| 33. WOOD, HARRY, 2709 Vermont Ave., City | 19,931 |
| 34. MILLICH, MARY, Gardena | 19,411 |
| 35. GREEN, CECIL, 1030 Byram St., City | 18,842 |
| 36. GIBSON, WILMA, Yuma, Arizona | 16,638 |
| 37. BUCKLEY, EVELYN, 1130 Diamond Ave., South Pasadena | 16,543 |
| 38. SCARGER, MYRTLE, Compton | 15,643 |
| 39. CARTEN, HELEN, San Diego | 12,856 |
| 40. BENNETT, ROSE, 919 E. Pico St., City | 12,709 |
| 41. HOOPER, JUDGE, Corona | 12,182 |
| 42. BOYD, LAURA, 1636 W. 11th St., City | 10,539 |
| 43. SMITH, LEONA, Monrovia | 9,599 |
| 44. SHAPIRO, LENA, 723 Ducommun St., City | 8,077 |
| 45. BURKE, HARRY, Oxnard | 4,950 |
| 46. WATTS, JENNIE, Santa Barbara | 4,861 |

JOANNA CAMERON.

EDNA WAGNER.

NOTICE, CONTESTANTS.

...and subscriptions will be ...to the credit of contestants ...at the postoffice so as to ...ork of Saturday, Sept. 8th, ...midnight, and arrive at The ...before 11 p.m., Monday. ...At small postoffices mail ...not be worked over after ...it is not safe to put off post... ...until a late hour Saturday. ...delivery stamp will hasten ...y of letters.

...e more and the contest will ...day and tomorrow remain ...scoring in. Scholarship ...these days present a live... ...The subscription coun... ...ded during the late after... ...with eager contestants ...their harvest of subscrip... ...the mail boxes are crowded ...with the avalanche of cou... ...flows in a continuous stream ...throughout all Southern ...

...report that their home ...ly enormous. One little ...de received twelve letters ...coupons and subscriptions ...left home yesterday morn... ...said she was kept busy ...ning answering telephone ...congratulation, because ...m in the score yesterday. ...that all the world loves the ...and loves to see them suc... ...who are so kindly and ...sting these boys and girls ...their animated faces and ...words of appreciation when ...their contributions it ...their hearts. Rest as... ...friends that the young ...grateful, and they are de... ...the last degree.

HUMAN INTEREST.

...the contest there has ...ing interest on the part ...to all the contestants in ...many of them in particu... ...anger has been made con... ...in numberless ways, but ...ense with overwhelming ...the large table which has ...the "mail table" was four ...high with the contents of ...mail bags. It required ...ously go over and sort the ...multitude of messages of ...will toward these bright ...engaged in the contest ...to convince the veriest ...earth that the world is full ...kind people, who are wait... ...those who need and de...

DOLLAR SANTA CLAUS.

...like a Christmas tree," ...little miss in great glee ...in the circle of eager faces ...ded the table, with hands ...and happy eyes bent on ...of missives which were ...opened, sorted and filed. ...public Santa Claus had ...a single one in the ...

...coupons and checks and ...of gold will from all up and ...as far as Santa Cruz ...and Flagstaff to the east.

THEY CAME FROM.

...from Altadena, Alhambra, ...Park, Benson, Ariz.; ...Charter Oak, Colton, Cu... ...Duarte, El Monte, ...Ariz.; Gardena, ...Hyde Park, La... ...Long Beach, Ontario, Or... ...Park, The Palms, Pasadena, Pomona, Riverside, Redlands, San Dimas, San Fernando, San Luis Obispo, San Jacinto, Santa Ana, Santa Cruz, Santa Paula, Sierra Madre, Summerland, Upland, Ventura and Whittier, to say nothing of the legion of Los Angeles letters containing inclosures.

TREMENDOUS SCORING.

More than 85,000 points were turned in yesterday, including 28,000 coupons, some of which are not entered in the scores this morning owing to the utter impossibility of counting in time for publication, those which arrived in the late mails. All will be duly entered as quicky as they can be tallied up.

BANNER BEARERS.

Mansie Kim is the banner bearer for large scores this morning, more than 8500 points having been turned in for her. The coupons alone which reached the office for this bright Chinese girl numbered 2482.

Bertha Smith ranked second in large scores totalling 5758, and Ignatius Parker was close behind her with 5589 to his credit. Other heavy scorers were Edna Wagner, 4276; Vivian Bassett, 4255; Earl Robinson, 3383; Esther Zuber, 3322; Merle Prewitt, 3245; Veda Snow, 3146; Mary LaLanne, 2835; Grace Allen, 2786; Minnie Ponedel, 2178; Joanna Cameron, 1964; Jennie Bloom, William Bolstad, Estella Green and Frank Wiggins each in excess of 1200.

Merle Prewitt received almost 3000 coupons alone and Esther Zuber over 2500. Mary LaLanne received from various sources over 2700 of the little slips, and Earl Robinson over 2800.

SAN BERDOO SECOND.

Bertha Smith, the San Bernardino county representative rises into the second place in the score again this morning, superseding Vivian Bassett, the Pasadena native daughter who has held that second perch for several days now. The race is so close that less than a thousand points separate the two this morning.

PARKER'S LONG LEAP.

Ignatius Parker takes a long leap of three rounds this morning and lands safely on the tenth rung of the ladder. He is developing great strength in these last days of the race. Keep your eye on Ignatius. He's a winner.

HERE'S ANOTHER.

Mansie Kim takes another jump this morning and arrives on the twelfth perch. By reason of these two high jumpers Orestes Orfila is crowded down to the fateful thirteenth row and Fannie Wolff is forced to give up the twelfth perch and drop to the fourteenth.

Edna Wagner goes up a row and is developing unexpected power in the final heat. Mary LaLanne, too, jumps up one row into twenty-fourth place, and Estella Green advances a couple of rows, while Harry Wood goes up one.

WHO WILL WIN?

Subscriptions extending over two and three years are a common thing now and it is these that send the scores leaping by thousands and make havoc in the score. No one can possibly foretell the final result until the last coupon is counted and the last subscription is credited. It may be that some contestant who now stands half way down the ladder will suddenly leap into prominence and gain the top by one mighty stride.

ARIZONA'S WAY.

Great things are looked for from Arizona—that Territory that never does things by halves and is so loyal to her own. From Benson yesterday came the following note from the Castaneda Bros., proprietors of the Virginia Hotel at that place:

"Under separate cover we send 173 coupons which you will please credit to Orestes's score. Some more votes will soon follow and we expect to land him among the upper ten. Arizona has a way of doing things and it certainly will not disappoint you.

"Yours truly,

"CARLOS AND ALPHONSO CASTANEDA."

A Los Angeles looker-on writes: "I think this scholarship contest is a grand idea, and wish more papers would follow your example, and perhaps in time they will. A Friend of the Contestants of The Times."

SHE HAS FRIENDS.

A great deal of interest is manifested in Joanna Cameron, that brave little soul who has struggled along without sisters or brothers to lend a hand toward helping her as many of the other contestants have had. Letters galore, containing coupons, are coming to the office by every mail for this little daughter of a dead Mason. Joanna has high hopes now of winning that business college scholarship she is after.

A veteran from the Soldiers' Home writes Joanna: "I send you a few coupons to help you along. Had I been here sooner, or had pension day come quicker, I might have helped you more. I am in hopes that you will come out all right (inside the money line) anyway. As you are my namesake, I am glad to be able to help you, even though it is only a little.

"Respectfully, your namesake,

"ALEX CAMERON."

LEADERS REMEMBERED.

Coupons poured in for Merle Prewitt to the number of 3000, sent by scores of friends from all over Southern California. Evidently all the Smiths in this part of the country are alive to the interests of the San Bernardino county candidate, and Vivian Bassett received by every mail big bunches of coupons. One lady came to headquarters and left 1000 coupons and several subscriptions in favor of the Pride of Pasadena. From a Riverside gentleman came the message: "I trust these coupons will help her land in first place, and that in doing so may crown all future efforts with success."

A Los Angeles gentleman writes the following appreciative letter to Esther Zuber, who is leading the Los Angeles delegates:

"My Dear Hustling Little Miss ——: Agreeable to promise made you one day in The Times business office, I send you inclosed the bunch of coupons, and congratulate you on the noble race you have made. Trusting that when the returns are all in you may be very close to the top, and hoping the reception of the coupons gives as much pleasure as the sending, I am

"Yours respectfully, ——."

NEXT YEAR.

Mary LaLanne was simply showered with coupons and good wishes all day long. "If Mary does not get what she wishes this year, I hope she will enter again next year," writes an Ontario gentlemen. A Boyle Heights lady writes: "I have taken a great interest in the scholarship contestants and I have watched the paper every day. I would like to help every one trying for a scholarship but that is not easy to do. I have taken an interest in Mary's work, so I thought I would help her to get what she is aiming for. I am a Boyle Heights friend and there is not one from here in the contest. I expect to start Boyle Heights going next year.

William Bolstad is arousing a good deal of interest among lovers of boys. A mother writes: "Enclosed find 60 coupons for William Bolstad. I have never seen him but have taken a great interest in him as have my two children. They ask each morning as soon as they awaken: 'Where is our boy today? In which row?' With best wishes for all the contestants who have worked so faithfully.

"Yours truly,

"MRS. M. D. GILL.

"818 W. 38th st., city."

Investigations are almost unbelievable,


THE BROWNSBERGER EVENING SCHOOL

Offers opportunity to those who, engaged in business during the day, have no time to give to study only after business hours.

The four teachers employed in this department do not teach in the day school, and are therefore free to give their best work to the evening students.

In the shorthand department there are over one hundred typewriters, neostyle, memeograph, letter-press, tabulator, etc. The beginner's typewriting room is fifty feet square, and is well filled during evening sessions with young people who are being trained in the work of the business office. There is also an additional typewriting room for the advanced pupils. All English branches are taught here, in fact, everything taught in business colleges and all grade work, to the eighth, inclusive.

The penmanship work is conducted by one of the best-known penmen in the city, who has made penmanship his sole business for ten years.

Advanced banking work is a special feature of the book-keeping department.

In this evening school clerks may study shorthand and typewriting and go back to the offices where they are employed at better wages and better work. Young men engaged in railroading and employed by large corporations may improve themselves in penmanship and English and in all branches in which they are deficient and so put themselves early in the line of promotion.

Brownsberger, beautifully situated and easy of access, offers unusual attractions, both in school and home life to those who seek its advantages. It is open all the year. The evening sessions are held Mondays' Wednesdays and Fridays from 7 to 9. Strict individual work is the rule. Nos. 953-5-7 West Seventh street.



The Prize Schumann Piano

NOW ON VIEW IN THE WINDOW OF THE

BARLETT MUSIC CO.

231-233-235 S. Broadway

Opposite City Hall

As the close of the contest approaches the interest in the beautiful Schumann piano increases, and the friends of the high contestants are coming in great numbers to the Bartlett Music Company store to look at the instrument. The score shows a very close run between Merle Prewitt, Vivian Bassett and Bertha Smith. It would appear that the race for the piano, however, is between these three young ladies, and it would seem that the prize is well worth a little extra exertion, and a few yearly subscriptions might turn the score in favor of one of the leading contestants, and certainly it is not often that such a beautiful Schumann piano can be obtained with such a little amount of work. The time is short; the reward is great. Who wins?



THE SCOTT SYSTEM :: :: ::
READY-TO-WEAR CLOTHING

By universal acclaim our establishment is the — Handsomest clothing store in the world :: :: :: :: ::

Our display windows, marvels of artistic handicraft are the most unique and the — Handsomest display windows in the world :: :: ::

But the vital point of interest to you is the fact that the Scott system clothing is the — Handsomest clothing in the world :: :: :: :: :: ::

You need only see our display windows to be convinced.

Scott Bros.

425-427 S. Spring St.

Open Saturday Nights—

THE SCOTT SYSTEM :: :: ::
READY-TO-WEAR CLOTHING



Glendale Valley View Tract

Is absolutely the most beautiful suburban tract on the market today---anywhere---at any price.

Glendale Valley View Tract

Is in the heart of the best part of Glendale. Close to the finest broad gauge electric car line in the country.

Glendale Valley View Tract

Has $35,000 of improvements. Cement walks and curbs all in. Streets graded and to be oiled.

Glendale Valley View Tract

Has purest mountain water piped under pressure to every lot. Electric lights wired to every lot.

Glendale Valley View Tract

Lots are the finest investment today either for a home or speculation. Prices $250 to $500. No interest or taxes. Come in and go out today. Don't put it off.

Erkenbrecher Syndicate, Ltd.

...OWNER'S AGENTS...

J. F. SIMMONS, Glendale Agent — 103 West Sixth Street — "Where the Cars Start"



DIAMONDS

Quoting prices on diamonds as an advertisement is unsatisfactory alike to the dealer and the reader. The dealer can give no clear idea of what he is offering for the money—nor can the reader form any conception. It is a fact that the channels through which our diamonds are obtained enable us to undersell other dealers and still make a profit for ourselves. You can verify this statement by comparison of prices and qualities.

Our diamonds are carefully examined by Mr. Cohn personally—his expert judgment passed on their quality. They are then priced and placed on sale. As a result no misstatement, no misrepresentation is ever made in our establishment concerning diamonds, however large or small the stone may be. Our window displays will give you some idea of the immensity of our diamond stock. We invite you to visit the store. You cannot realize what genuine bargains are here, until you see them for yourself.

A. B. Cohn & Brother

273 S. MAIN ST. N.W. CORNER OF THIRD ST.

Store Open Every Evening



IVERS & POND PIANOS Sole Agents

J. B. BROWN MUSIC CO., 648 South Broadway



TAPE WORMS And Other Parasites Removed. FREE DIAGNOSIS DRS. SMITH & ARNOLD 203½ S. Broadway



A trial is all we ask for the American Beauty Butter. The rest we are willing to leave to your good judgment.

# THE CITY IN BRIEF

## NEWS AND BUSINESS.

**B'nai B'rith Dedication.**

Dedicatory exercises for the reopening of Temple B'nai B'rith, which has been closed for renovation, will be held this evening. A sermon on "The American Jew and His Task" will be delivered by Rabbi Hecht.

**Hostess Has Hober Haled.**

Frank L. Hober was arrested yesterday in Central Park on charge of defrauding an inn keeper. The complaint had been issued for several days and was turned over to the park officer. According to the police, Mrs. Elise J. Bower is the complaining witness.

**Members' Annual.**

The Members' Annual of the Los Angeles Chamber of Commerce has just been issued. It is a neat booklet of over 100 pages, and contains a wealth of information about the Chamber and its various enterprises. Valuable statistics of Los Angeles city are presented in succinct form so that they may be readily grasped by a busy reader.

**Gasoline Tank Blows Up.**

The explosion of a large gasoline tank at the rear of a grocery at No. 529 East First street owned by S. Kojima, set fire to a shed yesterday. The Japanese working in the store formed a bucket brigade and extinguished the flames on the adjoining outhouses and kept the fire in check until the department arrived. The damage was about $100, covered by insurance.

**Artist Faculty Member.**

Will Larrymore Smedley, an artist of note, has accepted a professorship in the Los Angeles School of Art and Design, and will arrive in Los Angeles about October 1. Mr. Smedley's home is in New York, and he is a member of the Society of Art and Illustrators of that city, as well as of several other like organizations. He has been educated in the sciences, and his specialty is figure portraiture and still-life work.

**Federal Building Subcontracts.**

J. M. Dugan of the firm of Dugan & Bringham, who have been awarded the contract for the new Federal building, left last night for the East, where he will consult large contracting firms relative to awarding subcontracts for the new structure. Mr. Dugan said that no subcontracts have been let, and that the Dugan-Bringham Company is doing the excavating and will put in the rougher concrete work on the foundations.

**Union Truckman in Battle.**

Labor-union blood ran high when F. R. Miller and Louis Deifs, truckmen, argued according to totem ethics as to who should get the job of moving the Record, a little evening newspaper. But city ordinances don't stand for the method the union truckmen used to settle the mooted question. They fought at Spring and First streets while women screamed. A patrolman took both to the Central Station, where they were charged with disturbing the peace.

**For Brooklyn Heights.**

The King's Highway Improvement Association met last night at Brooklyn and Echandia streets. A communication was read from Postmaster Flint, saying he would lend his aid to establish a branch postoffice on Brooklyn Heights. The association has also, after several efforts, succeeded in having the sidewalk on the First-street bridge condemned by the City Engineer, who also condemned the east approach of the bridge as unsafe.

**Pittsburgh Man Purchases.**

E. H. Antone of Pittsburgh, who is heavily interested in the American Bridge Company, and who has operated extensively in Los Angeles realty, has shown his continued faith in this city by an investment made yesterday, through the agency of Black Bros. He has purchased of John J. Thornton the vacant lot at the northwest corner of Seventh and Flower streets, 62½x115 feet, and will hold the property as an investment. The consideration was $93,750, being at the rate of $1500 per front foot.

**Woodward's Condition Encouraging.**

The condition of Robert Woodward, who has been at the Good Samaritan Hospital three days suffering from a bullet wound accidentally inflicted Monday morning, continued to improve yesterday, and the physicians feel encouraged by the boy's remarkable display of endurance. The bullet still remains lodged somewhere in the vicinity of the spinal column, and as soon as the young man gets back sufficient strength to warrant, another effort will be made to remove it, as his only hope of ultimate recovery must depend upon that.

**Los Angeles-Iowa Branch.**

At a meeting of former Iowa residents of Los Angeles branch of the Southern California Association was organized. There was a large attendance, and considerable enthusiasm shown. The object is the promotion of a closer union of the people from Iowa. J. J. Steadman of Council Bluffs was elected honorary president; J. H. McCord, Des Moines, president; Charles Yale, Glenwood, vice-president; Josiah Fisher, Sigourney, vice-president; H. P. Densel, Marshalltown, vice-president; T. N. Newell, Des Moines, vice-president; F. H. Nichols, Des Moines, secretary; J. A. McCahill, treasurer.

**Auto Injures Boy Bicyclist.**

John Batcheller, aged 14, of No. 1243 Fedora street, was seriously bruised about the body yesterday afternoon, when the bicycle he was riding collided with a runabout motor near Seventh and Figueroa streets. Witnesses say that James McAllister of No. 1824 West Sixth street, the chauffeur, was confused or might have prevented the accident. While young Batcheller lay tangled in the ruins of his wheel several boys followed McAllister and cried to him to stop. McAllister finally stopped his auto and went to the lad's side, and after examining him took him to the Receiving Hospital. McAllister may be prosecuted because there was no number on the auto.

**Work of Humane Society.**

The last report of the Los Angeles Humane Society shows a great work done, as follows: Complaints, 46; children involved, 83; relieved, 64; placed in Detention Home, 3; Truelove Home, 2; County Hospital, 3; Children's Hospital, 4; Maude Boothe Home, 4; Missionary Sisters of the Sacred Heart, 2; Home of the Guardian Angel, 1; Alpine Orphanage, 3; Boys' and Girls' Aid Society, 3; returned to relatives, 7; Convent of the Good Shepherd, 1; sent to relatives East, 1; Barlow Sanatorium, 1; Y.W.C.A. Boarding Home, 1; Door of Hope, 1; children placed in private homes, 10; warnings and reprimands, 10; prosecutions, 2. Elfrieda Vogt is secretary of the society, Edward P. F. Dearborn Humane Officer, and Virginia Heap, deputy.

## TWO MEN FACE CHARGE.

Dan Cota of No. 917 East Seventh street and Erwin Farley of No. 1522 Griffin avenue, were arrested last night on a charge of disturbing the peace. According to the police, Farley, Cota and the latter's wife raised a disturbance in the Eureka Saloon on Main street. Both men were released on bail.

Three days from today locomotive collision at Agricultural Park.—[Adv.

Three days from today locomotive collision at Agricultural Park.—[Adv.

Three days from today locomotive collision at Agricultural Park.—[Adv.

# HOT WORDS HIT AIR IN MEETING.

*Tempered Ductile Metals Co. Stockholders in Session.*

*Verbal Duels Waged as to Charges Against Officers.*

*W. A. Alderson Leads Attack on Meyer and Holley.*

"My honor is at stake, and I would die, I would rather die, die right here, than sacrifice my honor." So said Jacob Meyer, president of the Tempered Ductile Metals Company, as he concluded an impassioned harangue to a meeting of about 100 stockholders of the company in the hall at No. 814 South Main street last night. He was an excited man.

W. A. Alderson, who followed him, began his exposition of the company's affairs by saying: "As long as Holley and Meyer are in control of this company, you will lose every dollar you have put in." Thereafter, as there has been in the past, there was war between the two. At some particularly incisive remark of Alderson's Meyer would arise and yell: "It's f-a-a-a-lse!" in a voice broken to falsetto by excitement and much shouting.

Altogether there was much excitement at the meeting, and foundation for slander suits galore. In every form but the direct, the lie was passed a score of times.

The trouble that has been brewing in the various companies for which the General Securities Company is fiscal agent has apparently come to a head in the case of the Tempered Ductile Metals Company. There have been several meetings of the stockholders, and two suits have been filed in connection with the company's affairs.

CALLS IT TREACHERY.

The officers of the company, who have been charged with mismanagement of its affairs, tampering with the stock and several other things of like nature, sent out a call for a meeting of the stockholders today. Several of the stockholders thought that they could have a freer meeting outside of the offices of the company, and called a meeting for last night. The officers did not appreciate that; indeed, Meyer referred to it as treachery. Robert E. Paulsen was selected chairman and H. D. Schultz secretary.

The officers of the company had been asked to be present and make any statement they cared to, and answer questions if they would. George W. Bishop, treasurer of the General Securities Company and a director of the metals company, was the first to make a statement. He endeavored to straighten out the financial relations of the two companies, and succeeded in keeping his temper, if he did not make the relations perfectly clear.

GOOD VERBAL FENCING.

Attorney J. W. Kemp, representing some of the stockholders, questioned him for some time in an endeavor to get various transactions straightened out. The result was good fencing between the two and little information.

Then Jacob Meyer, who, with William V. Holley, is the principal officer of the General Securities Company and the various companies for which that acts as fiscal agents, took the floor. He had been anxiously breaking in before, and now had a full sweep.

Meyer made a glorious exhibition of himself. His speech was histronic and vitrolic, and he lost control of himself and his voice a half dozen times. He attacked W. A. Alderson, former secretary and director of the metals company, and several other stockholders, saying that they had conspired to ruin him. He flatly accused Alderson of attempting to blackmail him into paying $10,000, of having had made a duplicate seal of the company, and of keeping a duplicate stock book. He also accused Alderson of selling stock alleged to be Alderson's private property, and of putting the money in his pocket. To an outsider this seems defensible, but Meyer dwelt on it as an act of treachery, as it forced down the price of stock in the open market.

"In this merciless slaughter of stock, with degrading and betraying men bucking you, what can an honest firm do?" Meyer asked.

BRANDED AS BUZZARDS.

Meyer also attacked very bitterly the men sending out the notice of the meeting and stated that they had come into the offices of the securities company without warning—"swooped down on us like a flock of buzzards," were his words.

After Meyer had made the remarks about his honor, there was a vigorous effort at applause made by his supporters. One man in particular clapped violently, and soon afterwards disappeared. Meyer bowed and thanked the audience.

Attorney Kemp attempted to ask Meyer some questions after the speech was over, but Meyer said he was not a criminal to be cross-examined, and refused to answer any.

Then W. A. Alderson took the floor, and entered into a close examination of the company's affairs. He had a bundle of papers, and supported many of his arguments with quoattions from letters and agreements. His manner was in great distinction to that of Meyer. He was cold, analytical, and as dispassionate as possible, though several times his voice was raised in anger as he defended himself from the charge made by Meyer.

He made several telling points, which were applauded. One of these was a statement made by Meyer that 100,000 shares of the stock had been sold, which Alderson stated he had in Meyer's handwriting. Attorney Kemp had some time before painfully extracted from Bishop that a little over 50,000 shares had been sold.

GO OVER SAME GROUND.

With some interruption from Meyer the same ground was gone over that has been already detailed in The Times—the formation of the metals company, its being financed by the securities company, the various contracts that were made with Dr. Vaughn, etc.

Alderson stated at one time that when a certain payment was due Dr. Vaughn, Meyer threw a roll of bills at him which was supposed to contain $750, and that when Alderson counted it there was only $350 there. Alderson challenged Meyer to deny this, and Meyer arose, denying part of the statement, but saying nothing about the rest. There was another passage of arms later over the same matter.

When Alderson finished his arraignment of Meyer and Holley, Meyer asked him a series of questions, all of which Alderson answered.

Tom Fitch, the silver-tongued, was present, and made a statement concerning the transaction of the 50,000 shares of stock, which has already been told of in The Times. He said that in his opinion, although it had been ratified by the directors, it was not legal, and that no court would uphold it.

**$5 For This Dainty Watch**

This watch meets all the requirements of a high-priced timepiece. It is perfectly reliable in every respect—is small, neat and handsome, and yet is priced at $5. The case is made of red, green or blue enamel, open faced with pretty dial. We specially recommend this watch for school girls who want a reliable timepiece at a small price.

**Geneva Watch and Optical Co.**
305 South Broadway

## BREVITIES.

A day and half left to take advantage of our half-price sale on frames, moldings, and pictures. The McClellan-Kanst Co., 111 Winston street, below Main, bet. 4th and 5th.

Will passengers aboard Los Angeles Pacific at Ninth and Hill Saturday last, 12:55 p.m., who saw lady thrown from car 310, kindly send address to G, box 133, Times Office.

Dr. Salisbury's residence removed, Hotel Ingraham, 1045 Ingraham street. Sunset, Exchange 664; Home, 52845.

Dr. F. R. Cunningham returned. Frost Bldg.; hours 9 to 4.

Children's shoe store, 204 S. B'dway. Furs. D. Bonsall, furrier, 212 S. B'way.

Dr. Percival, 2633 W. Pico, returned.

Idyllwild orchestra, every evening.

## UNDELIVERED TELEGRAMS.

There are undelivered telegrams at the office of the Western Union for: Miss Clara Griffin, R. C. Chism, Hon. W. Scott Smith, Western Zinc Co., C. D. Ingraham, Patent Sanitary House Co., E. C. Ryan, John T. Cameron, Armond Jessup, Southwest Paint Co., Mrs. C. A. Kline, Frank Eckstrom, Mrs. C. Newman, Eloisa Zafueta, William Sandborn, G. F. Barnes, C. T. Torrey, Carrie B. Monroe, Mrs. J. C. Smith, Burdette Moody, Miss Janet Noble, Mrs. R. Troy, William Barthing and Louise Wright.

There are undelivered telegrams at the office of the Postal Telegraph Company for Mrs. Frank T. Barnes, Roman Balles, G. W. Bennett, J. L. Frothingham, George W. Grant, Mrs. A. S. Hickey, Adolph Hermansen, Jay Kugler, Leon Kutner, Miss Laughlin, Edward Malloy, W. A. Murphy, Clifford Myers, Miss Lillian Powell, Dan Redpath, C. M. Shannon, W. W. Slagle, A. T. Show, Mrs. Thomas A. Terrett, J. R. Thompson, Harrie E. Walker, G. H. Webster, W. H. Workman, Jr.

## VITAL RECORD {BIRTHS, DEATHS, MARRIAGES.

### Births.

REED. To the wife of Dr. U. D. Reed, at the Good Samaritan Hospital, September 4, a son.

ALTHOUSE. At No. 628 South Bonnie Brae, September 5th, to the wife of Daniel T. Althouse, a son.

### Deaths.

HAGWALL. September 5, 1906, Edwin J. Hagwall, aged 27 years. Funeral at Howes Brothers' chapel, No. 355 South Figueroa street, today at 3 o'clock.

HEINTZ. September 5, 1906, Carl M. Heintz, aged 48 years. Funeral services will be held at the family residence, No. 2345 Scarff street this (Friday) afternoon at 2:30 o'clock. Friends invited.

HARTVIG. At San Gabriel, September 5, Laurits Hartvig, aged 4 years. Funeral at 2 p.m., Friday, from the chapel of Riedeman & Meyer, No. 1420 South Main street.

LARKIN. In Denison, Tex., September 3, M. Larkin, father of Mrs. C. C. Barton and Mrs. Della Wallace of Los Angeles.

DENNISON. At the family residence, No. 321 Court street, Mary E. Dennison, aged 59 years 5 months 12 days. Services at the residence Friday, 2 p.m. Friends invited.

M'KAY. At 246 N. Griffin ave., September 5th, Mabel Adelia McKay, a native of Canada, aged 2 years 3 months. Funeral from residence 246 N. Griffin ave., Friday, September 7th, 2 p.m. Friends invited to attend. Interment Evergreen Cemetery.

**Orr & Edwards Co., Funeral Directors,**
Have moved to their new building, N.E. corner 10th and Flower. Both phones 63. Lady assistant. Private ambulance.

**Robt. L. Garrett & Co., Undertakers.**
Removed to 1237 S. Flower st. Both 'phones 75. Lady assistants Private ambulance.

**Pierce Bros. & Co., Undertakers.**
330 S. Flower. Tel. M., 1837. Lady attendant.

**Connell, Unterkircher, Crawford**
Undertaking Co., 1051 South Grand avenue. Phones 6512. Main 8332. Lady attendant.

**Peck & Chase Co., Undertakers.**
433 S. Hill. Both phones 67. Lady attendant.

**Bresee Brothers' Co.,**
Undertakers, 355 S. Figueroa. Lady attendant.

**Salt Lake Transfer Co., 217-19 East**
First st., will check baggage at your residences at any point. Both phones Ex. 751.

**Baskerville Audit Company.**
715 Pay Bldg. Home 2975. Main 6557.

**Los Angeles Transfer Co., 751-3 South Spring.**
Phones, Main 49 or 249. Home Ex. 249. Will messenger to your residence for checks and deliver baggage without extra charge.

**Boswell & Noyes Drug Co**
Reliable Prescription Druggists
*Boston Flipp—the limit of goodness—at the Big White Onyx Fountain; 10 cents.*

**Big Business Small Profits**

The prices below quoted on patent medicines indicate the low prices which prevail at this store. We quote medicines because you are familiar with the regular prices and can make comparisons. Prices on prescriptions, drugs and sundries are equally low. The purity of the drugs we sell and our double-checking system insures you against harmful drugs and inaccuracy.

| | |
|---|---|
| Coke's Dandruff Cure | 85c |
| Pierce's Prescription | 75c |
| Stuart's Tablets | 40c |
| Packer's Tar Soap | 15c |
| Swamp Root | 85c |
| Lyon's Tooth Powder | 15c |
| Peruna | 85c |
| Pink Pills | 40c |

THIRD and BROADWAY

**Beat It There!**

Don't wait until overcoat time catches up with you before you order your fall suit. Get your order in right now so that you can get into the fall suit and enjoy its style before it is enveloped in the inevitable overcoat.

We are showing a special line of Crombie Worsteds from bonny old Scotland that ought to interest you. Fine line of dark grays with quadruple hair lines of maroon, light blue and white enlivening the darker tone. All shades and all patterns that all tastes could ask for.

Made to measure—$30 to $50.

**Brauer & Krohn**
Tailors to Men Who Know.
Three Stores
128-130 S. Spring, 5th and Spring, and 114 1-2 South Main Street.
Phones—Main 3116 Home 2895.

THE RELIABLE STORE

**EVERYBODY LIKES PEERLESS BREW BEER**

It's a light beer of satisfying flavor, quality and goodness. Brewed carefully and aged thoroughly. The most refreshing warm day drink.

QTS. $1.50 doz.
PTS. 90c doz.

**Southern California Wine Company**
518 SO. MAIN ST.
Home Phone Ex. 16. Sunset Main 382

SIEGELS—WOMENS—CHILDRENS WEAR
**Myer Siegel & Co.**
251-255 SOUTH BROADWAY
*"The Women's Wear Specialty House"*

**Pure Silk Underskirts**
**Friday Special**

Women's petticoats of fine quality silks in the new fall ruffling and flouncings. Every desirable shade is represented. Among the new ones are castor, brown, blue, green, variegated, as well as the solid black and pure white.

Regular $6.75 underskirt values as a forerunner for fall, are placed on sale for Friday only ..... $4.85

**Children's and Misses' Wear**

In the newest styles and the most select assortment of popular fabrics and weaves for the oncoming season. Coats, suits, dresses and headwear to fit any age, from the infant to the miss of twenty. Cute knickerbocker suits for the little fellows of 2 to 6 years of age, overcoats and hats to match, in a superb variety and combinations.

**Women's Waists**
Special Sale ..... $1.85

Elegant lingerie blouses of stylish, dressy effects, many among them have deep cuffs and beautiful yokes that will be popular in fall, selection unlimited; all sizes; regular $3.50, $4.00 and $4.50 values; special ..... $1.85

SIEGELS—WOMENS—CHILDRENS WEAR

**Coal**

Shipments are large. And while we expect to be able to make prompt deliveries at all times, we can assure you of better service and bottom prices now, if you will give us your winter order early.

Full line of anthracite and other good grades.

**Wood, Hay Grain**
**CLARK BROS.**
1249 S. Figueroa St.
Main 7807. Home Ex. 106.

We always have a complete assortment of hair goods—no matter what shade of hair you wish to match, you are sure of finding just what you want here. We make no charge for advice about the hair and scalp.

**BENNETT TOILET PARLORS**
N. E. COR. FIFTH AND SPRING

**Builders and Sellers**
of all kinds of vehicles. Repair work and painting our specialty.
**ADVANCE BUGGY CO.**
Repository, 386 So. Los Angeles St.
Factory, 3000 Central Avenue.

"SOMETHING NEW EVERY DAY"
**Jacoby Bros.**
331-333-335 South Broadway.
BOTH PHONES 132

**Today's Glove Special**
**$1.25 LONG GLOVES $1.00**

Just received 100 dozen best quality 16 button length lisle gloves, in black and white. All sizes. Regular $1.25 value. Today $1.00.

**50 Sample Tourist Coats $10.00**
WORTH $15, $16.50, $17.50 AND $18.00
TODAY'S SPECIAL $10.00

Fine plaid mixtures in grays, browns and modes; 45 and 48-inch coats, elegantly trimmed; light and medium weight fall coats. ALL SIZES 34 TO 42.

**A Fine List of Hour Specials Today**

8 TO 9
BACK COMBS 9c
Back combs made of good brilliant shell, hand polished teeth and broad hand tops; endless ovariety of patterns; value to 50c; first hour's price 9c.

9 TO 10
75c KIMONOS AND SACQUES 37½c
Made of pretty lawns; actual 75c values; neat, catchy styles; good assortment of patterns in small figures and stripes.

10 TO 11
$5.00 LINEN SUITS $2.00
Pretty linen suits; several styles and values up to $5.00. On sale just one hour at $2.00.

11 TO 12
NECKWEAR WORTH TO 50c, AT 8c
Top collars, embroidered and plain; fancy stocks, tabs, etc., of lawn, pique and madras; many of the season's prettiest styles in the lot; extra special 8c; worth to 50c.

12 TO 1
APRONS WORTH TO 50c, AT 17c
Only 20 dozen, and one hour's selling will about take them all; fine French lawn dresser scarfs; size 20x36; hemstitched hems; values to 50c; one hour, 10c.

1 TO 2
BOYS' 25c STOCKINGS 12½c
Boys' extra heavy ribbed stockings; warranted fast black; made of real Maco yarn with double heel and toe splicing. This hose is made for hard service and sells regularly at 25c; all sizes in the lot; 1 to 2, 12½c.

2 TO 3
$2.00 A DOZEN TOWELS 75c
150 dozen towels; broken lots; some slightly soiled, including linen crash, linen union huck and cotton huck; also 15 dozen bleached bath towels, heavy double thread; a dozen, 75c.

3 TO 4
$1.00 CHILDREN'S TAMS 50c
Think of it, new fall sayles one-half price. All the most desirable colors in the lot; just the thing for school wear; $1 quality, 50c.

4 TO 5
25c MEN'S HOSE 12½c
These are imported lisle thread hose in gauze weight; made with double soles and high heel splicing; guaranteed fast black dye; all have some slight imperfection, but it does not injure the wearing qualities. On sale one hour, 4 to 5, 12½c.

5 TO 6
BAGS AND PURSES LESS THAN ½
Big range of styles to choose from. Patent leather, Morocco and imitation seal; envelope and small club shapes, with drop handles; colors, black, tan, brown, green and red; not a one worth less than $1.00; this hour's price 49c.

**$2.00 and $250 Rugs, $1.59**
SIZE 27x54
Handsome wool tapestry rugs, figured and plain, all new fall patterns. On new rug Dept., special price for a short time; $2 to $2.50 value, $1.59.

**Friday and Saturday Millinery Specials**

Smart new Fall felts, trimmed with wide plaid ribbon, velvet, etc.; mostly in the fashionable Vests Tilley shape. Black, white and all colors. Extra special for balance of week,

**$3.98**

**$5 Plumes $2**

150 ostrich plumes; regular $5.00 quality; they're soiled a bit, so choose from the assortment at $2.00.

**Children's Wash Dresses 95c**
Values $1.50 to $2

For Saturday morning 250 serviceable wash dresses, made of plain and fancy madras, ginghams, trimmed with straps, bands and pearl buttons; all sizes from 4 to 16 years. Regular $1.50 and $2.00 values; special 95c.

Special 95c

**Children's Wash Dresses 59c**

Made of Amoskeag gingham, madras and percales, in stripes, checks, polka dots and figures. Large range of styles and colors; neatly trimmed. Actual $1.00 values.

Special 59c

**Boys' and Children's Suits**

**Choice $5.00**
Values to $7.50

Boys' all wool double breasted in plain and knicker pants, new fall patterns; also a large assortment of new arrivals in Etons, sailor and military blouses, ages 2½ to 16. Values to $7.50; choice $5.00.

**75c Caps 50c**

Boys' all wool blue serge caps, new fall arrivals; special 50c; values 75c.

Closing out entire stock of Suit Cases less than factory cost. Large assortment in all styles ranging in price from 95c to $12.00.

PERCALE WRAPPERS $1.00
Worth $1.25
We have just received a large consignment of the best percale wrappers ever sold in this city at $1.00; they are made of the best Simpson percale, neatly trimmed, well proportioned, deep flounce and extra wide skirt. They are good values at $1.25; special Friday, $1.00.

DRAWERS AND CORSET COVERS 39c
Actual Va ues 75c
Fine cambric and nainsook, trimmed with laces, ribbon and embroidery; every garment well made and serviceable. Actually worth 75c; special, 39c.

**Beautiful Laces, Embroideries**
**Allover Beadings Etc. One-Half Price**

Thousands of remnants of lace and embroidery edges, insertions, corset cover embroideries, beadings and galloons at exactly ½ off manufacturers' regular price; (lengths from 1 to 3½ yards.)

**10c Wash Braids 3c**

Final clean-up of plain and fancy cotton wash braids; neat patterns, good quality, fast colors; been selling regularly to 10c yd; special 3c yard.

**35c Veilings 15c**

Silk net face veilings, plain and mesh with or without dots; black, brown, navy and taupe; worth to 35c, Friday 15c yard.

25c HANDKERCHIEFS 9c
Many patterns to choose from, some of pure linen, others sheer swiss, with dainty lace and scalloped borders, all a little mussed, but otherwise perfect. Values 25c; for a quick clear up, 9c.

SAMPLE JEWELRY—VALUES TO 50c FOR 9c
Many kinds—collar buttons, cuff buttons, beauty pins, neck-chains, dog collars, lockets, brooches, belt buckels and waist sets. Values to 50c; sample sale, 9c.

SAMPLE PARASOLS AT HALF PRICE
The entire sample line of a big eastern factory. Silk ones in checks and stripes, others of butcher linen, hand painted. Every one in good condition, all have natural wood sticks. Not a one in the assortment worth less than $3.50. Sample line $2.48.

50c WASH BELTS 23c
Sample belts—the season's most wanted kinds. Beaded, madras, duck and canvas, with detachable pearl or oxidized buckles, all handsomely embroidered. Values to 50c; price 23c.

SAMPLE HOSE SUPPORTERS
An endless variety of samples—many colors of silk, and lisle thread, a great many well known makes.

15c VALUES NOW 9c
20c VALUES NOW 14c
25c VALUES NOW 19c
35c VALUES NOW 25c
50c VALUES NOW 39c
75c VALUES NOW 49c

October Styles in Pictorial Review Patterns Are Here.

**Free**
We keep all our KID GLOVES in repair
Free of Charge

DE **Ville** Paris

**Free**
All RIBBONS purchased here tied in bows
Free of Charge

A. FUSENOT COMPANY, 317-323 S. BROADWAY
Extending to 314-322 S. Hill Street

There is no store in the city so delightfully helpful in the selection of

**Fine Gloves AND Beautiful Ribbons**

as the "Ville." Do the Kid Gloves you wear regularly satisfy you thoroughly? If they are made by

**Reynier, Dent or Fowne**

We are confident you are pleased. Remember economy thinks first of quality, in purchasing gloves, and that's what you get in every pair from the "Ville."

How About a Pair of
**Kid Gloves**
To Match That NEW STREET SUIT?
In either glace, suede or mocha. We have an excellent assortment in 2-clasp lengths in either Dent's or Fowne's imported gloves, or the best American makes. Priced from
**$1.25 to $2.25 Pair**

**Long White Gloves**
In Fowne's Lisle Thread
**At $1.50 a Pair**
In elbow lengths; mousquetaire wrist; all sizes. These gloves can be washed perfectly, which fact increases their value as a hand companion in travel. Try a pair and be convinced.

**Beautiful New Ribbons**
Are constantly arriving, among the many new ribbons for fall those that attract the most attention are the NEW PLAIDS, ROMAN STRIPES, and floral and Persian WARP PRINTS. Ribbons will be in greater demand than ever for millinery, sashes, girdles and artistic fancy work. PLAIDS and ROMAN STRIPES (in either Bayadere or Pekin stripes) are shown in beautiful and harmonious color combinations, and will lead the race for supremacy in novelties.
**See our line from 35c yard up**

Editorial Section
PART II—LOCAL SHEET: 14 PAGES
XXV[TH] YEAR.

N. B. Blanchard
DRY GOODS
SPRING AND SUMMER
"Merode"
"Onyx"
Goods bearing those names have good features—style, fit, color are nicely blended, balanced and not been discovered. The fall and winter are now ready
All Styles in
Union Suits, fleece lined, up
Union Suits, part wool, up fr
Union Suits, silk and wool,
Union Suits, wool, Swiss ri
Vests, fleeced, all weights, up
Vests, wool mixed, up from
Vests, light weight wool, Sw
Silk garments of every style.
Splendid Stockings.... 3
Extra good stocking values dozen different lines to choo dollar. Best things we've eve good deal for an "Onyx Stock
Fine, soft, elastic ingrain cotton h white soles or white heel and toe.
A new number in plain black
New effects in allover lace or the entire lot to 3 pairs for $1.00.
LATE NOVE
Silk finished lisles, thin gauze cott all the late color effects such as blue, brown, shell pink, lavender, ta price—50c, 75c, $1.00, $1.25 and up

Rich, Pure and is the Tone
Sohmer
In its tone lies the distinct individu and superiority of the SOHMER PIA It is rich in volume, pure in its sin quality and sympathetic throughout entire scale. It is even and pleas never unbalanced and irritating. W cannot describe the pleasure SOHMER tone gives the ear of the ac listener. Prices $425 to $1200—gra and uprights.
Purchasable by monthly installmen if desired.
Geo. J. Birkel
Steinway, Cecilian and V
345 and 347 South S

LUXURY IN MO
will ha the mo bath r Modern perfect foul means
The e celain stories mean a a luxur refined
JA
161 NO

DuBois & Davidson Fu
212-214 West 6th St., Between Spr
"Just Over the Line From E and High Prices." "Nuff S

PIANOS WILEY B
Successors to
324 WEST

Buy Dia
Buy good diamonds, clear, b go to dealers in whom you confidence—H. J. Whitley & diamond merchants of the cit stock and an established recor liability.
The richest assortment of at ware ever shown in the cit inspection.
H. J. WHITLEY
DIAMOND MERCHANTS
345 SOUTH BROAD

Editorial Section.
PART II—LOCAL SHEET: 14 PAGES.

# Los Angeles Daily Times

California del Sur.
CITY AND COUNTRY.

XXV[TH] YEAR. FRIDAY MORNING, SEPTEMBER 7, 1906. On All News Stands, Trains and Streets. 5 CENTS

**N. B. Blackstone Co.**
DRY GOODS
SPRING AND THIRD STS.

"Merode" Underwear
"Onyx" Hosiery

...ods bearing those names are dependable. Their ...d features—style, fit, comfort and wearing qualities—...nicely blended, balanced. Their bad features have ...been discovered. The completed assortments for ...and winter are now ready.

All Styles in Underwear

Union Suits, fleece lined, up from 50c.
Union Suits, part wool, up from $1.50.
Union Suits, silk and wool, up from $2.50.
Union Suits, wool, Swiss ribbed, up from $3.00.
Vests, fleeced, all weights, up from 25c.
Vests, wool mixed, up from 75c.
Vests, light weight wool, Swiss ribbed, $1.00.
Silk garments of every style. Children's underwear.

Splendid Stockings.... 3 Prs. $1.00

...ha good stocking values for today's visitors. Half ...en different lines to choose from at three pairs for a ...lar. Best things we've ever had, and that's saying a ...d deal for an "Onyx Stocking" agency.

...e soft, elastic ingrain cotton hose, medium weight; all black, ...ble soles or white heel and toe.
...A new number in plain black gauze lisles.
...New effects in allover lace or lace ankle lisles. Choice of ...entire lot to 3 pairs for $1.00.

LATE NOVELTIES

...finished lisles, thin gauze cottons and fine lisles, the latter ...the late color effects such as lobster pink, Nile, old rose, ...brown, shell pink, lavender, tan and white, are here at every ...—50c, 75c, $1.00, $1.25 and up.

...lich, Pure and Sympathetic is the Tone of the
Sohmer Piano

...ne lies the distinct individuality ...eriority of the SOHMER PIANO. ...ch in volume, pure in its singing ...and sympathetic throughout its ...scale. It is even and pleasing, ...unbalanced and irritating. Words ...describe the pleasure the ...ER one gives the ear of the acute ...r. Prices $425 to $1200—grands ...uprights.

...ssable by monthly installments if desired.

...eo. J. Birkel Company
Steinway, Cecilian and Victor Dealers
345 and 347 South Spring Street

LUXURY IN MODERATION

will harm no one, and for that reason the money spent in a well appointed bath room is always well invested. Modern sanitary plumbing insures perfect cleanliness, and banishes all foul odors and sewer gas. This means a healthy house.

The conveniences furnished by porcelain lined tubs, bowls and lavatories, with nickel plated fittings, mean a dainty and delightful room—a luxury, but also a necessity, to a refined family.

JAS. W. HELLMAN
PHONES 16
161 NORTH SPRING STREET

...uBois & Davidson Furniture Co.
...4 West 6th St., Between Spring and Broadway
"Just Over the Line From High Rents and High Prices." "Nuff Sed."

...IANOS
WILEY B. ALLEN CO.
Successors to Metropolitan Music Co
324 WEST SECOND STREET

Buy Diamonds

Buy good diamonds, clear, brilliant and flawless—go to dealers in whom you can place the utmost confidence—H. J. Whitley & Co. are the leading diamond merchants of the city, having the largest stock and an established record for honesty and reliability.

The richest assortment of sterling silver tableware ever shown in the city is here for your inspection.

H. J. WHITLEY & CO.
DIAMOND MERCHANTS
345 SOUTH BROADWAY

# WAR ON THE SLUMS NOW TO BE PRESSED.

*Housing Commission Preparing to Renew Efforts for Betterment of the Shocking Conditions in Crowded Peon Quarters—Bad Situation.*

THERE'S a renewed crusade against the crowded slums of Los Angeles to be undertaken almost immediately. The Housing Commission, appointed by the Mayor six months ago to investigate conditions in these filthy places and make recommendations toward remedying the evils, is to ask the City Council to take immediate action.

The conditions found by the Housing Commission in the course of its investigations are almost unbelievable, but a look into the particularly obnoxious districts shows that the worst has never been told. Times reporters and photographers went over the ground yesterday.

Filth and degradation have year by year been spreading in and pervading the Aliso-Utah-street section. Within the very shadow of the finest homes on Boyle Heights, just out of the vision of the tourists and suburbanites who daily pass by them in the Pasadena cars, the conditions have been daily growing to be more and more of a disgrace and a menace to the city.

The disgusting and unsanitary conditions in the peon settlements along the eastern side of the Los Angeles River, recently investigated by the Housing Commission, will almost seem incredible to people who are accustomed to looking upon Los Angeles as a city without slums. They are an evidence of the rapid growth of the city, showing it has boomed so fast that it has been impossible to properly direct all of the lines along which it has developed. The evils that have lain in the vicinity of Aliso and Utah streets, undisturbed and unknown to the mass of people, are indisputably as bad as those that exist in the famous slums of any other great American city. They have been allowed to continue to follow practically their own course without provisions being made to regulate or ameliorate them on the part of the bodies possessing the civic power to do so. Los Angeles has been so intent upon building her beautiful homes that she let her slums breed pestilence and crime almost without a word of protest.

GOOD WOMEN TAKE HOLD.

A few tender-hearted women have from time to time ventured into these neglected habitations of vice and sickness, but their feeble, though well-directed ministrations, could do little more than give temporary relief. From time to time efforts were made by these to get relief from the proper authorities, but the City Fathers never got to it. One of the most beautiful instances of woman's forethought and inspiration is shown in the work accomplished by the Women's Civic Federation. These women, unable to do all that their hearts prompted, unsupported and even discouraged by those whose duty it is to avert such blemishes upon the city's fair face and name, went bravely to work. What they did was this: They instituted a competition among the people crowded like cattle in the bare sheds on Utah street. They offered prizes to the peon family that should keep its garden in the best condition. There had been no gardens before; there was scarce room for them now; but the ladies of the federation found a way and a place. The distributed the seeds of all the green plants, and now the sides of the shanties, the paths and alleyways are covered with bean vines, sunflower plants, and big green leaves that glisten in the sunlight, and seem brighter and more beautiful because of all their squalid and miserable surroundings.

INSULTED BY SPOOK.

Not so beautiful to contemplate is the instance that accompanied the initiation of the movement now to be renewed for a betterment of the conditions. The measure providing for the appointment of the Housing Commission had been introduced into the City Council, and Dr. Coffey had risen upon the floor of the meeting and offered his professional services free of charge to the city in case of its adoption. The answer that this public-spirited offer met with was an outburst from one of the Councilmen who arose and declared that the whole thing was merely an attempt on the part of a few rich people to insult and make light of the poverty and misery of the poor of the city, and that he would urge upon his constituents in his own ward to do anything and everything within their means to defeat the objects of the commission. "If a single individual of that commission dares to enter private premises," he said, "I will advise the owners to use a revolver on him." Spook Howton, the "recall" freak from the Sixth Ward, is the Councilman to whom this insane speech is to be credited.

Finally, however, the commission was appointed, Dr. Coffey being given to understand that Howton represented the "recall" and not the Sixth Ward, so that the slur cast upon his proffered services could in no wise be looked upon as emanating from a duly qualified representative of his fellow-citizens.

The Housing Commission, as it now stands, consists of Dr. Coffey, chairman; Miss Mary A. Vieder, Elizabeth L. Kenney, Rev. William Horace Day, and Architect G. E. Bergstrom. Up to the commencement of Dr. Coffey's serious illness, which has incapacitated him for all work for the past two months, meetings were held twice a week, and several important lines of work were under way when they were suddenly stopped. Two measures in particular the commission was advocating, the first being an additional privy clause to the building ordinance, and the second a measure providing for the prevention of overcrowded conditions in the slums. The first of these plans had gone through its first stage of official maltreatment before Dr. Coffey was taken sick, having been returned to the commission with the reply that it should be embodied in the plumbing ordinance instead of the building ordinance. This saved the officials from further need of stalling, as Dr. Coffey was taken sick before the desired committee of the Council saw fit to meet.

SHAMEFUL CROWDING.

The two districts investigated by the men employed by the Housing Commission lie close together near the east bank of the river, almost directly opposite the gas works. As the Pasadena cars start up the hill beyond the river, the suburbanites notice on their left an unsuspicious looking corner lot, fenced with many-colored billboards, two tiers high, and backed with the thick, dark foliage of eucalyptus trees, ... extends back 100 feet, and there is nothing in its commonplace exterior to attract the gaze of the traveler for a second time. Nothing is there to suggest that within that small space, and behind those fences, about a hundred human beings are allowed to make their habitations amid conditions of filth and immorality unspeakable. Only once in a while, perhaps, when the breeze is blowing in the right direction, there will come a small still voice that even the deaf can hear, and once in a while little brown specimens of dwarfed humanity will appear in nature's garments just without the small opening in the billboards that serves as an entrance, and give the passengers a fleeting glance of a kind

(Continued on Eighth Page.)

At Aliso and Salt Lake Rail-Road

Back yard cesspool

Back of this fence a hundred peons live

Main peon quarters on Utah street. Over three hundred people dwell here

Slums of Los Angeles, against which the Housing Commission will renew its crusade. In these districts human beings are crowded like cattle in sheds, and filth, disease and immorality hold carnival.

## LARGE SALE ON SEVENTH.

**Corner at Olive Street Brings Hundred and Fifty Thousand Dollars. Twenty-Fold Increase.**

The activity in Seventh-street property, due to rumors of big developments along that street, has continued unabated. Yesterday a sale of considerable importance was consummated, whereby another corner, that on Seventh and Olive, has been transferred to new owners.

The lot is the southeast corner, with a frontage of 52 feet and a depth of 133. The price paid for it was $155,000, $2980 a front foot. In addition to the land, this price includes a two-story brick building, about fifteen years old. L. Breedlove was the purchaser and August Schmidt the grantor. The sale was made through W. B. Merwin and R. A. Rowan.

The property was purchased sixteen years ago by Mr. Schmidt for $5000, and the building cost him $15,000. The value of the land has increased almost twenty-fold since he bought it.

## POLICE SEEK QUACK DENTIST.

**Woman Declares He Swindled Her by Filling Ten Teeth With Cheap Cement.**

Lightning tooth filling by a stranger, who carried his dentistry instruments in his pocket, brought Mrs. R. E. Hixon to the Police Station with a tale of deceit yesterday. The police want to find a man representing himself as Dr. Mayer of Mayer & Haslett, Mason building. It is believed he has been swindling many in the residence districts.

Mrs. Hixon says the man called on her Wednesday. He said he was Dr. Mayer, and described the firm. He was a pleasant talking man, and he told her he would fill her teeth with porcelain—latest thing and all that. He would do it reasonably.

Mrs. Hixon had him fill ten teeth. It took about half an hour or so. He collected $10. He said he would come back and finish the job—and collect the rest of the amount due. He did not come back. And the fillings turned out to be some sort of cheap cement, probably plaster of Paris.

Investigation by the police showed that no such firm as Mayer & Haslett has offices in the Mason building. The tooth filler is described as smooth-faced, about 5 feet 11 inches in height, 25 years of age, weighs about 160 pounds, and has a scar across the bridge of his nose.

## CLUB WOMEN WILL MEET.

**General Federation's Executive Committee to Convene in Saratoga in Two Weeks.**

The Executive Committee of the General Federation of Women's Clubs will meet at the Carlsbad Hotel, Saratoga, N. Y., from the 20th to 22nd insts. Inclusive. At this meeting several important matters will be considered and among other things the place for the meeting of the next biennial will be determined upon.

In the race for this meeting, which will be held in May or June, 1908, are Little Rock, Ark.; Niagara Falls, New York City, which desires the women to meet at Atlantic City, and Jamestown, where the exposition will be held. The council will meet in 1907 and the place for this meeting will also be determined at this time.

Mrs. Cowles, in her capacity of a State officer of the federation, has received about $900 to be turned over to the relief of women and children in San Francisco. The money will go through the proper channels immediately. Much more than this amount had previously been contributed by women's clubs of other States to the San Francisco Relief Committee.

## SEE THUGS ROB AGED MAN.

**Husband and Wife Witness Hold-up and Sound Alarm, but Police Search Is Futile.**

Two highwaymen robbed an aged man at the west end of the Macy-street bridge about 7:30 o'clock last evening, the hold-up being witnessed by Mr. and Mrs. John Samonda of No. 540 Gliardo street. Samonda sounded an alarm, but the footpads escaped and their victim disappeared before the arrival of the detectives. Samonda and his wife were walking along Macy street a short distance behind the old man. As the trio neared the west end of the bridge, two men, taken to be Mexicans, leaped from behind big wooden girders of the bridge and began to search the old man. Samonda was too frightened to speak at first, but at last caught hold of his wife's arm and ran to a near-by house, where he telephoned to the police

# CHILD OF NINE ON LONG TRIP.

*Crosses Whole Continent to See the Sights.*

*Nervy Lad Has Troubles, but "Gets There."*

*Attracted to San Francisco by Fire Reports.*

Possessed of a consuming desire to reach San Francisco and see the ruin wrought by earthquake and fire, Frank Ramsay, a diminutive youngster of 9 years, whose home is in New York City, has worked his way entirely across the continent in the face of hardship which would have discouraged many three times his years. He left the Arcade Station yesterday afternoon on the 4:15 o'clock train for the north, and expects to reach his destination today.

According to the story told by the youngster, he has worked as a "newsie" in Gotham, and at the time of the San Francisco disaster read every word, and was especially interested in the descriptions of the great fire. He was at once filled with a desire to see the havoc and desolation in the flame-swept city and on Thursday, April 19, left New York to make his way to California.

The lad had only enough money to take him a short distance, and he had to work his way out of the Empire State. He went to Buffalo and sold papers on the streets there, but could not make money enough to purchase a ticket to the next town. Becoming discouraged he was about to give up the undertaking when he met a trainman to whom he told his story. In the caboose of a freight he began the first part of the journey, which resulted in his reaching Kansas City. There he met a serious obstacle, falling into the hands of the police.

Little Ramsay was returned to Buffalo instead of his home. Hard as it was to retrace his steps, he nevertheless took the entire journey back to his native State, but no sooner had he arrived than he began at once to make plans for another "try" for the West.

His slight knowledge of railroads helped him, and soon he was taken in by the crew of a freight train and again carried in state in the caboose. From crew to crew the little tourist was passed along, but again he met with signal failure. After going only

FRANK RAMSAY.

500 miles he was bundled back, this time to New York.

THIRD TIME SUCCESS.

For the third time he left New York and profiting by former experiences, he went right through and arrived in Los Angeles yesterday, having journeyed all the way as the guest of the train crews. His story became known to "brakies" and conductors, and, according to the lad, after coming to Los Angeles, these large-hearted men made up a purse and purchased him a ticket which should land him in San Francisco this morning.

The boy says he never had a father or mother and "jest lived anywhere." The "charities" had him for some time, he said, but as he straightened up his little body he declared he "could make his own livin'." He has thoroughly demonstrated the fact that he is able to care for himself. Though but a child, he has lived so close to the throbbing heart of the metropolis of the United States that he is old in a certain knowledge, and his large blue eyes tell their story of an understanding far beyond his years.

While the juvenile continent-trotter was talking to a Times reporter a sweet-faced deaconess, whose business it is to care for the needy, and whose special work is meeting trains with the hope of aiding any one in distress, approached. The lad eyed the woman nervously and said: "Gee, I got to move on. She's got her eye on me a' ready and I don't want to get pinched." Asked what he feared, he said he did not want to go to any home, but to San Francisco.

"She'd take me to some home and treat me fine, but I jest can't stand for anything like that. I got to get to 'Frisco."

Asked how he expected to live after he reaches his destination, he said: "Oh, the fellers will look out for me. Gee, their eyes will pop when I tell them where I've come from."

There seemed to be no reason whatever for turning the boy over to the authorities, and though it is certain that he could have been held, Frank Ramsay would have become a problem for the police.

Versed in the vernacular of the street and having a fearlessness which should carry him over every obstacle and which has resulted in his accomplishing an unusual journey, the tiny "newsie" is undoubtedly a boy who will "get there."

# THE PUBLIC SERVICE.

### SUMMARY OF THE DAY.

Inspector of Public Works Hanley yesterday secured the indorsement of the Board of Public Works to his plan for compelling house-movers to keep the streets clear.

William Schmees who was refused a wholesale liquor license on Central avenue, and who was once defeated in an effort to force the police board to grant it, filed a second suit yesterday.

Within a few days the Board of Supervisors will fix the tax rate for the year, and if the compilation of figures prepared by the County Auditor are accepted, the levy will not exceed $1.

The charge of assault against Joe Lehin, husband of a gypsy queen, was dismissed yesterday by the District Attorney. Lehin may sue the queen's parents to recover the $1700 dowry he paid them before the wedding.

Justice Rose rendered a decision yesterday, discharging Charles Schreck, a restaurateur, charged with selling liquor on Sunday. The City Prosecutor's office will appeal from the decision to the higher court and will try to secure numerous convictions.

W. H. Garball, who gained some notoriety as a Coroner's juryman in the Freedman case, was again fined yesterday for drunkenness. Later in the day he was charged with embezzling cigars.

AT THE CITY HALL.

## HOUSE-MOVERS MUST MOVE ON.

INSPECTOR HANLEY TIRES OF BLOCKADED STREETS.

**Proposed Widening of Eighth Must Not Obstruct Building Operations. Defeated Applicant for Liquor License Files Second Suit—Displacing of Sweepers Considered.**

James Hanley, Inspector of Public Works, is after the house movers with the intention of making them get a move on. It has been the habit of contractors to move a house on the street and then let it stand while they go and pull out another one, they figuring in this way to keep their men busy and get as many contracts as possible.

The result has been to blockade streets for days at a time, and all efforts to mend the matter seem to have been unavailing. The city ordinance requires that the work shall be done under inspectors authorized by the street department, at a salary of $3 a day, the salary to be paid by the contractor whose job the inspector is overseeing, during the time he is engaged.

The contractors have been accustomed to pay only for the days when the house was actually being moved, and while it stands in the street they have considered that the inspector was not working. Superintendent Hanley now proposes to make the movers work continuously at a house, once they move it into the street, in order to clear the street as soon as possible, and to bring this about will enforce a rule that the inspector must be paid for every day, from the time the house is put in the street until it is taken out again. He secured the indorsement of the Board of Public Works to this plan yesterday and he thinks it will be sufficient inducement to the contractors to get the old buildings out of the way as speedily as possible.

### HOTEL PERMIT GRANTED.

EIGHTH-STREET WIDENING.

Robert Marsh & Co. yesterday consulted the City Attorney to secure his aid in compelling Building Superintendent Bacchus to issue a permit for the construction of a building on Eighth street.

They have the plans drawn and wish to immediately commence work on a handsome seven-story hotel between Hill and Olive. When they applied for the permit they were refused, on the ground that proceedings have been instituted for the widening of Eighth street and are now in the hands of the Board of Public Works. The proposal is to widen the street by cutting five feet from the property line on each side of the street, but it is yet a mooted question as to whether the plan can be carried through successfully.

The Marshes have made provision for this by arranging to set their hotel five feet back of the property line, but the bay windows from the third story up will still overhang the street two feet, which is contrary to the city building ordinance.

The City Attorney, through Chief Deputy Hewitt, rendered an opinion that inasmuch as the ground is still private property, the permit could not be refused, and instructed the superintendent to issue it.

### SCHMEES'S NEW TACK.

STILL SEEKS A LICENSE.

If legal proceedings continue at the present rate against the Police Commission, it will be necessary to have a special deputy in the office of the City Attorney to look after this particular branch of legal business.

During the early part of June the commission granted the application of William N. Schmees for a wholesale liquor license at Twenty-seventh street and Central avenue, but it raised such a howl in the neighborhood that at the following meeting it was decided to reconsider the action, meantime giving the protestants a chance to be heard. At this meeting the application was denied.

Schmees at once sued out a writ of mandate to compel the City Clerk to issue the permit, in accordance with the first action of the commission. The Superior Court ruled against him and sustained the commission in the right to recall an order for the issuance of a permit, after the granting of a petition.

Yesterday Schmees went to it again, and, through his attorney, I. B. Dockweiler, filed another suit with notice to the City Attorney, in which Mayor McAleer and the individual members of the Police Commission are named as defendants. In this suit he seeks a review of the entire proceedings before the commission, with the object of compelling the issuance of the permit. The defendants are cited to appear in Department Nine of the Superior Court this morning before Judge Gibbs.

### COST OF SWEEPING.

HANLEY GIVES FIGURES.

The Board of Public Works is canvassing the advisability of substituting pneumatic sweepers to displace the old rotary sweepers, which still do the work under Contractor Howard in the outlying paved districts. The two pneumatic sweepers, used in the business section of the city, swept last month a total of 4,769,647 yards, at a total cost of $1333.48, while Contractor Howard swept with his mule outfits, 12,000,000 yards, at a cost to the city of $1960. So far as cost is concerned, the difference is in favor of the old system, but the dust and imperfect work is the source of constant complaint. Inspector Hanley said, in speaking to the board of the matter:

"I admit the difference in cost is considerably in favor of Howard, but the pneumatics sweep with some sort of satisfaction, while the others do not."

It has been a common belief since the appearance on the streets of the pneumatic sweepers, that they consume the sweeping, but this is a mistake. They operate exactly on the principle of a carpet-sweeper, the brushes being turned by an engine, and are dumped at the end of each run at the extreme points to which they operate. Inspector Hanley was feeling very comfortable yesterday over the report he was able to make from his department. Every fund with the exception of the street-sprinkling fund, shows a good balance to its credit, but the latter always runs behind in the summer months and catches up in the winter.

### CEMENT TESTS.

PRIVATE CHEMISTS COMPLAIN.

Complaint has been made by private chemits and assayers that their business was being hurt by the work of Maj. Robinet, who tests cement for the city in the basement of the City Hall. This official is supposed to test cement used by the city, when ordered by the City Engineer to do so, but the men who make complaint say that privats contractors and buyers of cement are going to the City Hall and securing tests of their cement, free of charge, to the injury of what has in the past been the source of considerable income to the chemists.

Maj. Robinet was asked about it yesterday, and he stated that he only made tests of cement when ordered to do so by the City Engineer, "or at least," he added, "that is the rule."

### CITY HALL BRIEFS.

BIG CHECK FOR TAXES.

Representatives of the Santa Fé Railway called on the Board of Public Works yesterday and had a conference with reference to the adjustment of matters concerning the spur tracks on Mill street and Stephenson avenue, but no adjustment was arrived at.

The Glassell estate, after litigation extending over four years, yesterday paid into the City Treasurer $1335.15, due the city for personal property taxes assessed during the administration of Ben Ward as City Assessor. The unprofitableness of the litigation to the estate is shown by the fact that the penalty for failure to pay on time, interest on the debt, and costs incurred by the city in litigation, more than doubled the original sum. The check to the city was for $2739.84.

The Board of Public Works yesterday ordered 1000 barrels of crude oil for the use of the city, at 55 cents per barrel. The order was divided between the Harris Oil Company and the Parker Oil Company, one-half to each. The city still holds contracts for 500 barrels at 50 cents per barrel, but the law of supply and demand has increased the price, and no bids were submitted at so low a price.

AT THE COURTHOUSE.

## TAX RATE MAY BE ONE DOLLAR.

COUNTY AUDITOR'S STATEMENT READY FOR SUPERVISORS.

**Board Will Fix Levy for the Year Within Next Several Days—Extra Tithe Will Probably Be Levied in City to Pay Interest on School Bonds and for Sinking Fund.**

Under the law, the Board of Supervisors, will, within the next several days, fix the tax levy for the year, and if the prepared statement of the County Auditor is accepted the tax rate will be an even dollar.

The State rate is .476 and the county rate at .524 will make the $1 rate, exclusive of a special rate made necessary by the issuance of $520,000 bonds for Los Angeles city schools, and the $260,000 Los Angeles City High School bonds. That tax, however, will fall only upon taxpayers in the Los Angeles school district, which includes only two small strips of county territory adjoining the southwestern city boundary.

As made up by County Auditor Dow the rate will be made up as follows: General fund, .14; salary fund, .10; hospital fund, .06; common schools, .21; exposition fund, .004; county bonds, 1887, .003; county bonds, 1890, .007; total, .524, which added to the State rate brings the amount up to the amount stated.

The interest on the Los Angeles school bonds falls due on January 1, and so while taxes are payable in two parts, money has to be provided for this single payment in a lump sum. This special tax rate is placed at .04, and will produce into the county treasury about $68,000.

The value of the county's property amounts to $299,204,088, not including the railroad values which reach to $6,098,907, or a gross amount of $305,302,995. But for purposes of taxation certain deductions have to be made under the law. First of all come the regent's mortgages, which are not subject to taxation, and which amount to $768,665, thus leaving a sum of $304,534,330. From this sum a further deduction of 5 per cent. has to be made to provide for delinquent taxes, and will make the respectable aggregate of $14,921,771. Thus the net value of of county for purposes of general taxation amounts to $289,612,559.

There is one exception to this general rule, however, for in taxation for common school purposes, the regent's mortgages are deducted and then 15 per cent. of the remaining total. Thus for the school tax the total value of the county is only $259,769,017.

The work incident to the school bond issue, as well as the general increase in the county valuations, has placed County Auditor Dow in a quandry. He was the one county official whose grant for extra work was not increased by the last Legislature, and now the regular sum apportioned is wholly insufficient for office needs. It was by a mere oversight that his office was omitted by the Legislature, and ordinarily any such deficit is made up by a county official applying to the Board of Supervisors for such extra help as may be absolutely necessary. Last year, Mr. Dow kept within the limit and had a surplus at the year end of $43.50, but this year there are six additional tax rolls each of 300 pages, and the school bonds have to be entered up into eighteen rolls at considerable cost of time and money.

Yesterday when a demand was presented to the Supervisors for a small amount—less than $50—it was not exactly turned down, but was passed to the District Attorney. It is understood that Capt. Fredericks will O. K. the demand, but this way of meeting emergency demands is promising to cause some friction when the full flush of work begins in the auditor's office. As a matter of narrow technical law no office is entitled to more than the apportionment granted by the Legislature, but the District Attorney has more than once stated that it is not contemplated that any official is to be compelled either to let necessary work lapse for want of the money to have it done, or pay the deficit out of his own pocket.

At times in most of the county offices the office staff has worked for weeks together until midnight in order to keep matters straight, and that without any extra pay; but so far as may be the heads of departments are content if their subordinates will give faithful service during the regular hours of an ordinary day. In the meantime County Auditor Dow is wondering whether he is expected to pay for extra help out of his own pocket, or require his office staff to work until midnight for several weeks while getting the rolls ready for the County Tax Collector this year.

### GYPSY HUSBAND FREE.

ASSAULT CHARGE FAILS.

Deputy District-Attorney Donnell yesterday dismissed the charge of assault that had been preferred against Joe Lehin by the mother of Lena Thompson, the gypsy girl who has been the pet of the tribe in their encampment at Eastlake Park.

While that action has made the girl and her husband happy, it has raised more trouble, and it will require a civil suit to straighten the kinks out. Maj. Donnell is inclined to believe the story of the girl, supported as it is by several members of the tribe, in which she claims that her father and mother have married her off three times; and that inasmuch as she loves this last husband, she wants to stay with him. Her parents, however, have found in their pretty young daughter a source of large profit, and being unable to get the girl away from her husband peaceably, trumped up the criminal charge in order to attain the same end.

Last Sunday Joe Lehin took out a marriage license and married the girl according to the American plan, but under gypsy rule the marriage had taken place some time before. According to the girl's account, she was first married off at Buenos Ayres, the parents of her husband giving her parents a sum of $700. But in a short time she was switched back under the wing of her father and mother again, and this branch of the tribe came to this country. At Chicago, Lena was again married off, this time $1000 dowry being paid over by the family of the husband, and again was she recovered back by her parents. Yesterday the mother of Joe Lehin and several other gypsies waited upon Maj. Donnell, asking for help in recovering the $1700 dowry that had been paid over to Lena's father and mother, and which, it is claimed, they have appropriated to their own use. The mother of Lena was advised that she didn't have a good cause for action, but that Lena could begin suit against her parents to compel them to disgorge the money.

### TRANSIT COMPANY WINS.

NO DAMAGES TO WOMAN.

A jury in Judge Bordwell's court yesterday returned a verdict in favor of the Los Angeles Railway Company in the suit brought against the corporation by S. C. Shepard and Mrs. Louie Shepard to recover $20,000 as damages for injuries sustained by Mrs. Shepard when she was alighting from a car on May 15.

The verdict resulted from the belief of the jurymen that the plaintiffs had failed to make out a case. The testimony showed that Mrs. Shepard intended to get off the car at Twenty-fifth street and Maple avenue, but she failed to attract the attention of the conductor and was carried on to Twenty-eighth street, where the accident happened.

Mrs. Shepard contended that she did not try to alight until the car had stopped. Her hands were full of packages and so she could not take hold of the guard rail in getting off, which she did by facing at right angles to the car just as if descending a stairway. While in the act of stepping to the ground she claimed that the car jerked forward, and she was thrown down, breaking her leg at the left hip.

The evidence offered by the Los Angeles Railway Company negatived Mrs. Shepard's story somewhat, and as it happened there was only one other passenger on the car, an employé of the street railway company.

### COURTHOUSE NOTES.

BREVITIES; MISCELLANEOUS.

SUNDBERG DIVORCE. Marie Sundberg married Gustave Sundberg in Chicago in March, 1904, and within a month or two she was compelled to leave him. In August of the same year they made up, but in two weeks the husband again began his cruel treatment. In October of the same year he persuaded her to come to Los Angeles, and paid no further attention to her until she began the divorce action. Then he came to California to try to persuade her to dismiss the suit. She refused to do so and he returned east. Sundberg is well-to-do and is well established in Chicago.

MARIN'S LONG TERM. Because L. Marin stole some clothing and some soap from a room that he burglarized, and also because he had a prior conviction of grand larceny against him, Judge James yesterday sentenced him to six years at San Quentin. The defendant is a Mexican and pleaded guilty. The grand larceny charge was for stealing a bicycle for which he served a year in the penitentiary.

KILLED THE DOGS. C. F. Beutel of Prospect Park, is mourning the untimely fate of his two dogs, and yesterday he swore out a complaint against R. J. Toby, whom he charges with beating the animals to death. Beutel claims his dogs were quiet, well behaved and playful animals without intent to do injury to anyone.

ONEONTA COLLISION. A. N. Adams yesterday began suit against the Pacific-Electric Railway Company, to recover $10,000 as damages for injuries claimed to have been sustained in the collision that took place on July 28 between an electric car and a freight train. The car was run across the railway track just as the train was about to pass. Adams alleges that in the collision he received a severe shock to his nervous system, had one of his ribs fractured, suffered a puncture of the left lung, and had his right arm broken.

**Admission Day.**

Excursions, September 8, 9 and 10. On these dates the Santa Fe will sell special round-trip tickets between points in California, at greatly reduced rates. Return limit, September 11. Inquire of Mr. McGee, City Ticket Office, No. 334 South Spring street.

**September 8th and 10th**

are the dates of the two last excursions East of the season. $106.50 to New York and return; $100.50 to Boston and return. You can learn all the particulars at the office of the New York Central Lines, 216 West Fourth street.

MENTHOL Cough Syrup. Best for irritating throat coughs. All Sun Drug stores.

BEECHAM'S Cold Cure, guaranteed cure in twenty-four hours. Sun Drug Co. (8 stores.)

**If You Want to Go East C. Haydock,**

Agent Illinois Central R.R., 113 W. Sixth.

Three days from today locomotive collision at Agricultural Park.—[Adv.

THE INFERIOR COURTS.

## WAR ON SUNDAY "RESTAURANTS."

CITY PROSECUTOR TO CARRY CASES TO HIGHER COURT.

**Discharge of Proprietor of Turner Hall Causes Determination to Begin Active Crusade to Secure Convictions—Testimony Shows That Intent of Law Is Violated.**

Assistant City Prosecutor Guy Eddie will carry the question of "restaurant" Sunday liquor selling to the district court. He took exception to Judge Rose's decision yesterday discharging Charles Schreck, proprietor of Turner Hall on Main street. The prosecution will file an appeal from the decision.

Schreck was charged by Officer W. M. Ingram with illegal liquor selling. While the evidence in the case showed that Turner Hall is a restaurant, the important point was brought out that the service of food there is made subsidiary to the sale of liquor. The intent of the law is that the exact contrary shall be the case.

The place has a restaurant license and the testimony showed that Schreck is using the restaurant license for the sale of liquor—in other words, making a Sunday saloon out of the place.

The city prosecutor's office will make a determined effort in the district court to convict Schreck. If this should be done the police will be able to close up many restaurants which make a specialty of selling liquor on Sundays with food as a side issue.

**Garball Drunk Again.**

W. H. Garball, under suspended sentence for drunkenness, was lucky enough to get off with a $5 fine in Judge Rose's court yesterday on that same charge. Three hours after he had left the courtroom a man came for a complaint against Garball on the charge of embezzling some cigars about a year ago. Garball was one of the jurymen who exonerated Charles Freedman from responsibility for the death of Francisco Martinez. Garball served time in the city jail, and says that during that time he became acquainted with Freedman.

**Oviatt Will Appeal.**

H. W. Oviatt of the Lyric Theater was fined $50 in Judge Rose's Court yesterday for employing child labor. This ended the Hazel Salmon case in the inferior court. Oviatt will appeal to the district court. Hazel Salmon is the child whose story was given in The Times yesterday.

**Walsh Bound Over.**

On the charge of assult with a deadly weapon W. H. Walsh was held over to the district court yesterday by Judge Rose. Walsh could not give $500 bail demanded and went to jail.

**Respite for Mrs Schreck.**

Mrs. Aurelia Schreck will not be given a preliminary examination until October on the charge of aiding toward the murder of her husband. This delay is owing to the vacation of Assistant District Attorney Fleming. The case will be postponed today until some time next month.

**Gypsies Pay Fines.**

Five dollars each was the fine paid in Judge Rose's court by the eleven Gypsies who were arrested for fighting over the possession of their queen on Sunday.

### DEATH CALLS EDITOR HEINTZ.

**Proprietor of the "Rural Californian" Dies After Many Years of Busy Life.**

C. H. Heintz, for eighteen years proprietor and editor of the Rural Californian, died Wednesday afternoon at his residence, No. 2345 Scarff street, from a complication of diseases, which resulted in heart failure. He had resided in this city for twenty years, and became well known through his efforts to adjust the laws bearing on the reclamation of desert lands. His writings were published widely, and he made several trips to Washington with a view of bringing his methods more prominently before Congress. Much of his time was taken with this work while in Southern California and many years of his life were spent with planning to add a greater area of farming land to Arizona and Southern California.

Mr. Heintz was born in Denmark in 1848, and before coming to the United States took much interest in the political life of his country. He leaves a widow and eight children.

Funeral services will be held at 2:30 o'clock this afternoon at the family residence. Rev. Lewis Morris, rector of St. John's Episcopal Church, will officiate.

At The Hague, the international conference on tuberculosis was opened yesterday with a good attendance, in the presence of Prince Henry of The Netherlands. French Foreign Minister Bourgeois was appointed president of the Anti-Tuberculosis Association.


**CASTORIA**
For Infants and Children.
The Kind You Have Always Bought
Bears the Signature of Chas. H. Fletcher

The present banner attraction at Huntington Beach is the G.A.R. encampment. This event is attracting large crowds from all directions to this "City of the Future."

Splendid accommodations provided at Huntington Beach Tent City.

Orange Brand Hay builds flesh and muscle. Your horses need perfect hay. Why use inferior hay when Orange Brand Hay is just as cheap as the common article? Phone today.

NICHOLLS-HAMMELL CO.
1128-40 San Pedro Street
Home Ex. 969. Broadway 4011

**Fall Hats**
MATHESON & BERNER
Broadway, Cor. 3d.

EIGHTY-THREE YEARS AGO THE FIRST

**Chickering Piano**

Was made in Boston, and this instrument soon became the recognized standard of piano excellence. Never once, up to the present time, has it yielded its position of pre-eminence to any other make.

Over eighty years of constant thought have evolved many improvements in piano building, and the best of them are in the CHICKERING.

It is this constant watchfulness and care that has resulted in the matchless charm and purity of tone, the perfection of action and refined finish in every detail that stamps the CHICKERING not only as an example of mechanical skill, but a work of art as well.

Do you contemplate the purchase of a piano? Will you not let us show you the CHICKERING before you decide? We are sole agents.

We beg to call attention to our MAIL ORDER DEPARTMENT of which we make a specialty. Write us for all kinds of Sheet Music, Talking Machine Records, Small Instruments, Strings, etc. Prompt attention to all correspondence.

**Southern California Music Co.**
Agents for Pianolas, Talking Machines and Reginas,
332-334 SO. BROADWAY, LOS ANGELES.
San Diego San Bernardino Riverside

**Bibles**

One of the best equipped departments of "The Big Book Store" is that devoted to bibles and kindred devotional books. Not only is our stock the largest in the city, but it is more varied than will be found elsewhere. Here you can be supplied with the authorized bibles, prayer books, etc., of every denomination, in all wanted bindings, at the lowest prices. We will gladly show you our lines.

Bibles, 25c to $12.00.
Episcopal Prayer Books, 25c to $17.00.
Episcopal Hymnals, 25c to $17.00.
Catholic Bibles, $1.00 to $15.00.
Catholic Devotional Books, 10c to $6.00.
(Including Manual of Prayer, Key of Heaven, Child's Prayer Books, Douay version of Bible, etc.)
New Testaments, 10c to $6.00.
New Standard American Revised Bibles, Full Line, 50c to $10.00.
Nelson's Bibles, 30c to $15.00.
Nelson's Teachers' Bibles, minion, large octavo, with recipient's name stamped in gold on cover. Complete for $1.50.
Oxford Bibles, 50c to $15.00.
The India paper editions of the Oxford Bibles will be found here in large variety. These editions are widely used.

**A RARE CURIO**
Dutch Bible of 1764
This bible, one of the oldest known, is now on exhibition in our window. It is an interesting relic. See it.

Cunningham Curtiss & Welch Co.
SUCCESSORS TO
STOLL & THAYER CO.
THE BIG BOOK STORE 252 S. SPRING ST.

**Palace Market**
The Old Reliable
Friday and Saturday's Specials
Legs of Lamb .....11c Lb. Choice Veal .....10c Lb.
No. 1 Rolled Rib Roast 12½c Lb. Pot Roast of Beef .....6c Lb.
4 Lbs. Boiling Beef .....25c
Remember we handle absolutely none but government-inspected meats. FISH direct from the ocean every day.
Prompt deliveries. Phones—Main 415; Home Ex. 415
Third and Spring Streets

**Marconi Securities**
Installments Small Monthly Payments
Marconi Wireless Telegraphy Will Revolutionize the World.
The best invention ever offered the public. We say this without fear of contradiction. Don't wait until it is too late. This is a chance of a lifetime. It is advancing every day. We have some inside information that we know that will make it advance still more rapidly. We have an option on some stock that was purchased when it was very low. We can sell you this stock while it lasts very reasonable. In fact, we consider that it is cheaper today in proportion than it was one year ago. There is not much more of this stock left. When the company made up its books the 1st of January, 1906, they had only 29,000 shares left on its books. We do not think that it will take long to dispose of this. Our method of disposing of this stock gives the party with small means an equal chance. Remember that as soon as you make your first payment, from that day you have the benefits of all advances. English Marconi sold recently for over 300 per cent. advance and you cannot get any at that. We have a much larger territory. We can sell you either the American or Canadian. See us before buying elsewhere. CUT THIS OUT AND SEND IT TO US. Call or write for prospectus and terms.
E. J. OWENS & CO., 728-729 Bryson Block, Los Angeles, Cal.

SAN FRANCISCO OFFICE
**Los Angeles Times**
...Midway Building...
771 Market Street, Between 3rd and 4th
ARTHUR L. FISH, Representative
Advertisements and Subscriptions Received
Southern Californians, when in San Francisco, can have their mail sent in care of The Times office.
Copies of The Times on file


Auctions.

## Auction
Fine Furniture, Carpets
1316½ Wright Street
FRIDAY
Sept. 7th, 10 a.m.

Elegant mahogany center table; chairs and rockers, silk and leather upholstered; combination mission desk with burglar steel safe combination; two mission oak square and library tables; sanitary couch mattress; elegant mission dining table and leather seated chairs to match; mission (St. Anthony) buffet and china cabinet, hall settee, hanging mirror; oak chiffonier; range; utensils, china, pictures, curtains, velvet and body Brussels carpets and rugs; stair carpet; refrigerator, together with other furnishings of this house. Take Pico, Wilmington or Traction cars to Pico.
RHOADES, REED & RHOADES, Auctioneers.

## Auction
729 SOUTH MAIN STREET
Saturday, Sept. 8, 10 a.m.

Consigned from warehouse for immediate sale: 35 beds, springs and mattresses, 25 commodes, odd chairs, bedroom suites, 2 gas ranges, cook stoves, rockers, chairs, carpets, rugs, 10 couches, 5 oak rectangular tables, 3 bicycles, 6 sewing machines, kitchen tables, 5 doz. meat safes, folding beds, household goods, etc. This stock is consigned and must positively be sold on this date.
Dealers and public invited.
RHOADES, REED & RHOADES, Auctioneers.
Office: 730 South Spring St.

## Auction
Household Goods
Friday, Sept. 7th
At 10 o'clock a. m.
468 N. Beaudry Avenue

Consisting of one fine piano, one rattan rockers, chairs, rugs, carpets, extension tables, dining chairs, gas stove, kitchen table, ice box, other utensils, dishes, etc.
THOS. B. CLARK, Auctioneer.

C. M. STEVENS
Furniture and General
AUCTIONEER
Will pay cash for furniture
Office 203 TAJO BUILDING
Phone: Home 1053; Sunset Main 53

Thos. B. Clark
AUCTIONEER
133 South Broadway
Red2272 Ho


The Largest Desk House in the Coast
R. D. BRONSON DESK CO.
342 So. Spring st.

Out of Town Customers
Order your Wines and Liquors BY MAIL
OLD PLANTATION DISTILLING CO.
106 S. Broadway. Los Angeles

New Spring wearables for men arriving daily.
See our large new display window
KAHN'S, 457 So. Broadway

75 Styles, 264 Fittings in each
REGAL
THE SHOE THAT FITS
A. G. VAN DeGRIFT, Mgr.
304 S. Broadway, Bradbury Block

Ocean Steamships
North-German Lloyd
FAST EXPRESS SERVICE
PLYMOUTH—CHERBOURG—BREMEN
Kaiser, Sept. 11, 10 am | K. Wm. II., Oct. 2
K. Wm. II., Sept. 18 | Kronprinz, Oct. 9, 9 am
Kronprinz, Oct. 2, 9 am | Kaiser, Oct. 16, 10 am
TWIN-SCREW PASSENGER SERVICE
PLYMOUTH—CHERBOURG—BREMEN
*Main, Sept. 6, 10 am | Bremen, Oct. 3
Friedrich, Sept. 13, 10 am | Friedrich, Oct. 10
Kurfuerst, Sept. 15, noon | *Columbia, Oct. 17
Barb'ssa, Sept. 25, 10 am | *Rhein, Oct. 31
*Bremen direct.
MEDITERRANEAN SERVICE
GIBRALTAR—NAPLES—GENOA
K. Luise, Sept. 15, 11 am | K. Albert, Oct. 6
K. Albert, Sept. 29, 11 am | F. Irene, Oct. 13
F. Irene, Oct. 12, 11 am | K. Luise, Oct. 27
K. Luise, Oct. 27, 11 am | K. Albert, Nov. 10
From Bremen Piers, 3d and 4th sts.
NORTH GERMAN LLOYD TRAVELERS CHECKS GOOD ALL OVER THE WORLD
From Bremen Piers, 3d and 4th sts.
OELRICHS & CO., NO. 5 BROADWAY, NEW YORK. ROBERT CAPELLE, BROADWAY, OAKLAND, CAL.

Cook's Round the World Tours
None So Good at Any Price.
The standard for 67 years.
Six tours, four westward. Limited numbers. Parties personally conducted. Select and moderate. Beautifully illustrated programs yours for the asking. Tickets and coupons issued at lowest rates. SIMILAR TOURS TO EUROPE, EGYPT and PALESTINE.
THOS. COOK & SON
San Francisco, 621 Market st. New York, Boston, Philadelphia, etc. Los Angeles, H. S. Foss Co., 344 Third Street.




# The Fa

Loans and discounts.....
Call loans in New York...
Overdrafts, secured and uns
U. S. bonds to secure circul
U. S. bonds to secure U. S.
U. S. bonds on hand.....
Premiums on U. S. bonds.
Stocks, securities, etc., "bo
Banking house, furniture an
Due from National Banks (n
Due from State Banks and
Due from approved reserve
Checks and other cash items
Exchanges for clearing hous
Notes of other National Ban
Fractional paper currency, n
Lawful money reserve in
Specie .....
Legal tender notes.....
Redemption fund with U. S.

## Total

STATE OF CALIFORNIA,
COUNTY OF LOS ANGEL

I, Charles Seyler, Cashi

Subscribed and sworn t

## GET MORE LOOT OF SHOPLIFTERS.

PLUNDER OF ELLSWORTH TRIO GROWS LARGER IN AMOUNT.

**Husband and Wife Confess Their Guilt—Detective Finds Some of the Stolen Goods Hidden in Fullerton. Prisoners Will Be Arraigned Today on Charges of Grand Larceny.**

Detectives searched trunks and went through piles of miscellaneous plunder yesterday, securing added evidence against George and Matilda Ellsworth, who, with their five-year-old daughter, are in jail for wholesale shoplifting. The man and woman have confessed their guilt.

Detective Zeigler made a trip to Fullerton yesterday and after his return said he had discovered where the

George Ellsworth and wife, who have confessed a lot of stealing.

shoplifters had hidden loot in that town. He recovered a large amount of goods there. Most of the goods, the officers believes, came from local department stores, tailor shops, book stores and jewelry stores.

Detectives Zeigler and Hosick, the arresting officers, have secured much evidence against the prisoners. The Broadway Department Store identified considerable stuff as having been stolen from their store, while a number of men and women, the little girl being used to divert the attention of clerks while the merchandise was stolen.

In the cross-questioning of the prisoners the officers found the child the most communicative of the family. She refused to say anything incriminating her parents. They did the con-

## Report of Condition of

# The Farmers and Merchants National Bank of Los Angeles

### At Close of Business September 4, 1906.

| RESOURCES | | |
|---|---|---|
| Loans and discounts | | $ 6,524,891.92 |
| Call loans in New York | | 500,000.00 |
| Overdrafts, secured and unsecured | | 217,046.14 |
| U. S. bonds to secure circulation | | 1,500,000.00 |
| U. S. bonds to secure U. S. deposits | | 100,000.00 |
| U. S. bonds on hand | | 359,000.00 |
| Premiums on U. S. bonds | | 116,240.00 |
| Stocks, securities, etc., "bonds only" | | 1,273,256.81 |
| Banking house, furniture and fixtures | | 410,000.00 |
| Due from National Banks (not reserve agents) | $ 562,349.96 | |
| Due from State Banks and Bankers | 440,781.98 | |
| Due from approved reserve agents | 1,245,017.24 | |
| Checks and other cash items | 485,879.15 | |
| Exchanges for clearing house | 266,857.39 | |
| Notes of other National Banks | 27,700.00 | |
| Fractional paper currency, nickels and cents | 760.71 | |
| Lawful money reserve in bank, viz: | | |
| Specie | 1,935,729.00 | |
| Legal tender notes | 6,000.00 | 4,971,075.43 |
| Redemption fund with U. S. Treasurer (5 per cent. of circulation) | | 75,000.00 |
| Total | | $16,046,510.30 |

| LIABILITIES | | |
|---|---|---|
| Capital Stock paid in | | $ 1,500,000.00 |
| Surplus fund | | 1,000,000.00 |
| Undivided profits, less expenses and taxes paid | | 482,815.69 |
| National Bank notes outstanding | | 1,500,000.00 |
| Due to other National Banks | $ 547,225.92 | |
| Due to State Banks and Bankers | 903,475.49 | |
| Due to Trust Companies and Savings Banks | 779,780.65 | |
| Dividends unpaid | 562.50 | |
| Individual deposits, subject to check | 8,669,672.96 | |
| Demand certificates of deposit | 554,763.74 | |
| Certified checks | 8,213.35 | |
| United States deposits | 100,000.00 | 11,563,694.61 |
| Total | | $16,046,510.30 |

STATE OF CALIFORNIA, COUNTY OF LOS ANGELES. }

I, Charles Seyler, Cashier of the above named Bank, do solemnly swear that the above statement is true to the best of my knowledge and belief.

CHAS. SEYLER, Cashier.

Subscribed and sworn to before me this 6th day of September, 1906.

SAM'L PRAGER, Notary Public.

CORRECT—ATTEST:
H. E. HUNTINGTON,
W. G. KERCKHOFF,
J. A. GRAVES, } Directors.

---

## MORE LOOT OF SHOPLIFTERS.

### NUMBER OF ELLSWORTH TRIO GROWS LARGER IN AMOUNT.

**Husband and Wife Confess Their Guilt—Detective Finds Some of the Stolen Goods Hidden in Fullerton. Prisoners Will Be Arraigned Today on Charges of Grand Larceny.**

Detectives searched trunks and went through piles of miscellaneous plunder yesterday, securing added evidence that George and Matilda Ellsworth, who, with their five-year-old child, are in jail for wholesale shoplifting. The man and woman have confessed their guilt.

Detective Zeigler made a trip to Fullerton yesterday and after his return said he had discovered where the

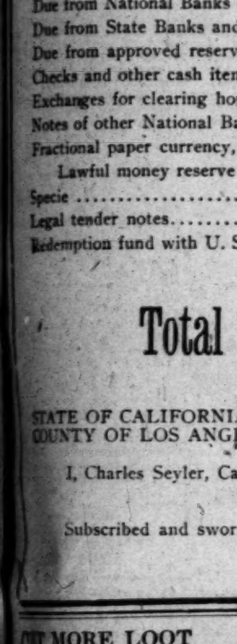

Mr. Ellsworth and wife, who have confessed a lot of stealing.

stolen and hidden loot in that city. He recovered a large amount of the goods. Most of the goods, the detectives, came from local department stores, tailor shops, book stores and jewelry stores.

Detectives Zeigler and Hosick, the officers, have secured much information against the prisoners. The records of the Broadway Department store identified considerable goods. The store is among the number alleged to have been robbed of goods by the Ellsworth woman, the little girl being sent to divert the attention of clerks while merchandise was stolen.

Further cross-questioning of the prisoners found the child the representative of the family. Failing to buy anything incriminating parents. They did the confessing without any betrayal from the child's lips.

Ellsworth and his wife will be arraigned in the Police Court today on charges of grand larceny. In the recovered loot are the following articles: Two large suit cases, 1 hand grip, 1 pair boy's shoes, 1 gold band ring, 1 village shoe, 1 ink stand, marble, surmounted by brass eagle and thermometer; 5 lady's hand bags, 1 Japanese ash tray, 12 books, Shakespeare's works; Life of McKinley, Union and Reunion, Religious Knowledge, Sunlight and Shadow, Life of Frances E. Willard, Plain Facts, Webster's Unabridged Dictionary, From Manger to Throne, Century Encyclopedia; miscellaneous assortment fine clothing—1 10-yard suit pattern, 6 abalone-shell ink wells, 1 gold bracelet set with diamonds, 1 gold watch, 1 Japanese kimono, 1 razor strop, 1 complete set Whittier's historical series.

## WOMAN'S ALARM NABS BURGLAR.

### BOLD DAYLIGHT HOUSE ROBBER TAKEN AT SCENE OF CRIME.

**Matron Sees Him Enter Residence With Skeleton Key and at Once Notifies the Police—Prisoner Confesses to Other Offenses and Shows Where He Sold Loot.**

Prompt action on the part of Mrs. O. A. Chamberlain, of No. 358 East Thirty-third street, resulted in the capture of Louis Bechtel, a daring daylight burglar yesterday afternoon. Bechtel confessed to other crimes than that which brough his downfall. He is less than 20 years of age; but he had gone through the home of George W. Taylor, at No. 359 East Thirty-third street, coolly and systematically.

Mrs. Chamberlain looked from her front window across the street toward the Taylor home. She knew the family was away; and when she saw a young man climbing the front steps she expected to see him knock, wait and then leave. He did not. On the contrary the young man produced a skeleton key. Mrs. Chamberlain saw him stoop to fit this in the lock. In a moment he had entered the house, and so carelessly that it was slow in impressing itself on her that the young man was a thief.

Then Mrs. Chamberlain acted. Patrolmen Burney and Brooks of the University sub-station, live in the neighborhood. She sent word to the former. He got Brooks. The two officers hurried to the Taylor home.

As the patrolmen reached the yard, Bechtel left the house by the front door. They overtook him on the sidewalk. He looked into their faces as they seized him and showed no loss of composure. Investigation showed that the daylight burglar had gone through the house from top to bottom, ransacking bureau drawers, in an effort to find money. He had taken nothing.

At the sub-station Bechtel admitted that he had committed burglary two days ago in Pasadena. In his loot was a cornet. He showed the officers where he had sold it.

## FUGITIVE SLAYER TAKEN HERE.

### Negro Murderer of Shreveport Is Captured on Street Car in This City.

Sylvester Session, a negro, wanted in Shreveport, La., for the murder of Miss Jane Thompson, colored, was captured on a Pasadena car in this city yesterday by Patrolman Stevens, a negro.

The fugitive has been going under the name of Griffith. While Stevens was on the car Sessions boarded it and the patrolman at once recognized him from the pictures sent out by the Shreveport police after Session had fled from the scene of the murder.

Stevens was in plain clothes. He walked across the car and asked pleasantly: "Is this Mr. Griffith?"

"Yes, that's me," said Session.

"How d'you do, anyhow," and Stevens extended his hand. Griffith grasped it. At the same moment Stevens with his left hand slipped handcuffs on the fugitive's wrist.

"Why, why, why what-a-a-t'yo' all tryin' t'do?" stammered the prisoner. Stevens told him and together they went to the Central Police Station.

Session later admitted that he had done the killing. In his account of the woman's death Session said he had gone to visit her. He had laid down a revolver on a washstand. In a scuffle with the woman while he was taking up the weapon it was discharged. The Shreveport authorities were notified of the capture.

### ARRESTED AS WIFE-BEATER.

Felix Ritch was arrested at his home on Budlong avenue yesterday by officers from the University Station on the charge of beating his wife. The police say that the warrant was issued on the application of Mrs. Ritch and that the prisoner has been mixed up in family troubles for some time.

### CONVENTION CLOSES.

**Enthusiastic Rally of Young People of Los Angeles Presbytery Comes as Climax to Meetings.**

The convention of young people's societies of the Los Angeles Presbytery, which has been in session in the Second United Presbyterian Church corner of Washington and Santee streets for two days, closed last night with an enthusiastic rally. The meetings have been well attended and the gathering was the largest held in the history of the societies.

The all-day meetings were opened yesterday morning with a praise service which was followed at 9:40 o'clock by messages from the societies of Southern California. There were young men's and young women's bible classes during the morning.

The afternoon was devoted to the reports from committees and to the election of officers. Mrs. H. G. Dean of Los Angeles was chosen president, Miss C. Smart of Santa Ana, first vice-president; E. F. Gray of Los Angeles, corresponding secretary; Miss Olive Kelso of Pasadena, recording secretary; M. Lynn of Redlands, treasurer.

### IN TOILS AS A LIBELER.

Charles Sievers, of No. 123 Workman street, was arrested by a county officer at his home last evening, on a charge of sending libelous matter through the United States mails. The officer showed an envelope supposed to be identical with those sent through the mails on which is printed "Humboldt Brewing Company Exposed." It was at the instigation of the Federal authorities that Sievers was taken into custody.

### SEEKS ARREST OF LANDLORD.

Mrs. A. Harasewitz of No. 1006 East Seventh street, called at the Central Station last evening and applied to the police for the arrest of her landlord. She alleged that as soon as her husband paid the rent they were ejected from the house together with their goods. The police explained that they could take no action in the matter without a warrant.

Three days from today locomotive collision at Agricultural Park.—[Adv.

**W.O.W. Annual Picnic.**
Playa del Rey, Monday September 10th.


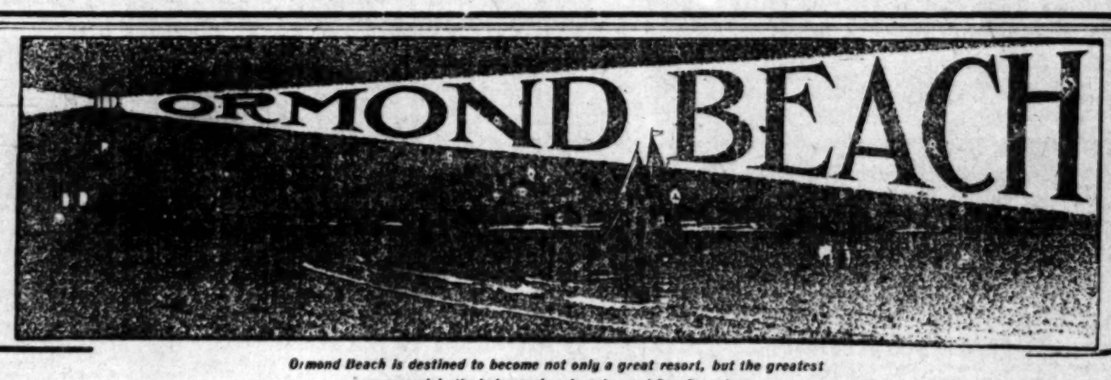


Ormond Beach is destined to become not only a great resort, but the greatest commercial city between Los Angeles and San Francisco

# It Stands Supreme

## In Natural Scenic and Commercial Advantages

Nature made it the most attractive sea front on the Coast. Two lofty mountain ranges tower north and south of it. It faces the placid waters of the channel, protected by the islands of Anacapa, Santa Cruz and Santa Rosa. It feels no stormy weather. It has no undertow. Boating, bathing and fishing are safe and pleasant pastimes. The climate is equable, being cool compared with other sections, in summer, and mild in winter. As a resort, with abundance of pure water spouting from an artesian well right on the ocean front, it possesses advantages found nowhere else. As a commercial port it has been known for years for its importance. It is possessed of a fine freight pier at which the largest steamers load and unload. It has seven immense freight warehouses. The Bakersfield & Ventura Railway makes it its terminus. The road penetrates the rich and fertile San Joaquin Valley. On the south the new electric line now building, the Santa Monica, Malibu & Ormond, makes Ormond Beach the chief attraction of a beautiful seacoast route from Santa Monica. Its resort and commercial features will be pushed to the utmost with added railway facilities. Commercially it will become the San Pedro of Ventura county. As a resort it will attract visitors from every section. As an investment it will repeat the money-making days of Long Beach, Ocean Park, Santa Monica and others.

## A Second Excursion Goes Sunday

...GET TICKETS AT THIS OFFICE...

The small charge of $1 will be made, about one-fourth regular fare, to debar undesirable elements. The fare will be returned to purchasers of lots. The train is more than half sold out now. No one will be urged to buy. We want every one to see the possibilities of Ormond Beach, that's all. Lunch will be provided and an enjoyable ride given along beautiful ocean drive. Train will leave Arcade depot at 8:15 a.m., returning at 7 p.m.

## Call Early for Tickets to Assure Seats in Train

"You're Safe at Firth's"....

# Emil Firth

Phones Home 8105
Sunset Main 2543

411-417 Laughlin Building, 315 South Broadway

Mak-a-Kake PANCAKE FLOUR



KRYPTOKS far and near glasses without lines single lenses with the results of two.
NO. 50 ARCADE BLDG. — DR. GEO. A. COLLINS

THE TIMES-MIRROR COMPANY

H. G. OTIS....President and General Manager.
HARRY CHANDLER.....Vice-President and Assistant General Manager.
MARIAN OTIS-CHANDLER...Secretary. ALBERT McFARLAND...Treasurer.
PUBLISHERS OF

Los Angeles Daily Times

Daily, Weekly, Sunday and Weekly Magazine | Vol. 30. No. 95. | Founded Dec. 4, 1881. Twenty-fifth Year

EVERY MORNING IN THE YEAR

NEWS SERVICE—Full reports of the Associated Press, covering the globe; from 850 to 20,000 words transmitted daily over more than 20,000 miles of leased wire.
TERMS—Daily and Sunday, including Magazine Section, 75 cents a month, or $9.00 a year; Daily, without Sunday, $7.50 a year; Sunday, $2.50; Magazine only, $2.50; Weekly, $1.50.
TELEPHONES—Counting-room, Subscription Department, Editorial Rooms, City Editor and Local News Room, Sunset Press 1; Home, ask for THE TIMES.
AGENTS—Eastern Agents: Williams & Lawrence, Tribune Building, New York; 1324 Marquette Building, Chicago; Washington Bureau, 46 Post Building, telephone 2247 Main. Where the latest copies of The Times may be consulted. San Francisco office, Midway Building, Market street, between Third and Fourth.—Arthur I. Fleh, Representative.
SWORN CIRCULATION—Daily net average for 1896, 18,901; for 1897, 19,258; for 1898, 26,131; for 1899, 25,721; for 1900, 26,858; for 1901, 28,448; for 1902, 30,930; for 1903, 50,846; for 1904, 37,702 copies; for 1905, 43,150. Sworn daily average for every day of the first six months of 1906, 51,894 copies; Sunday average for same period, 71,520 copies.

Yesterday's Regular Edition ..... 59,600

THE TIMES has a larger regular bona-fide circulation than any local rival. It circulates widely among the intelligent, industrious, substantial, forehanded classes. The greatest volume of business advertising, the finest display, the best classifications, the largest results to advertisers.

Offices: Times Building, First and Broadway.

Entered at the Los Angeles Postoffice for transmission as mail matter of the second class.

# PART II: EDITORIAL, LOCAL AND BUSINESS SECTION

## Pen Points

And the passing of "The Weak Brother" was recorded without a sigh.

While Bryan is drunk with talk the party he says he belongs to is sobering up.

Mr. Bryan now has a barrel of money. He always had a barrel of talk.

The way the world is going now, a great deal depends on the woman behind the man.

As far as "Black" Hayes is concerned, it must be said that it never did look very bright for him.

Mining stocks in Goldfield are reported falling. Fellows who lost on the prize fight needed the money.

Walter Parker will return from Santa Cruz in time to at least take a look in at the city convention.

It is reported that the Hayes brothers have returned to San José with the suspicion that Ruef was in the cellar.

Accidents will happen, of course, but the convention took good care that Pardee did not happen a second time.

There seems to be a rivalry between Mr. Bryan and Mr. Hearst as to who can score the greatest number of lickings.

The State Republican ticket looks straight and clean. The convention could have gone farther and fared worse.

Mayor Schmitz seems to have cut the same figure at Santa Cruz that a brickbat would if it were fired into a fog bank.

Candidate Gillett has a good face, and when he is elected Governor, we hope he will do a great many things to save it.

The signs are thickening that Mr. Bryan will be compelled to form a new party to stand for the platform he is originating.

Mr. Gillett comes from the Humboldt forests, but he will not be compelled to take to the woods after the votes are counted.

There is a great light breaking over San Francisco, and, in the illumination, the face of Patrick Calhoun is plainly discernible.

When the roll was called in the convention there may have been delegates who said "Porter" who felt more like saying beer.

That new political party in Russia called the "Peaceful Regenerationists" must be a close second to the Salvation Army in this country.

A few more men with backbones like Patrick Calhoun's and even strike-cursed San Francisco will be able to draw a free breath.

When Mr. Bryan visits Panama he will have another chance to see what the Republican party has done for the progress of the nation and the world.

Mr. Jerome says the nation is not in need of new laws. It's a fact, and we would all be better off for awhile if we dispensed with the lawmakers, too.

The boys who are out for what's in it doubtless regard Hearst's League as simply offering additional opportunities to get another pull at Hearst's leg.

Secretary Taft took no chances with the truth when he said that Democrats in Congress are no help to the President. They are not even a help to themselves.

Up to date there are twenty-seven different factions reported as parts of the Social Democratic party in Russia. This is just 11,283 short of the number of factions in the Democratic party of this country.

A Milwaukee photographer says it is harder to take a good photograph than to make a good painting. He has evidently been trying to make Milwaukee girls look the way they would like to look.

The unterrified Democracy of Los Angeles county will go to Sacramento on Saturday next a unit for Nathan Cole for Governor. If Cole receives the nomination he will cut the Republican majority in this town down to about 28,000.

If we understand Japan correctly, she desires, in the fewest words possible, to convey the information that what Great Britain does not know about keeping up a war establishment would fill a big book.

Banker Stensland was really headed for Russia, where he hoped to lose himself in the riots. He will probably stand a good chance to lose himself in a riot when he reaches Chicago where his former depositors can catch sight of him.

Banker P. O. Stensland was seen in London on August 10, and "had plenty of money." If he had been seen in Chicago, where 15,000 depositors stormed the wrecked bank, he would have been "plucked" with even less mercy than he showed to the victims of his treachery.

### WHO FOR MAYOR?

Somewhat critical is the Mayoralty situation in Los Angeles at this hour, and the conditions call for the exercise of discretion as well as the other and lesser parts of valor. A common enemy, an ever active and vigilant enemy, is on the alert day and night, anxious to wrest the control of Los Angeles from the civic influences to which her prosperity is due and her future may be most safely committed.

It is known that the majority of the Non-Partisan committee would place W. J. Washburn in nomination for Mayor. Mr. Washburn would make an excellent Mayor. He has served and is serving with distinction as president of the School Board, president of the Chamber of Commerce and in other public capacities. He is a public-spirited citizen as well as a successful man of affairs, who has given generously of his time and talents to advance the welfare of his fellow-men. He has done yeoman's work for the great Owens River water enterprise, for a free harbor and for the consolidation of city and county governments. He is progressive and aggressive, and all the time very much alive, with a moral fiber of the best.

Looming up as the favorite candidate in the Republican organization is Dr. Walter Lindley, a strong man, a brilliant man, a man of great achievements and of unblemished repute, who would command a large following outside of party lines and would be a Mayor to be proud of. Dr. Lindley has been one of the great upbuilders of Los Angeles and Southern California and has lent a helping hand whenever the call came. He is thoroughly in sympathy with all the grand plans for progress and development which our people have at heart.

It should be said that neither of these gentlemen is a self-announced or self-seeking candidate. Each has consented to be considered, even, with the utmost reluctance and only from a sense of civic duty. It has been only after the most earnest persuasion that Dr. Lindley or Mr. Washburn has harbored the idea of possibly making the necessary sacrifice. One thing is certain—it is a very encouraging symptom when two such citizens evince a willingness to serve the city in such a trying and racking office as that of Mayor. Seldom have citizens of their calibre consented to take on such a load of trouble if called to it.

Now it would be a misfortune if each of these gentlemen should formally enter the lists, one on a Non-Partisan and the other on the regular Republican ticket. The result would be a division of the sane and high-minded voters of the city, the voters with true ideals—presenting a chance for some agitator or demagogue to get a plurality over either of the two deserving candidates or by some accident to slip into office. With the army of civic patriotism hopelessly divided against itself, there would be the best opportunity in the world for the faddists, socialists, walking delegates, boozelites and discontented ones of all breeds and shades of yellowness to make common cause, rally around a demagogic leader like Schmitz and capture the city, with loot as their all-possessing motive. This is just what happened in San Francisco, and bitter is the penalty her citizens have paid.

Here is the peril. Will those who are shaping our political affairs in Los Angeles have the wisdom and the tact to avert it? Both of the gentlemen we have named should not be nominated for Mayor. With a united support either can win. If both go before the people, both are likely to lose. As The Times has repeatedly declared, there should be a union of the forces of genuine reform with the elements of political strength. The Republicans make up the great, dominating, majority force in Los Angeles, and nine out of ten Republicans are in sincere sympathy with the purposes of the Non-Partisans. Under these circumstances, why should there be any pulling apart? Why should there not be a getting-together? Would it be the part of prudence to present a weak, broken front to the spoils-hungry and insidious foe seeking to put bail and chain on the city's industries? Or would it be good hard sense to bring all the friends of good government and industrial freedom into one solid and invincible phalanx behind one leader whom all can enthusiastically and confidently follow?

The real issue is not factional—it is not "machine or anti-machine." The real issue is whether Roosevelt ideas or the Schmitz-Ruef-McCarthy propaganda shall control the destinies of Los Angeles.

During the street-car strike in San Francisco the people of that town enjoyed the experience of having their legs stretched, and the Carmen's Union came within an ace of having its neck stretched.

### A STRONG TICKET.

Regard for the interests of the State and political wisdom were shown by the Republican Convention at Santa Cruz in choosing J. N. Gillett as the party's candidate for Governor. Mr. Gillett's record in the State Legislature and in Congress proves his ability and his fitness for the office of Governor, and in all respects he has the strength required of a leader of the party. The convention could not have made a more judicious choice.

The nominee is a native of Wisconsin, but a citizen of California since 1884. He has had long experience in the public service, having been City Attorney of Eureka for six years, a State Senator, and member of Congress since 1902. In places of public trust he has shown himself able, energetic and in every way worthy of confidence, and his popularity is based upon public recognition of his service and his character.

Warren R. Porter, nominee for Lieutenant-Governor, is a native Californian and one of the best-known business men in the State. His name adds strength to the ticket, and his nomination reflects credit on the judgment and political sagacity of the convention.

No stronger commendation of the convention's work could be given than the simple statement of fact that the ticket would be equally good either end foremost.

### EXCLUSION OF JAPANESE.

The Republican State convention at Santa Cruz marred an otherwise excellent platform by the insertion of a plank favoring the exclusion of the Japanese from this country, in common with the Chinese and other Asiatics.

The most charitable view to take of this pronunciamento is that it was wedged in the platform by some agitator and that it slipped through without having received the careful scrutiny of the sensible and conservative elements of the convention. That it does not represent the sentiments of the Republican party in the State at large, or of the people of California, is certain. And for very good reasons.

In the first place, California needs the Japanese. She needs them in the fields, on the ranches, in the orchards and in the households of the commonwealth throughout its whole length and breadth. At this very hour the ranchers, farmers and orchardists of the State could make good use of 50,000 more Japanese laborers than are now available. As many more would be welcome in other branches of industry, in the factories, mills and shops and on the railroads. They are needed to a great extent to perform work that white men no longer care to do, and which there are not the white men here to do, anyway.

In the second place, the utterances of the convention serve as a gratuitous and unwise insult to a friendly nation with which we are at peace and with which we desire to do business. The Japanese are sensitive and proud. It would not be surprising if they paid California back in the same coin and with interest. Millions of dollars of the trade of Japan comes annually to California. The Japanese can easily divert that trade into other channels, and would certainly do so if they were convinced of the existence of a hostile sentiment against them here.

If the exclusion plank was inserted in the platform merely as a political sop to certain agitators of the labor unions, it was a cheap piece of buncombe unworthy of the Republican party. That there will be no Japanese exclusion everybody knows who knows anything. And the California delegation in the next Congress will not be found advocating such a measure, notwithstanding the silly play made by this convention.

With the harvest fields of the Golden State crying for help that isn't in sight, what could the delegates at Santa Cruz have been thinking of to allow themselves to go on record in favor of excluding the useful Japanese? They must have been woolgathering.

### A DEMONSTRATION.

The message of congratulation which the Citizens' Alliance of Los Angeles sends to President Calhoun of the United Railroads is a graceful and deserved recognition of the courageous stand taken by Mr. Calhoun for a just principle of industrial practice—a principle which unionists are quick to preach but slow to practice.

The Carmen's Union of San Francisco violated ith own constitution and bylaws in declaring a strike before offering to arbitrate the questions at issue. In addition it violated a solemn contract into which it had entered in apparent good faith. The unwavering attitude of President Calhoun virtually forced the members of the Carmen's Union to go back to work or remain in the position of outsiders, no longer in the service of the United Railroads, and therefore incompetent to enter into negotiations of any kind with the company.

President Calhoun's manly stand won for him a victory which will have a salutary effect in the city of San Francisco. It is a practical demonstration to the people of that union-cursed town that they need not submit to the despotism of leagued unions led by conscienceless scoundrels.

The successful fight made by Patrick Calhoun was the one thing needed to open the eyes and stiffen the backbones of employers of labor in San Francisco. Probably three-fourths of the people of that city feel, deep in their hearts, a sense of humiliation and disgust because of their subserviency, their supineness, their lack of spirit, in the face of innumerable wrongs laid upon them by the banded brigands of industry.

President Calhoun has torn a rift in the cloud of gloom, and has let in the sunlight. He has pointed the way. He has shown that "a solemn obligation cannot be violated at the command of labor leaders and agitators."

If employers in general would emulate the example of President Calhoun and of the united employers of Los Angeles, the power of the labor agitator and demagogue would soon be broken, and the whole industrial world would take a long step in the direction of true progress, justice, freedom and prosperity.

## THE INNOCENT BYSTANDER.

**The Umbrellaphant.**

The Umbrellaphant is a curious beast—
He will make you aware he is by
Through a gentle reminder, or hinting, at least,
When he pokes a lean rib in your eye.
(He is much like you gun, or your new dinner suit—
When afar on your travels you roam
And are asked out to dine or are Jumped to shoot,
Then you find you have left them at home.)

The Umbrellaphant has a peace-breaking way
Of reposing in care of a friend
Who has called in a hurry some storm-threatened day,
And induced you, unwisely, to lend.
And, however, if he goes with you through the streets,
He will vanish with mystical speed
Ten minutes before it is raining in sheets.
And you realize then what you need.

The Umbrellaphant—Here's a curious fact
In regard to this curious thing—
Has a fashion of testing the manners and tact
Of all men from the slave to the king.
And a curious, curious, curious truth
That we shall not attempt to explain
Is that Umbrellaphants, from old age down to youth,
Must be raised, to be best, in the rain!

**Balancing Up.**

The husband is about to leave on a business trip. Giving his wife a hasty That night, having reached his destination, he sends her this telegram: kiss he starts for the door when he hears her burst into sobs.

"What's wrong?" he asks. "You're not sorry I'm going away, are you?"

"N—no—yes, I am. But I was just thinking how seldom you kiss me now. When we were first married you kissed me at least a thousand times a year. These past two years you have forgotten almost every day to kiss me good-by when you left for the office."

"Tut, tut," says the husband, kissing her once more and hurrying out. "Don't be foolish."

But on the train he begins to think about it, and concludes that after all perhaps he has not been as attentive as he might have been.

"She is a good wife," he says, "I must make amends."

"Arrived safely. Outlook good. Send you three thousand kisses in full of account."

**Quick Study.**

"Hello," we say to our enthusiastic young friend who has announced his intention of working with the laboring men and entering into the life of the downtrodden. "Hello! Thought you had taken a job as hod carrier and were going to stick at it until you knew by actual experience what it means to lug a hod up and down a ladder day in and day out."

"Well," he replies, rubbing his shoulder, "I—er—you see, I did take the job, and I learned all about it in four trips up and down the ladder."

**The Last Straw.**

There were two men. One of them was a fat man—one of the sort of fat men who always looked comfortable though warm, in hot weather. The other was one of these wasted, skinny, hopeless-eyed men who always look as though their inner works had been removed and they had been stuffed with despair for the summer. There was plenty of perspiration on the fat man, but he let it trickle down his face and now and then mopped it off with a gurgling gasp that might have expressed satisfaction, and very possibly did. From time to time the thin, unhappy man would swab a soaked handkerchief across his own face, leaving it redder, and his eyes sadder, than before.

"Gosh, but she's hot!" said the fat man, confidentially t othe thin man.

For a momen there was a baleful glitter in the eyes of the thin man, but he swabbed his face and was silent.

"She's a gettin' hotter all the time," remarked the fat man, almost cheerily.

He gave himself up to unalloyed enjoyment of the heat, and looked with what seemed to be envy upon his thin brother, who sat there in all the seething rage of one whose garments hang limply upon him and whose neck shrivels every time it touches his collar.

"Is she hot enough for you?" inquired the fat man, pausing with his handkerchief at the back of his neck. The thermometer jumped two degrees, but the thin man said nothing.

"Lots o' jokes written about that, ain't there?" asked the fat man. "Just the same, it comes natural for a man to ask it. Sort o' makes him forget the heat. I wish't I'd melt down to about your size. Ha, ha."

The thin man narrowed his eyelids and peered at the fat one. But the fat man had taken off his hat and was baring his brow to the fitful breeze of hot air which staggered down the street.

"Even the wind's hot," sighed the fat man. "By cracky! I'd like to be one o' those fellers tryin' to find the North Pole. How'd that be, hey?"

The thin man twitched uneasily on his chair, and his fingers shut and opened nervously.

"Thousand an' one rules for keepin' cool," continued the fat man, "but I never found one o' them that didn't make me get all het up tryin' to follow it. Best way to do is to sit still an' let the mercury poke a hole in the end o' the tube an' go as high as it blame pleases, just like me an' you is doin'. Ain't that so?"

The thin man began chewing his wispy mustache. The fat man took out a fresh handkerchief, mopped his brow, his bald spot, his cheeks, his throat, his chin, and then with an "Ah-h-h!" of comfort mopped the back of his neck.

"Somebody ought to stick a fork in me an' see if I ain't about done," he chuckled, his fat sides shaking and his double chins quivering. The thin man preserved his aspect of brooding gloominess.

The fat man lighted a cigar and puffed meditatively for a while, then observed, as though the fact had just struck him:

"By ginger; she's hot!"

The thin man nervously dabbed his handkerchief over his fafe, and the fat man began again:

"Say, how'd you like to be out in the country along about now?"

The thin man hitched himself to a cool spot in his chair and again there came into his eyes a purple gleam.

"Back on the old farm, huh?" grinned the fat man, letting the words float out with the smoke of his cigar. "Back on the old farm, under the shade of the big old harvest apple tree about half-way between the house and the barnyard fence." He shut his eyes and babbled on:

"Under the shade of that old tree! Um-m-m! Grass about a foot high, and cool! Just coaxin' you to lie down in it. An' every now an' then a whiff o' clover comin' in on the breeze!"

The thin man was leaning forward, licking his sweat-flecked lips in the manner of a tiger approaching its prey, but the fat man's eyes were closed and he murmured on:

"An' how'd you like to lay there, until bimeby you'd get up an' stretch yourself, an' saunter off down the hill to the branch, where there was a springhouse, an' the inside o' the springhouse was dark, an' cool, an' coo-oo-ool!"

The thin man was crouching over now, but the fat man went on unheeding:

"An'd you'd slip into the springhouse, an' away back in a dark corner, you'd find the churn, its sides drippin', an' you'd take the big tin dipper an' get it full o' buttermilk, an'—O ouch! Take him off, somebody!"

But the thin man had jammed his fist five times in the fat man's eyes and was stalking down street.

WILBUR D. NESBIT.

[Copyright, 1906, by W. D. Nesbit.]

## HUMOR OF THE WORLD.

FROM FRANCE.

Landlord (to struggling and impecunious artist:) Look here, I can see that I shall have to wait a very long time for my rent. I'll be generous. I'll make you a present of half the sum you owe me.

Artist: Sir, your magnanimity calls for a reply. You abandon half the rent. I'll abandon the other half.—[Rire.

M. Adrien Hebrard, the director of the Tempes, is one of the best men in Paris to tell a story. He should be heard to be appreciated. The other day some one was referring to the pelican of the fable, who tore its body open and fed its young on its inside. Hebrard soon interrupted the conversation with a hint that the fable was being wrongly quoted.

"For the first few days," he said, "the pelican family managed very well. But at the end of the first week the elder of the young pelicans got tired of the menu. He could stand it no longer, so said to the older bird: 'Look here, this has got to stop. Tripe at every meal every day. I vote for a change.' "—[Cri de Paris.

Milliner (to ancient customer:) This white feather makes you twenty years younger, madam.

Customer: Put another couple of them on the hat, then.—[Bon Vivant.

Durand (waking up in the middle of the night and seeing burglar in his room:) Man alive, what are you doing? You don't expect to find money here in the dark, seeing that I can't possibly find any myself in broad daylight?—[Bon Vivant.

Examiner: "You seem to find my question embarrassing?

Student: By no means. It's not the question that embarrasses me. It's the answer to it.—[Gil Blas.

Outside a country cemetery. Notice: The only persons buried in this cemetery are those living in the parish. —[Sourire.

Foreman: I don't mind giving you a job, but I warn you that it's terrible hard work.

Applicant: That don't frighten me. I've had training for this kind of thing. For six years I was in the Congo supervising native labor.—[Bon Vivant.

Extremely excited Frenchman, after dispute with calm Englishman at the Jardin de Paris: "Let me tell you something, you! Sacred name of thunder. It is a most lucky thing for you that I can neither speak English nor box!"—[Rire.

"Believe me, Madeline, when I am away from you I am thinking every minute of your blue eyes and of your lovely fair hair."

"Bah! I am sure you said the same thing to another girl before me."

"Madeline, don't be cruel. I swear solemnly that you are wrong. The girl before you was dark."—[Rire.

FROM ENGLAND.

He (at reception:) Isn't the crush awful?

She: Horrid. Never saw such a crowd in my life, and there's simply nobody here.—[Bystander.

Doctor: Well, Matthew, did you take those pills I sent you yesterday?

Patient: Yes, doctor; but couldn't 'e do 'em up in something different? The little boxes be terrible hard to swallow!—[Punch.

She: Is there any difference between a fort and a fortress?

Her Husband: Well, I should think that a fortress would be harder to silence.—[Tit-Bits.

Mr. Strictly Formell (to the only other survivor:) I trust you will pardon my addressing you, but I certainly think, under the circumstances, it would be advisable for us to make each other's acquaintance.—[Weekly Telegraph.

## BITS OF VERSE.

**The Summer South Wind.**

From the first hint of faint auroral light
In the tall maples cincturing our lawn
The south wind fluted softly, nor was gone
When the all-amber noon was at its height;
And still when day dusked slowly into night,
The melody, antiphonal of dawn,
Deepened in timber, nor was it withdrawn
When storm's dark mantel shut the stars from sight.

Stronger it grew in volume like the vast
Plunge and recoil of the unplumbed seas—
The mighty diapason of the main;
Nor did it cease its murmur till at last
Quelled into quietude by long degrees
Through the incessant reasoning of the rain.
—[Clinton Scollard in New York Sun.

**The Hidden Land.**

Seek not to know thy future—great or small—
If tears or laughter wait thee in God's land;
The one magician who can heed thy call,
Thy soul can understand.

If any great deed in thy soul hath birth
It shall live splendid till the stars shall cease;
The world shall rate thee at thy truest worth;
Toil on and be at peace!
—[Atlanta Constitution.

**Encouraging the Enterprising.**

I live in a mighty queer cottage
A struggling young architect planned;
Its walls are adorned with some pictures
A struggling young artist thought grand.

A struggling young doctor attends me
Prescribing due quota of pills;
A struggling young minister preaches
Regarding my soul and its ills.

A struggling young lawyer protects me
From running afoul of the crooks;
A struggling young author engages
To furnish my shelves with his books.

A struggling young dentist exploring
Among my poor molars makes free—
Me? I'm just the struggling young public,
And no one commiserates me.
—[McLandburg Wilson, in New York Sun.

## THE HISTORY OF TARIFF REVISION.

[Written for The Times by Walter J. Ballard.]

The economic history of the United States tells very clearly and unmistakably that tariff revision downward has always resulted in a lessening of prosperity, and vice-versa. A brief reference to our various tariffs and various revisions will make this plain to the average reader.

Our first protective tariff law was signed by President Washington on July 4, 1789. It was called our "Second Declaration of Independence." And so it proved, independence from hard times. Promptly it restored our national credit and filled our national treasury just as the present protective tariff of 1897 (note the coincident reversal of figures.)

This tariff continued till the war of 1812 when Congress revised it upward by 100 per cent to stand good till one year after the close of the war. Under this upward revision the prosperity of the country was the greatest ever known up to that time. The war closed in 1815 and the tariff in question would have expired in 1816. It was then Congress made a great mistake. It revised the tariff downward (just as the tariff revisionists of today want to do) and a severe panic immediately followed, and hard times strenuously prevailed for seven years. Said Congressman McCleary, of Minnesota, in the House on June 25, last, "It took Henry Clay and other leaders of thought more than five years to get the nation educated up to the point where the people understood that a protective tariff which does not protect is a delusion and a snare. Then it was determined to 'revise upward' again." It was "revision upward" in 1824 and 1828, and prosperity resulted. Speaking in 1831, Henry Clay said:

"If one desires to find the seven years of greatest adversity in this country, since the adoption of our Constitution, let him examine the seven years before 1824. If one seeks the years of our greatest prosperity they are the seven years following the passage of the (tariff) act of 1824." The North with its free labor benefitted most, and the South with its slave labor became jealous. Opposition in the South against the protective tariff developed.

This resulted in another "revision downward" in 1832 and 1833, followed, as usual, by hard times, just as in 1894-1896. England, in 1832, had removed her duty on raw cotton, and the South no longer felt the need of the Northern cotton mills. Then a cyclonic wave of demand for a "tariff for revenue only" swept over the South. South Carolina threatened to secede if the existing tariff was enforced. But, there being surplus revenue, the tariff was "revised downward" in 1832, but it was still protective on competing articles. This did not satisfy the South, and in 1833 the tariff was further "revised downward" beginning January 1, 1836. Then came hard times again and the panic of 1837.

These hard times continued till 1842, when there was another "revision upward." The election in 1840, of William Henry Harrison, a pronounced protectionist, foreshadowed this necessary change. This revision raised the average duties from 16½ per cent to 25 per cent. The result, as usual, was a restoration of prosperity until 1846.

"Revision downward" followed in 1846 with mixed results. It was in that year that England renewed her duty on food products under the Cobden cry of "Free Trade" (so-called.) This gave the farmers of the North free entry into British markets and they joined the planters of the South in a cry of "tariff for revenue only." The Walker tariff of 1846, somewhat along that line resulted. This tariff, however, had almost no free list, and the law was intentionally not adequately protective. It was neither fish, flesh, fowl nor good red herring." That the usual disastrous results of hard times did not at once follow this "revision downward" was due to several peculiar circumstances, though when it came (panic of 1857) it was worse than ever. Concurrent with the adoption of the Walker tariff came our war with Mexico. This was followed by the famine in Ireland in 1847-8, and by revolutions in Europe, all serious-ly curtailing production in the countries affected, and creating an abnormal demand for American products. Then, in '49, came the discovery of gold in California, followed by a similar discovery in Australia. The Crimean war of 1854-56 ensued. All these events encouraged production and prosperity in the United States. The tariff revisionist newspapers of today are saying: "Why not revise? The two-year period of the Walker low-tariff of 1846, was the most prosperous this country ever saw." But they carefully omit all reference to England's 1846 adoption of free-trade in food products, and the other foreign demand — creating events already enumerated, none of which events, nor corresponding ones, are before us today. Comparing 1846-56 with 1906, is utterly unfair and illogical.

By 1857 the Crimean war was over and the other demand-creating events had spent their force. Then we had to produce and make for ourselves mainly. Another "revision downward" was foolishly put through, and again came the usual low tariff hard times and the frightful financial catastrophe of 1857. Practically all the country went bankrupt in that year, just as a very alarming portion of it did in '94 (low tariff also.) Duties were put down to 15¼ per cent. These troubles ran till 1860, when Abraham Lincoln's election platform stated the principles of the protective tariff in most decided terms.

Our second "war tariff," a protective one with higher duties, was passed at the first session of Congress after Lincoln's election in 1860. James Buchanan signed it two days before his term as President expired. Several other "revisions upward" followed in the next few years.

It was about 1870 when a clamor arose for "reduction of war taxes," consequently tariff reductions were made in 1871, 1872 and 1873. These were followed, as usual, by hard times and the panic of 1873. These hard times remained till there was another "revision upward."

This came in 1875 and as usual, prosperity again resumed her beneficent sway, just as in 1896, immediately following William McKinley's election on the present protective platform, the despair and disaster of Cleveland and the Wilson-Gorman, 665 amendments, low tariff years were dispelled. By the 1875 "revision upward" confidence was restored, enterprise was renewed, people sold freely and bought freely, government receipts were large, the public debt was cut down and enough gold was gathered into the Treasury to resume specie payments on January 1, 1879.

Upon what appeared to be a popular demand a "tariff commission" was appointed in 1882, and in 1883 the tariff was slightly "revised downward," the chief sufferer being wool. The wool industry was struck a blow from which it did not recover till the McKinley tariff was adopted. In 1857 Mr. Cleveland proposed to revise the tariff along the lines of "for revenue only." The Republican platform of 1888 for "revenue plus protection" won out, carrying both the Presidency and the Congress.

On October 1, 1890, the McKinley tariff law was passed, "to reduce the (surplus) revenue and equalize duties on imports." Raw sugar was put on the free list. That was the first "revision downward" in the McKinley law. The usual result of "revision downward" at once followed. The winter following the passage of the McKinley tariff of 1890 we had hard times all over the country. As a consequence the election of 1890 gave the Democratic party an overwhelming majority in the House. The failure of Baring Bros., the great English bankers, and depression all over the world, gave the full half McKinley tariff of 1890 a very bad start.

"But the McKinley law," said Congressman McCleary, "was not scientifically constructed, the rates of duty were so in accord with sound protective principles, grading the rates according to the amount and cost of labor involved, that the country promptly recovered, and the years 1891 and 1892 were very prosperous ones. The tin plate and woolen industries were soundly established in this country."

But in 1892 Grover Cleveland was chosen President on a platform of "tariff for revenue only." The protective tariff policy was apparently repudiated by the people. A Democratic House was also elected, as well as changes as a Democratic Senate, but the fear of disaster among business men was like crying fire in a crowded hall. Factories began curtailing production, throwing thousands of men out of employment. Importers reduced imports, particularly those bearing high rates of duty. The election by Cleveland's election we had a tariff reduction, through four years of "revision downward." In August, 1894, came "revision downward" in the Wilson-Gorman tariff act, which the Democratic President refused to sign, claiming that it was an act of infidy and dishonor." This act reduced duties by law and the hard times continued, again illustrating that "tariff reduction brings hard times."

"Revision upward" in 1897 saw prosperity again began to "permeate our business" directly William McKinley, the foremost advocate of protection, after Clay and Blaine, was elected President. And the world knew that "revision upward" would speedily follow. Closed factories reopened, men got work, new factories began building, banks and merchants stopped failing and so on, from Wednesday in November, 1896, to still it did not take a great reduction of two per cent, in fact the Dingley tariff, with its duties ranged a system of protection, was less than 2 per cent higher on many duties than did the Wilson-Gorman badly arranged non-protective tariff. Our average rate of duty is now only about 24 per cent, just above the danger line, as revealed and verified by a century of experience. Some of our rates are high but that is necessary to carry out the principle of protection which calls for tariff rates equal to at least the difference in cost of production at home and abroad, plus its scientific arrangement of duties. As said the able speaker now quoted in presentation, "of duty in harmony with sound protective principles, with a large 'free list,' of non-competing articles, with low rates on articles requiring little skill or labor in production, gradually increasing high duties on articles requiring skill in their production many promotive of high skill—the present Dingley protective and revenue tariff law excels every other tariff law ever enacted."

Right there it is that every business man, every wage-earner, every investor, every well-wisher of his country, and every true Republican can "stand pat."

RICH AMERICAN
Cut Glass
Special Sale Today
Sugars and Creamers; fine cut; extra value ..... $3
Very finely cut Sugars and Creams ..... $4
The finest Cut Glass 8-inch Bowl ever offered at, each ..... $3
Olive and Jelly Dishes, at, each ..... $1
All of this fine Glass are the products of the cutters and are as special bargains.
On exhibition in our south window.
MONTGOMERY BROS.
JEWELERS
Spring Street at Third

PIANO BARGAINS
Always real snaps in good second-hand pianos, to be found in our exchanges. Prices from $125, $165 to $250 up to $400. Terms, $5 down and $5 a month.
FITZGERALD'S

No More Headaches

"My headaches disappeared. My complexion is much improved."—Mrs. M. J. Smith, 4th ave. We have relieved thousands of women by our scientific methods, adopting the same demanded by the case. THIS IS THE PLACE WHERE THE SERVICES OF A SKILLED OPTICIAN MAY BE OBTAINED IN ONE FIRM.
CONSULTATION FREE
Charges moderate considering the quality of our work.
Logan & Adams
Los Angeles Optical Co., 451 S. Broadway. Next the Angelus Hotel.

Why pay $3 to $5 for glasses while we sell nine first quality lenses (hallow ground) mounted for $1.00; or we will fit in ten-year gold filled complete, for $1.50, and guarantee. No extra charge for testing eyes.
$1.00
FLEMING

LARGE OR SMALL AMOUNTS
may be invested in Central Business Property through the medium of the Investment Bonds of The Trustee Company.
Absolute Safety. Satisfactory Income.
Increase Value. Ready Convertibility.
For particulars, call on or address
THE TRUSTEE COMPANY.
57 South Spring St., Suite 1



WANT CITY T
OWN PLA

*Milwaukee Socialists
Lively Crusade.*

*Most Sweeping Ever
posed in America*

*Wood and Coal Busin
Included in List.*

BY JOHN POPPENDIECK,
[SPECIAL CORRESPONDENCE OF THE

MILWAUKEE (Wis.) Aug. wholesale project to condemn public utilities and to estal number of industries here th to be operated by the munic has been launched by the Socia ocratic party of Milwaukee, pending before the Common and will come up in the State L ture when that body convenes winter. The plan is the most ing of any move toward mu ownership that has ever bee tempted in this country, and it come will undoubtedly be w with great interest throughou United States. Here is what t cialists propose to do:

To condemn the street railway tem and have the city assume trol.

To condemn the electric li plant and operate it by and fo city.

To condemn the gas works an erate it for and by the city.

To condemn the telephone comp property and operate it by the

To establish and operate a mun ice plant.

To establish and operate a mun slaughter-house.

To establish and operate a muni wood and coal yard.

To establish and operate a muni fredge.

To establish and operate a muni plumbing establishment.

But this is not all that it is posed to do. Those back of the ment are going to Madison, where State Legislature meets, and an other things, demand laws which bring about these reforms:

One-cent railroad fares throug the State on Memorial Day, S Fair days, Labor Days Christmas Thanksgiving.

Giving Common Councils the r to regulate telephone and street r way rates.

Giving the Common Councils po to fix the price of gas and elec lighting.

Giving cities power to collect fr public-service corporations the of street improvements.

Giving cities power to employ p fessional lobbyists at the Legislat to look after city legislation.

Providing that public-service c porations pay 8 per cent. taxes their gross earnings, instead of 4 cent, as under the present law.

Giving the city the right to conde property and maintain municipal te minals for railroad purposes.

Legislation to pension wage-earne over 60 years of age.

To provide for free text-books the schools.

To establish State fire and accide insurance companies.

SOCIALISTS HAVE POWER.

Radical as many of these measur seem, the Socialists have gone int the project with all the earnestnes they possess, and say they will con tinue to fight for them, even if the are defeated, when, in due time, the come up for consideration in th Council and in the Legislature. Ou of forty-six members in the Council the Socialists have twelve members and hold the balance of power, while in the Legislature they have five members, more than is represented in any other State in the Union. Of about 65,000 votes that are cast at elections in Milwaukee, the Socialists have from 15,000 to 18,000, so that the movement they have launched is one that by no means can be ignored. The campaign from one end of the year to the other, and in this city are counted as the sharpest organizers of any of the political parties.

The plan for condemning the public utilities, which included the gas, the telephone, the street railway and electric lighting plants, is now pending before the Council. The scheme is being fathered by the Socialists, but they may get some support from the other parties. The resolution provides that the City Attorney draft bills giving the city power to begin condemnation proceedings. The bill will then be taken to the Legislature, which will be asked to enact a law giving the municipality power to proceed.

Among the corporations affected are the Milwaukee Gaslight Company, the Milwaukee Electric Railway and Light Company, and the Wisconsin Telephone Company. The gas company is owned by New York, Philadelphia and Boston capital, and is the same interests as that which controls the Detroit properties. The street railway, which also operates the electric lighting plant, is owned by the North American Company, which also operates the St. Louis and Cincinnati systems. The telephone company is controlled by Boston interests and is a part of the Bell system.

"ORMSBY QUADS" FIND HOME.
Removed from Stare of Hundreds in Museums on Initiative of Mayor Dunne.
[BY DIRECT WIRE TO THE TIMES.]
CHICAGO, Sept. 6.—[Exclusive Dispatch.] Chicago's most famous children, the "Ormsby quads," after four years of pillar-to-post existence, found refuge today in the Juvenile Home. In an inspection of the city police stations, Mayor Dunne came upon the little ones—Teddy Roosevelt, Willie Randolph Hearst, John Studebaker and Allen Roosevelt Ormsby—in the gloomy stockyards station, where they had landed with two brothers and a sister, following an eviction from their basement home. The Mayor gave each little Ormsby a shining coin and ordered them sent to the home.
It is four years since Father Ormsby departed simultaneously with the arrival of the quads. Starvation, trials of three evictions from their home and the stare of hundreds in museums and at summer gardens has been the lot of the quads and their sister and brothers, constituting the remnants of a family of fourteen accumulated by the Ormsbys within a few years.
Mrs. Ormsby followed the children to the home and told Matron McNulty their names, adding to the list seven who are dead. Mrs. McNulty fanned herself faintly. "Lord help us," she cried, "don't tell me there are any more."

The Great Liver Medicine.
Dr. Hiram's Liver Beans. 25c a bottle.

Three days from today locomotive collision at Agricultural Park.—[Adv.

# WANT CITY TO OWN PLANTS.

*Milwaukee Socialists Start a Lively Crusade.*

*Most Sweeping Ever Proposed in America.*

*Wood and Coal Business Is Included in List.*

BY JOHN POPPENDIECK, JR.
[SPECIAL CORRESPONDENCE OF THE TIMES.]

MILWAUKEE (Wis.) Aug. 31.—A wholesale project to condemn all local public utilities and to establish a number of industries here that are to be operated by the municipality, has been launched by the Social Democratic party of Milwaukee, is now pending before the Common Council and will come up in the State Legislature when that body convenes in the winter. The plan is the most sweeping of any move toward municipal ownership that has ever been attempted in this country, and its outcome will undoubtedly be watched with great interest throughout the United States. Here is what the Socialists propose to do:

To condemn the street railway system and have the city assume control.

To condemn the electric lighting plant and operate it by and for the city.

To condemn the gas works and operate it for and by the city.

To condemn the telephone company's property and operate it by the city.

To establish and operate a municipal ice plant.

To establish and operate a municipal slaughter-house.

To establish and operate a municipal wood and coal yard.

To establish and operate a municipal bridge.

To establish and operate a municipal plumbing establishment.

But this is not all that it is proposed to do. Those back of the movement are going to Madison, where the State Legislature meets, and among other things, demand laws which will bring about these reforms:

One-cent railroad fares throughout the State on Memorial Day, State Fair days, Labor Days Christmas and Thanksgiving.

Giving Common Councils the right to regulate telephone and street railway rates.

Giving the Common Councils power to fix the price of gas and electric lighting.

Giving cities power to collect from public-service corporations the cost of street improvements.

Giving cities power to employ professional lobbyists at the Legislature to look after city legislation.

Providing that public-service corporations pay 5 per cent. taxes on the gross earnings, instead of 4 per cent, as under the present law.

Giving the city the right to condemn property and maintain municipal termini for railroad purposes.

Legislation to pension wage-earners over 65 years of age.

To provide for free text-books in the schools.

To establish State fire and accident insurance companies.

SOCIALISTS HAVE POWER.

Radical as many of these measures seem, the Socialists have gone into the project with all the earnestness they possess, and say they will continue to fight for them, even if they are defeated, when, in due time, they come up for consideration in the Council and in the Legislature. Out of forty-six members in the Council, the Socialists have twelve members, and hold the balance of power, while in the Legislature they have five members, more than is represented in any other State in the Union. Of about 40,000 votes that are cast at elections in Milwaukee, the Socialists have from 12,000 to 18,000, so that the movement they have launched is one that by no means can be ignored. They campaign from one end of the year to the other, and in this city are counted as the sharpest organizers of any of the political parties.

The plan for condemning the public utilities, which included the gas, the telephone, the street railway and electric lighting plants, is now pending before the Council. The scheme is being fathered by the Socialists, but they may get some support from the other parties. The resolution provides that the City Attorney draft bills giving the city power to begin condemnation proceedings. The bill will then be sent to the Legislature, which will be asked to enact a law giving the municipality power to proceed.

Among the corporations affected are the Milwaukee Gaslight Company, the Milwaukee Electric Railway and Light Company, and the Wisconsin Telephone Company. The gas company is owned by New York, Philadelphia and Boston capital, and is the same interests as that which controls the street properties. The street railway, which also operates the electric lighting plant, is owned by the North American Company, which also operates the St. Louis and Cincinnati systems. The telephone company is controlled by Boston interests and is a part of the Bell system.

## "ORMSBY QUADS" FIND HOME.

**Removed from Stare of Hundreds in Museums on Initiative of Mayor Dunne.**

[BY DIRECT WIRE TO THE TIMES.]

CHICAGO, Sept. 6.—[Exclusive Dispatch.] Chicago's most famous children, the "Ormsby quads," after four years of pillar-to-post existence, found refuge today in the Juvenile Home. In an inspection of the city police stations Mayor Dunne came upon the little ones—Teddy Roosevelt, Willie Randolph Hearst, John Studebaker and Theodore Roosevelt Ormsby—in the gloomy backyards station, where they had been locked with two brothers and a sister, awaiting an eviction from their baseburner home. The Mayor gave each little Ormsby a shining coin and ordered them sent to the home.

It is four years since Father Ormsby was reported simultaneously with the arrest of the quads. Starvation, trials and three evictions from their home in the stare of hundreds in museums and summer gardens has been the fate of the quads and their sister and brothers, constituting the remnants of a family of fourteen accumulated by the Ormsbys within a few years.

Mrs. Ormsby followed the children to the home and told Matron McNulty their names, adding to the list seven names dead. Mrs. McNulty fanned herself faintly. "Lord help us," she cried, "don't tell me there are any more."

**The Great Liver Medicine.**
Ramon's Liver Beans. 25c a bottle.

Four days from today locomotive parade at Agricultural Park.—[Adv.

IT THE MARK OF GOOD CLOTHES
KNOW US FOR BEST VALUES

**School Opens Monday, Sept. 17th**

Here you'll find the kind of Boys' Suits that make school going easier—yes, that even make promotion easier.

We are exclusive handlers of three leading New York makes of Boys' and Youths' High Grade Clothing — we show styles and fabrics to be found in no other Los Angeles store.

Ask to see our "Special Value" Suit for $5.00.

Everything complete in Boys' Furnishings, Hats and Caps.

Harris & Frank
Outfitting Company
337-341 South Spring Street

**THE "PIDGIN"**

One of Nettleton's most distinctive shoe styles for men

Men who appreciate distinction in Shoe styles can't fail to be impressed with the style and dash of the "Pidgin" last.

It's new, exclusive and original with the Nettleton people.

The name Nettleton in itself is a positive guarantee of quality and fit.

In fine gun-metal calf, at $6 the pair.

Patent colt skin $7.

*Mail orders carefully filled. Send for self measurement blanks.*

**C. M. Staub Shoe Co.**
Broadway, Corner Third.

**PING PANG TOILET WATER**

Ping Pang is one of the most popular of Ricksecker's toilet waters, which are noted for their delicate and lasting odor. If you like a perfume that is odd and distinctive—yet not too pronounced—the Oriental richness of Ping Pang will delight you.

75 cents Ounce

*Use Ping Pang Sachet Powder 75c the Ounce.*

Off Vaughn Drug Co.
352 SOUTH SPRING—Cor. FOURTH
S. F. BOTHWELL, Pres.
H. M. NEWLON, Sec.

## SPAIN AND VATICAN PART.

**Liberal Press Demands Adoption of Extreme Measures Without Waiting for Legislation.**

[BY THE ASSOCIATED PRESS—P.M.]

MADRID, Sept. 6.—The strained relations between Spain and the Vatican are occupying the attention of the entire Spanish press and public.

The liberal newspapers severely blame the government's indecision and demand the adoption of extreme measures, including the immediate denunciation of the concordat without waiting for the enactment of a law affecting the religious association.

**FOR INDIGESTION.**
**Horsford's Acid Phosphate.**
An effective remedy for obstinate indigestion, nervous dyspepsia, headache and depression.

J. W. Robinson Company
Boston Dry Goods Store
235-237-239 SOUTH BROADWAY

*This Store will be Closed Saturdays at 12:30 noon, Until Sept. 15.*

# Men's Wear Saturday

These offerings are for Saturday forenoon, only—not today nor next week:

Silk soisette handkerchiefs with colored borders, 2 for 25c. Sold at 50c each when we had a full assortment of colors.

Lot of $1 and $1.50 four-in-hands at 50 cents.

And a lot of 50c silk ties at 25c.

And 50c suspenders at 25c.

No need of going into detail—the mere announcement of such price-cuts will insure the speedy clearance of everything included in the sale.

75c to $1.75 Wash Stuffs 50c

High-class novelties that have been bringing 75c to $1.75 are free to go today at 50c a yd.
(Annex)

*The free embroidery lessons will be resumed today—Hours 9 to 11 and 2 to 4.*
(Art Department, 3rd Floor.)

$3.00 to $5.00 Parasols On Sale Saturday at..... $1.95

Final clean-up of sample lines—several dozen in colored taffetas, and a few in daintily embroidered linen—all exceptionally strong values, even for US.

Even if You

DON'T need a new parasol this season, it isn't wise to let this chance slip by—they'll be just as good next summer.

On sale Saturday forenoon, not today. (Annex.)

224-6-8 South Hill St. Coulter Dry Goods Co. 225-7-9 S. Broadway

*Store Closes at 12:30 Tomorrow—Last Half-holiday.*

**Wash Suits $2.50**
**A Fraction of Value**

*Summer is over for us.*

*With you it stays much longer.*

*In-pouring new garments are disputing the right-of-way with white wash suits. Out they must go—almost at your own terms.*

*To begin to tell what's what is impossible, but there are styles suitable for wearing way into winter.*

*The majority, one of a kind—dozens of kinds, tho.*

*$2.50 for suits originally $7.50 to $10 each—and worth it, too.*

**Stylish Neckwear**
**At Infinitesimal Cost**

*Today's neckwear contains some specially pretty pieces at next-to-nothing prices—such as—*

*Turnovers on high bands, hardanger embroidery on coarse linen, or colored embroideries on white.*

*Peter Pans for coolness, style and comfort.*

*Stock collars with tabs.*

*Price for any style, 15c—two for 25c. Honest worth, 35c, 50c and even 75c a piece.*

*Some in a Broadway window.*

**Silk Remnants**
**They're half-price**

*Lucky times for women who want to dress as well or better than their neighbors—at less expense.*

*Several hundred yards of colored pongees, printed silks, plain colored and black silks, stripes and colors on white, fancy colored checks in odd shades, washable silks—enough for a waist or a skirt or even a full dress, in some instances.*

*Half price, today and Saturday morning.*

**Unique Pillow Tops**
**Alphabetical Designs**

*A new shipment just in of printed pillow tops, on natural linen, all ready to slip a pillow into, and only about nine or ten inches of sewing along one end to be done. The unique thing about these is the large initial on each one, formed by representations of forest trees, with lovers in the foregrounds, and backgrounds of artistic setting. 75 cents.*

**Novel Silk Skirts**
**The Stylish Plaids**

*Something altogether new and different from any recent petticoat styles—these novelties of plaid soft taffeta skirts. Not loud, hideous colors, but invisible grays, pinks, blues, reds, etc. Each skirt finisht with accordeon pleated flounce, and deep silk dust ruffle. Eight dollars.*

Cut Glass Sherbet and Punch Mugs
$4.50 Per Dozen Regularly $9

**SILVERWARE**
"Asteria" Pattern

The fork illustrates the pattern offered in this ware. The silver itself is substantial, a credit to any table. Prices are as follows:

| | |
|---|---|
| TEASPOONS—Set of 6 | $1.45 |
| DESSERT SPOONS—Set of 6 | $2.55 |
| TABLE SPOONS—Set of 6 | $2.85 |
| DESSERT FORKS—Set of 6 | $2.55 |
| DINNER FORKS—Set of 6 | $2.85 |

H. F. VOLLMER & CO
313-315 S. Broadway
Next to Examiner Bldg

**Lily Cream**

Your own health and the health of your children will be safe-guarded by daily using Lily Cream sterilized, palatable, pure. At your grocers.

Pacific Creamery Co.,
Los Angeles, Cal.

**PARMELEES**

Largest display of dinner sets in Los Angeles. Parmelee Dohrmann Co. 436-444 So. Broadway.

KODAKS
Photo Supplies
Artists Materials
Picture Framing
Developing
Printing and
Enlarging
HOWLAND & CO.
PHONES 211
410 South Broadway

**H. JEVNE CO.**

**TEMPTING BAKERY SUGGESTIONS**

Where's the man, woman or child who can't be tempted by these toothsome delights from Jevne's ovens?

Old-fashioned, sugar-sprinkled doughnuts, delicious Parker House Rolls, dainty German Water Rolls, toothsome pan rolls and fruit buns—all so wholesomely good and daintily baked they should be on your table daily. These good things, fresh every day, per dozen—10c.

For a delightful change from the regular roll diet, try our dainty beaten biscuits, the famous old Southern bread. Per dozen—15c.

*Ask for our free catalogue.*

SMOKE JEVNE'S FINE CIGARS

208-210 S. SPRING ST—WILCOX BUILDING

**We Want Your Grocery Account**

**J. E. CARR**
AND
**Wm. D. STEPHENS**

Are doing a grocery business that will satisfy you in quality, quantity, price and service. We are opening new accounts every day and want yours. Now is the accepted time.

WE ARE RELIABLE GROCERS.

Either Phone 950 Carr & Stephens INC.

621-623 SOUTH BROADWAY

**Buying Potatoes Here?**

Ought to. You get the fullest satisfaction with us. We know where the nice ones grow. Whenever you want "good potatoes" order from

LUDWIG-MATTHEWS CO.,

Phones 550. 133-35 S. Main St.

SALT LAKE ROUTE

**To Chicago in a Tourist Sleeper**

is an enjoyable experience if the journey is over the

**Salt Lake Route, D. & R. G. and Burlington Route**

passing through Salt Lake City, over the Rocky Mountains to Denver and on through Omaha. Seven dollars pays for a berth.

See about it at 601 So. Spring St. or First St. Station, Los Angeles, or any Salt Lake Route Station.

**ANDERSON & CHANSLOR** GROCERS

**Appetizing Delicacies**

You will like the good things served by our delicacy department—they look appetizing, and they are as delicious and pure as they look. Our meats are bought right here in the local market, selected by our own expert—we absolutely know they are right. And they are cooked to a turn, all ready for you to serve.

| | | | |
|---|---|---|---|
| Sliced Roast Veal, lb | 50c | Sliced Boiled Ham, lb | 35c |
| Sliced Roast Pork, lb | 50c | For Saturday Delivery: | |
| Sliced Roast Lamb, lb | 50c | Herring Salad, lb | 50c |
| Sliced Roast Beef, lb | 50c | Shrimp Salad, lb | 50c |
| Sliced Boiled Tongue, lb | 60c | Potato Salad, lb | 20c |

SPRING·ST·426·428·430
PHONES·EX·38·

**Serviceable School Shoe**
**Price $1.75 to $2.25**

Box calf shoe made on the orthopedic last—built for comfort as well as service—one of our many lines of sensible school shoes.

Wetherby-Kayser Shoe Co.
215-217 South Broadway

**LAMB'S** DEPARTMENT MARKET 452 S BDY PHONE EX.358

**Free Today Only**

We will give with each 50c or more purchase one of Paul de Longpre's beautiful floral plaques—three subjects to select from. Paul de Longpre is California's celebrated floral artist. Phone in your orders early.

**Special Today**

| | | | |
|---|---|---|---|
| Crabapples, last of season, lb | 8c | Fancy Peaches, box | $1.25 |
| Satsuma Plums, box | $1.65 | Kelsey Plums, box | $1.10 |

This is the last chance on canning prices on these goods. Buy now.

# TOTEM LOSES LAST FRIEND.

*"Done Once for All," Says Contractor Haupt.*

*Jobs Now All Filled and Jawsmiths Rattled.*

*Carpenters' Union Meeting a Sorry Affair.*

Paul Haupt, one of the large, strong contractors of Los Angeles and to whom the impotent totemites of the city have heretofore pointed as "their man," has turned squarely against the labor-union jawsmiths and stated yesterday that from now on he will do all of his contracting business on the basis of the open shop. He comes out squarely.

This announcement was like a bomb in the rapidly-thinning ranks of the totemites, and a hasty meeting of the enfeebled Carpenters' Union was called in the headquarters on San Pedro street.

The truth was made known and a dreadful yowl went up from the handful of walking delegates and a few of their dupes who were present.

The last straw upon which they pinned their foolish expectancy to tie the hands of the contractors and stop the industrial wheels of Los Angeles had been snatched from them, and they were left floundering in the mire of their own creation.

Last night Mr. Haupt made the statement that he done once for all with the union bosses.

FINDS THEM IMPOSSIBLE.

"I have tried to be a friend of these fellows, but have found it to be impossible. I have granted them conditions that were bad business, but had a belief that the organization meant well.

"But these demands they make upon the contractors now are beyond all reason. I found that I was almost unable to continue my business if I would accede to their foolish requests.

"I have given this matter due thought, and also considered the position my fellow-contractors would be placed in by my acceding to the demands. I have arrived at the firm and lasting decision that once for all I was through with dealing with a union organization. Hereafter I will employ free workingmen, and every man who works for me will be given a square deal, and no questions asked as to whether he does or does not belong to a union organization.

"I am erecting one building at Seventh and Broadway, and only six of my men out of a total of 200 quit work when I gave out my determination to make a stand for the open shop. The places of these deserters were filled within an hour and my work is going on as usual."

IT CLEARS THE FIELD.

The decision of Mr. Haupt clears the field of any pro-union contractor in Los Angeles, and, in fact, deals a death blow to the weak structure the totemites call their organization.

As long as one large and influential contractor stood out for them they had a basis to work from, but with this support gone, and the ranks of the "free workingmen contractors" augmented by his addition, the last feeble hope of ever tying the hands of the contractors of this city vanished.

At the carpenters' meeting yesterday, which was an informal one, owing to its hasty calling, it was disclosed that the Carpenters' Union had intended primarily to make the present "strike" against Carl Leonardt, as the largest contractor in Los Angeles, and had hoped to use Haupt as a club to force Leonardt into line.

One big man arose to his feet and said:

"If our own members can take the jobs we quit, I am going out and get work whether it is union or non-union," and out he stalked, looking for a job. He ought to find it.

"PINHEAD'S" PROMISE.

In a futile attempt to stay the ebbing tide of their members, the jawsmith bosses, who "earn" their living by stirring up such trouble and keeping it going, read a letter from that infamous union leader, "Pinhead" McCarthy of San Francisco, in which he promised rainbow-colored benefits from the San Francisco unions for the aid of the Los Angeles totemites. The communication fell flat, as too many similar ones, containing only empty promises, had been received.

The poor dupes who had listened to the siren promises of the overpaid walking delegate, and had quit their good jobs, sat about the little dingy hall and gave but listless attention to the proceedings. They were consumed with the desire to get back to work and wages, and this morning will probably see the majority of the "strikers" looking for any old kind of jobs.

ABOUT LAST JOB FILLED.

Practically the last vacant job for carpenters in Los Angeles was filled yesterday by Secretary John R. Kline of the Builders' Exchange. The small number of men who obeyed the edict of the walking delegates to go on a strike made the matter comparatively easy, and there was not a call made upon Secretary Kline for men that was not immediately met.

The totemites endeavored to interfere to a certain extent with giving workingmen jobs, and one loud-mouthed kicker went to Secretary Kline's office, and after asking for work, and finding that it was an open-shop proposition, blurted out that he would not work, and hurried out after a man who had but a few moments prior accepted a situation and gone to meet the contractor.

He overtook the man in the lobby of the Stimson building, and began a harangue against the open shop. His talk had no effect. Several contractors came up and he slipped out of sight.

FOR A GOOD STAND.

CALHOUN CONGRATULATED.

F. J. Zeehandelaar, secretary of the Citizens' Alliance of Los Angeles, yesterday sent a telegram to Patrick Calhoun, president of the United Railroads Company of San Francisco, offering the commendation of Los Angeles business men on his bold and admirable stand for the right against the Carmen's Union. This is the text of the message sent:

We congratulate you and the people of San Francisco on the just and fearless fight you have made for American principles. By your manly stand you have demonstrated that labor unions are bound to observe contracts, as well as employers, and that solemn obligations cannot be violated by them at the command of leaders and agitators. San Francisco owes you a debt of gratitude that can never be repaid, and should never be forgotten. We have mourned with San Francisco in the hours of her sorrow, and we now rejoice with her over the great victory attained.


# INSURANCE of HEALTH

CROWN

CORK

The Schlitz label means health insurance.

It is our assurance to you that the beer in the bottle is the purest and most healthful brewed.

When you ask for Schlitz do not be imposed upon with a cheap inferior beer. If the label is washed off insist on seeing that the cork or crown is branded Schlitz.

An impure beer cannot be healthful.

Schlitz is brewed under conditions of absolute cleanliness from barley selected by one of our partners —the yeast is our own cultivation—the hops come largely from Bohemia—water is brought from rock 1,400 feet underground. The beer is even cooled in filtered air.

So Schlitz is pure and healthful and has a flavor all its own.

Beer that makes one bilious is unhealthful.

Schlitz is held in storage for months to age so that it cannot cause biliousness.

Getting only Schlitz insures health.

*Ask for the Brewery Bottling.*

Schlitz

The Beer That

Makes No Man Bilious

Phone M. 670 Sherwood & Sherwood, 216 No. Main St., Los Angeles Registered, 1906, U. S. Pat. O. Jos. Schlitz Brewing Co.

TONIGHT
Friday, September 7th
7:30 P. M.
BURNER HALL
4th Floor New Temple of Health 512 So. Bdway
Free Scientific Lecture
By PROF. H. RUSSELL BURNER, M. D.
Subject—The Brain and Nervous System
Diseases of the brain, spinal cord and sympathetic nervous system. Their cause and only means of prevention and cure. The cause of insomnia (sleeplessness,) neuralgia and other painful nervous ailments, as well as weak minds, insanity, epilepsy, apoplexy, paralysis, locomotor ataxia and all other nervous diseases, all of which are now curable by Prof. H. Russell Burner, M. D.'s new method of office, sanatorium and home treatments. Let no doctor, lawyer, preacher or other brain worker fail to attend this, one of Prof. Burner's most interesting and valuable lectures.
ADMISSION FREE AND NO COLLECTION

PIANOS PACIFIC MUSIC CO.
437 South Broadway

YOSEMITE
In September
SOUTHERN PACIFIC
Water in the falls is still high, owing to heavy snow in the high Sierras late last Spring, and a trip this month will be as beautiful as early in the season.
Illustrated folder of the special Yosemite representative.
City Ticket Office 600 S. Spring St., Cor. Sixth
Southern Pacific

PLATES, CROWNS, BRIDGEWORK ONLY $2.50
FREE—Cleaning, Extracting, Examination—FREE
No need paying higher prices. All work painless and guaranteed to be the best. Fillings 50c. Operating a dental laboratory enables us to do work at these prices, in other words, viz. "From the Maker to the Consumer."
Boston Dental Office
239½ So. Spring St.
Open evenings and Sunday forenoons

DO IT NOW
Buy a Buck Steel Range
We are Sole Agents Here
Henry Gugel

Marvel Millinery
Exclusive designs in women's Hats
241-243 So. Bdway

OUR ICON
BELL'S EXCLUSIVE TAILORING
Makers of Men's Fine Clothes
$35 to $50
343 South Broadway Loft 2

Conradi Company Jewelers 319-321 South Spring

EXCLUSIVE AGENCY
Globe-Wernicke
Elastic Bookcase
CALIFORNIA FURNITURE COMPANY
Broadway, near Seventh, 639 to 645

PIANOS
FOR RENT
$4.00 A MONTH
Bartlett Music Co.
Opp. City Hall


## EVENTS IN LO

OLD-TIME friends have been vieing with each other in showering social courtesies on Mrs. Sepulveda, wife of ex-Judge Sepulveda, formerly of this city and now of the city of Mexico. Mrs. Sepulveda, with her pretty daughter, Miss Conchita, is staying at the Hotel Lankershim, and each day has been made pleasant with social duties since their arrival. Tuesday evening Mr. and Mrs. Alfred Solano entertained them at dinner and yesterday Miss Bernard of 845 Lake street gave a luncheon for Miss Conchita Sepulveda.

The Sepulvedas belong to an old and well-known Castillian family here. Even in early days Judge Sepulveda was one of the leading lights; he held

MRS. Y. SEPU
...of Ex-Judge Sepulveda of the City of

...bench for fourteen years here. He now in the law business in the City Mexico, and represents large cor... Mrs. Sepulveda before her ...riage was one of the beautiful De Guerra girls of Santa Barbara, ...of the country round for their ...y and grace in those days. She ...s a handsome woman, and her ...ter, Miss Conchita, inherits a ...share of the mother's dower of ...y and is beside bright and viva... In the City of Mexico she is ...of the leaders in society among ...ng people and is a favorite. ...Sepulveda has been secured as ...of the attractive girls in Mrs. ...'s Mexican booth at the Bar... Mrs. Sepulveda with her ...ter expects to leave tomorrow ...Santa Barbara for a visit to her ...s, returning next week for the

**Dixon's Smoker.**

...M. Dixon celebrated his birth... at his home, No. 1200 Arapahoe ...a few evenings ago with a ...for his men friends. Guests ...Miles Pease, W. D. Stephens, ...Scarborough, W. C. Durgin, W. ...own, F. H. Nichols, H. O. Col... J. B. Millard, J. H. Martin and ...W. W. Murphy and ex-Mayor ...ler.

**Sister and Chum.**

...honor of Mrs. Brown's sister, Miss ...Townes and her chum, Miss ...Wentworth, who is visiting here ...Staten Island, Mr. and Mrs. W. ...Brown entertained last evening ...a pretty dance at their home, No. ...East Fourth street.

...house was attractively dec... with festoons of hearts and ...and red lights cast a soft glow. ...were played and scores were ...on hand-painted cards in ...shape. Supper was served in ...garden from small tables, and ...lanterns and colored lights ...made a fairylike scene.

...for the evening included: ...Clara Bullis, Martha Le ...Grace Sullivan, Cora Sher... Florence Cody, Hope Burgess, ...Moriarity, Claudia Moriarity, ...Withers, Pearl Kent and ...Philip Scott, Harold Scott, ...Landers, Arthur McLure, Ed... O'Sullivan, John Sullivan, Per... Le Grande, Roy Whitmore, Rob... Dodson, Tom Fox, Robert Crigley ...Keith Korble.

**A Pair Here.**

...and Mrs. L. C. Tyler of No. 1713 ...avenue have as their guests ...and Mrs. P. E. Bostwick of Bir... Ala., who are here on their ...moon, and expect to remain in ...city about ten days. Mrs. Bost... was formerly Miss Kate Town... and is a niece of Mrs. Tyler's.

**Back Return.**

...and Mrs. Michael J. Connell, ...Mrs. Connell's niece, Miss Mar... Dixon, have been enjoying a de... summer tour through the North. ...have been gone about three ...months, having taken the trip in the

its neck stretched.

# EVENTS IN LOCAL SOCIETY.

OLD-TIME friends have been vieing with each other in showering social courtesies on Mrs. Sepulveda, wife of ex-Judge Sepulveda, formerly of this city and now of the City of Mexico. Mrs. Sepulveda, with her pretty daughter, Miss Conchita, are staying at the Hotel Lankershim, and each day has been made pleasant with social duties since their arrival. Wednesday evening Mr. and Mrs. Albert Solano entertained them at dinner, and yesterday Miss Bernard of No. 845 Lake street gave a luncheon for Miss Conchita Sepulveda.

The Sepulvedas belong to an old and well-known Castillian family here, and in early days Judge Sepulveda was one of the leading lights; he held

MRS. Y. SEPULVEDA,
Ex-Judge Sepulveda of the City of Mexico, and her young daughter.

one of the gayest ideas is the maypole, which is to be of electric lights. Each ribbon will bear hundreds of tiny sparkling bulbs, which will be wound in the evening. There are to be Russian dancers in costume and those who serve will wear the fetching peasant costume of that country.

Mrs. Farquhar has chosen as her assistants Mmes. Roy Jones, J. D. Hooker, Irving Ingraham, J. S. Tanner, Earnest Quinan, H. B. Goodwin, H. M. Gorham, H. W. Maberry, B. O. Bruce, Schuyler Cole, C. L. Bundy, Vera De Blumenthal and Misses Mosgrove, Echo Allen, Jean Clark, Georgia Caswell, Isabelle Vail, Gabrielle Dobbins, Lila Letts, Romaine Poindexter, Florence Willard, Edith Newman, Altadena Green, Marjory Brown, Margaret Wing, and Messrs. Boris de Londonier, Arthur Bumiller, H. H. Gorham, Porter Vail, Edward Barry, Roy Jones, Earnest Quinan, Dr. Guy Cochran, H. W. Gorham, Neil Brown and Robert Neustadt.

**Southern Beauty Here.**

Mrs. Zeno Clardy of El Paso, Tex., with her beautiful young daughter, Miss Josephine Clardy, are spending a few months in Los Angeles. They were at the Hotel Alexandria, but have taken a house at No. 1222 Westlake avenue. Miss Clardy is rated one of the most beautiful girls in Texas. She is a tall brunette with exquisite coloring and Gibsonesque figure. She is studying voice culture with Signor Buzzi, as she is possessed of a sweet and sympathetic voice, with which the master expects to do much.

**Visit Friesners.**

Mrs. Gilliland and Miss Gaylord of Riverside are expected here the first of next week to be the guests of Mrs. William Friesner of South Figueroa street.

**Connard Wedding Anniversary.**

Mr. and Mrs. Charles Connard celebrated their fifth wedding anniversary on Monday evening at their home in Hollywood.

As this was a wooden wedding, the invitations were unique affairs burnt in rosewood and the guests came dressed to represent different books.

Mrs. G. H. Barnes received the first prize for guessing the most books represented. Later a book guessing contest was had and first honors in this fell to Mrs. J. Barry, while Mrs. Wilkinson received the second prize. Mrs. C. W. Smith had composed six yards of poetry for the occasion, and as it was unrolled and read gifts of woodenware were brought forth from a marvelous "wonder box." Guests included: Mr. and Mrs. George H. Barnes, Mr. and Mrs. Calvin Smith, Mr. and Mrs. Fred A. Brown, Mr. and Mrs. George H. Schneider, Mr. and Mrs. L. J. Hill, Mr. and Mrs. J. B. Wilkerson, Mr. and Mrs. W. S. Lawrence Mr. and Mrs. J. D. Barry and Mr. and Mrs. H. O. Bourne.

**Mrs. Duane Touring.**

Mrs. John Frank Duane of West Sixth street, has been entertaining her cousins, Judge and Mrs. Edward Colburn of Salt Lake City. They left a few days ago for their home, Mrs. Duane accompanying them on their private car. They will visit Denver later, and other cities, before Mrs. Duane returns.

**From Santa Barbara.**

A number of prominent Los Angeles people are enjoying themselves at Santa Barbara, at Hotel Potter. Mr. and Mrs. Will E. Dunn and Mr. and Mrs. E. A. Bryant have just returned from there. Others who are there are: Mr. and Mrs. Nathaniel P. Myrick, Mr. and Mrs. J. C. Drake, and Mr. and Mrs. Frank S. Hicks.

**West Side Bridge Club.**

Mrs. J. C. Smith of No. 2640 La Salle avenue, entertained on Wednesday afternoon at cards for members of the West Side Bridge Club and other friends. The home was attractively decked with bright golden coreopsis and ferns. The guest prize, a handsome cut-glass dish fell to Mrs. Frank McDonald and the club prizes, one for honors and the other for points, both fell to Miss Helen Bushnell, and were hand-painted china pieces.

Mrs. Smith has been entertainining Miss Laura Terry of Tucson, Ariz., for the past few weeks and the following young girls were invited to meet her: Misses Belle Hutchinson, Emma Conroy, Ida Cory and Ollie Reeves. Other guests were: Mmes. W. J. Corbett and John Ormsby of Tucson, Ariz., and Frank McDonald, John Myers and Drian Fennell of this city. Club members present were: Mmes. James Emerson Gee, Stewart Macfarlane, A. J. Prosser, Hammond, Dudley, Schreiber, Fitzgerald, Wiley Rouse, Harrison, Jones, Smith, Hanst, Will Sterns, Fisher and Misses Arabelle Lindsay and Helen Bushnell.

**Flause-Chinery.**

On Sunday at No. 2831 Council street, a novel wedding was solemnized, Miss Priscilla May Chinery becoming the bride of John Flause, with Rev. F. A. Field officiating. Beneath this wedding lies a pretty romance, in which the Scotch and English traditions are interwoven. The groom, who is an Englishman and a cabinet maker, lost his fine set of English tools in the disaster of San Francisco, and everything belonging to him, and the bride a bonnie Scotch lassie, lost every bit of her dainty trousseau. A few months in Los Angeles served to start them out, and so the delayed wedding took place, and the homes in Scotland and England prayed for the blessings of God upon it. The bride was gowned in fawn colored silk, with hat and gloves to match and carried white flowers. Mrs. E. Hawkins served the wedding breakfast. After a Catalina trip they will be at home to their friends at No. 417 West Fourth street.

**Notes and Personals.**

Misses Cynthia Fay and Lina Johnson are the guests of Mr. and Mrs. Ben Harwood at Ocean Park, who are also entertaining Misses Leola Allen and Carrie Bogart.

Mrs. E. H. Fretz, formerly of Los Angeles, has returned from a two years' stay in Japan and is spending a few weeks at the home of Gen. and Mrs. John L. Beveridge of Hollywood. She will remain in Southern California until next June.

Mr. and Mrs. Roth Hamilton have returned with their family after a delightful summer outing at Terminal Island.

Mr. and Mrs. Stephen G. Spear of Verdugo road have sold their home and will leave by steamer for an extended northern trip.

Members of Robert E. Lee Chapter, U.D.C., of which Mrs. B. F. Church is president, held their first meeting of the season in Symphony Hall yesterday.

Mr. and Mrs. Frank McDonald of No. 2646 La Salle avenue left on Wednesday for a few weeks' visit in San Francisco.

## PERSONAL.

Otto I. Wise, a San Francisco attorney, accompanied by his wife and the two Misses Rosenthal, arrived in the city yesterday and are guests at the Alexandria.

Mr. and Mrs. R. J. Kent and daughter, Miss Nellie Kent, of Cincinnati, O., are at the Alexandria. Mr. Kent owns large distilleries in Louisville, Ky.

J. O. Davis, an official of the Woodmen of the World, with headquarters in Hollister, is at the Hollenbeck.

Mrs. Thomas R. Bard, wife of ex-Senator Bard of Hueneme, accompanied by her son, Thomas G., is at the Van Nuys.

Robert Oxnard, the sugar magnate of San Francisco, is spending a few days at the Van Nuys.

C. C. Shumaker, a mining operator of Denver, is registered at the Westminster.

Charles J. Delano, one of the large ranchmen of the vicinity of Fort Worth, Tex., is among the guests at the Angelus.

F. F. Fremeyer, who is connected with a large oil company of Cincinnati, is at the Angelus.

**ENGINEERS FOR THE COLLISION.**

J. E. Stencer, one of the "nerviest" engine-drivers on the Salt Lake Railroad, will handle one of the locomotives in the collision at Agricultural Park Monday afternoon. P. M. Raymond will be at the throttle of the other. Both are classed among the most courageous engineers on the Pacific Slope, and they declare they will shove the two locomotives up to their highest speeds before they jump for their lives just a few seconds before the crash.

Stencer has had nearly twenty years' experience. Raymond is now hauling the Overland Express on its last lap from the Needles to Los Angeles.

Three days from today locomotive collision at Agricultural Park.—Adv.


Unsurpassed Manicuring Service

To entrust the care of your nails to our expert manicurists, means to get the most modern, the most satisfactory service possible. Our attendants are in touch with the latest and most approved manicuring methods, and we can assure you of their ability to properly serve you.

Mail orders for hair goods a specialty.

WEAVER-JACKSON HAIR CO.
443 So. Broadway

NEW MARKET
Visit This Clean Market
522-4 SOUTH BROADWAY

LAST HALF HOLIDAY.
Saturday is the last half holiday the employees of this store will enjoy. They are ready and eager for the full Saturday, hereafter. No Saturday night business, because this store closes as 6 p.m. every night, including Saturday, on and after Sept. 15th.

The 5th STREET Store
BROADWAY COR. FIFTH ST.

LENOX NOTE PAPER 21c
1-lb. package of Lenox linen note paper, worth regularly 35c.
Lenox linen envelopes to match, worth 15c, at 12 1-2c.
Both the paper and envelopes together for 30c.

"Something Doing" Here Today "Something Doing Day"

Gowns and Skirts
$1.25 Values at 49c
Women's fine muslin gowns and skirts of good materials; plain tucked and trimmed styles; soiled and mussed garments worth up to $1.25 each. Choice, Friday, at 49c.

"SOMETHING DOING" here today in every department of this busy store. The bargain pace that this store has set from the very start is quickened on this latest "Something Doing" day. On these days we gather together all the odds and ends and the broken lines and odd sizes, remnants and special trades in small lots, and clean them up at bargain prices.
Big and heavy trading here today, specially desirable and profitable shopping in response to inevitable bargains. The items below tell the story. Read every one.

Corset Covers
Worth up to 50c....15c
Good muslin corset covers with full trimmed fronts and tucked backs; soiled and mussed garments, worth regularly up to 50c; all well made and good fitting. Choice at 15c.

Third Floor Values

$1.50 Lawn Waists
25c
Small lot of about 4 dozen soiled and mussed lawn waists; values in the lot up to $1.50. Long and short sleeve styles; plain and trimmed effects; values to $1.50 in this lot; no exchanges and only two to a customer, at 25c each.

$2.00 New Waists at
75c
Big lot of mussed and soiled women's waists; odds and ends of broken lines of good selling waists; big bunch of good stuff; all desirable. Priced for today only to clean up at 75c.

$1.25 Sateen Skirts
75c
Good Sateen Skirts for women; cut good and wide; have deep plaited flounces and ruffles; well made and finished; values to $1.25 Friday at just 75c.

$5.00 Walking Skirts
$3.98
Women's new walking skirts, made of all the latest materials; Panamas, Scotch tweeds and fancy Sicilians; plaited and gored styles; all sizes and good assortment of colors; a splendid showing. Regular $5.00 values.

$18.50 Women's Suits
$6.48
Odd lot of Eton and pony jacket suits; the jackets are trimmed with braids and buttons and satin lined; skirts plaited and gored; materials are fancy Panamas. Regularly worth $18.50. A rare bargain at, choice, $6.48.

75c 52-inch Mohairs 50c
Sicilian weave in blues, browns, reds, greens and tans; nearly a yard and a half wide; Worth 75c a yard.

New Wool Serges 45c
Fine wool serges for school dresses; popular fall colors in all wool materials; very desirable. 45c a yard.

Big Values for a Big Day in Aisle Three

12 1-2c TOWELING 9c
17 inch bleached twilled toweling with fast color red border; soft finish; no dressing; worth 12 1-2c a yard.

59c DAMASK 45c.
70 inch bleached table damask in floral and conventional designs; heavy quality, worth 59c a yard.

12 1-2c MUSLIN AT 8c.
36 inch bleached muslin; soft finish, free from dressing; worth 12 1-2c a yard.

REMNANTS of all kinds in these departments at one-half and less.

12 1-2c FLANNELS 5c
Heavy quality outing flannels in checks and stripes; dark colors only; worth 12 1-2c a yard.

10c NAPKINS 5c
Heavy quality checked napkins; size 22x22; the right kind for hotels; regular 10c value. Choice at 5c each.

12 1-2c CHALLIES 10c
Fine quality challies in all shades and colors; suitable for kimonos and wrappers; worth 12 1-2c a yard.

$1.25 Yard Wide Silk
$1.09
Good weight yard wide silk in a splendid black; free from dressing and will wear well as any $1.35 silks.

75c New Silks 53c
New colored taffeta silks in all the autumn shades; a beautiful finish silk well worth 75c a yard.

End of the Season Sale

All that is left of our summer stock of men's fine clothing is now on sale at radically reduced prices.

This includes all the handsome mixtures and blue and black worsteds and serges—none reserved.

Prices as advertised are just exactly the way they're cut. When this store advertises a cut price you can depend on it.

Come in and pick out your suit as soon as possible. They're going fast.

All Summer Suits Reduced as Follows

| | | | | | |
|---|---|---|---|---|---|
| $12.50 Summer Suits now | $9 | $20.00 Summer Suits now | $17 | $30.00 Summer Suits now | $24 |
| $15.00 Summer Suits now | $12 | $22.50 Summer Suits now | $18 | $32.50 Summer Suits now | $26 |
| $17.50 Summer Suits now | $13 | $25.00 Summer Suits now | $20 | $35.00 Summer Suits now | $28 |
| $18.00 Summer Suits now | $14 | $27.50 Summer Suits now | $22 | Mail Orders Filled | |

Harris & Frank (INC.)
LEADING CLOTHIERS
337-341 South Spring Street

## WAR ON THE SLUMS.

(Continued from First Page.)

of poverty that is tolerated in this city.

BEHIND THE BILLBOARDS.

There are about a dozen shacks lined up on both sides of the interior of this inclosure, the rest of the space that is not used for breathing purposes being occupied by dog kennels and chicken coops. Frequently the little brown-bodied babies get lost, and when the parents come to get them at dusk, weep on being compelled to leave the comparative coziness and comfort of the dog house. They are fond, also, of taking baths in the cesspools that are easier to find than to avoid on the premises. There is one toilet at the farther end, and this is unconnected with the sewer. A woman died there in child-birth at the dusk of a sunny afternoon not long ago, and these people, thoroughly inured to death through the horror of their life, gathered about her door to watch her last struggle.

Their hospitality is their curse, as well as their virtue, for, in addition to the number of regular dwellers in the place, there is generally a large number of transients to fill the "spare room." Under ordinary conditions there are four or five peons living regularly in each hut, and twenty to thirty transients bring the average much higher.

SECOND DISTRICT.

The second peon district lies along the west side of Utah street, which extends south in a curved line from Aliso, parallel to the river bed. This section is the larger of the two. It consists of ten forty-foot lots, averaging 160 feet in depth, and covering about an acre and a half. In this area dwell about 350, of whom 117 are little children. They live in little ground-floor shacks, built of the sides of old coal-oil cans and box-wood. They live like dogs, but it is too much trouble to enforce the city ordinance that prohibits the building of ground-floor habitations, although the cesspools sometimes find their way into the houses and beneath the beds the peons sleep in. There are no sewer connections for the entire district. There is no provision for drainage, and cesspools are many. Another ordinance that is violated indiscriminately is the one that forbids the careless dumping of water, and the denizens add to the unhealthy condition by pouring the water that they wash in, or use for other cleansing purposes, out of the nearest door or window, with no regard whatever for the fact that water flows down hill, and that it creates disease when left to stagnate.

AND THE CHILDREN.

The bright green things that have found their way into this hell of foul smell and fouler sights seem to be the only sign and emblem that hope has left for better things. It is not hard to see what prompted the hearts of the women who are responsible for their being there, for the little half-naked forms that play there during the day, breathing the foul air by night as well, left almost entirely to their own resources, furnish a picture that would touch any mother's heart. They sit there and eye you suspiciously, and if you show a due amount of interest, or pay the slightest attention to them they will stop sucking their little fingers or chewing on a discarded piece of watermelon rind, and murmur furtively: "Damethintho, Señor," in a way that moves all visitors except the peddler who sells the pictures of the Virgin Mary and the saints from house to house.

Those who succeed in attaining the age of 5—and many there be who fail therein—are generally put to work tending the infants and keeping them from yielding to the attacks of the flies and crying all through the day. The coolest places on hot days, and the ones most sought in this occupation, are beneath the flooring of such houses as have floors, and it is no uncommon sight to see little Manuel, aged 3, sitting with little Manuela, who is having a lovely time cutting her first tooth, in his lap and trying to console her by droning a plaintive, sweet-toned lullaby in soft lisping Spanish.

In one "house," the measurements of which are 12x16, ground floor, were found living eight persons—mother and father, a daughter of 18, and five children. These people lived within these narrow limits, ate, cooked washed (when they washed at all) there, and slept there through all conditions of weather. It would be hard to find in the most desperately crowded slums in the world worse conditions, and the efforts of the Housing Commission are bent toward alleviating them in every possible way, and against all circumstances and influences that may arise to prevent.

### CALL MONEY STILL HIGHER.

**Treasury Order to Facilitate Gold Imports Does Not Immediately Relieve the Situation.**

[BY THE ASSOCIATED PRESS—A.M.]

NEW YORK, Sept. 6.—An opening call loan rate of 20 per cent. at the Stock Exchange showed less relief from the money stringency than was hoped for among stock operators as the result of the Treasury Department's order to facilitate gold imports. As the measure is made effective only for next Monday, it does not offer means for an immediate addition to bank resources.

The assurance of future facilities, however, was expected to induce a greater freedom in extending credits. Stocks opened higher, stimulated by the news of the treasury order, but were affected by realizing sales and by the high rate maintained for money.

Bankers interested in Secretary Shaw's gold importation order made inquiries at the subtreasury today as to whether or not the order applied to importations of gold from Australia. In the absence of definite instructions, the inquiries were referred to the Treasury Department at Washington.

SECRETARY SHAW EXPLAINS.

[BY THE ASSOCIATED PRESS—A.M.]

WASHINGTON, Sept. 6.—In answer to an inquiry today, Secretary Shaw said, in explanation of his offer yesterday to facilitate gold imports, that it would apply to gold imported from Australia or any other point. The importers, however, from far distant countries will be required to file with the Treasury Department evidence of the fact of that purchase, giving the date that the gold would be shipped.

**Eyes Inflamed by Dust and Smoke?**

Murine Eye Remedy soothes and quickly cures. All druggists and opticians, 50c.

Three days from today locomotive collision at Agricultural Park.—[Adv.

**Europa Cafe Pronounced by Critics**

Equal to best cafe San Francisco ever had.

**Get Your Things Together and Go East.**

The last opportunity for a cheap excursion to the east this year is fixed for September 8th and 10th. On these dates the Santa Fe will sell tickets at half rates to Chicago, New York, Boston and many other eastern cities. The tickets will be good to return up to November 15, and permit stopping off at Williams in either direction to see the Grand Canyon and spend a few days there at the most delightful season of the year. They will be honored on the California Limited, which is the only exclusively first-class train from Los Angeles to the east. As well as on either of the two other daily Overland Express trains on the Santa Fe.

Better see Mr. McGee at 334 Spring street before the sleeping cars are filled up, and you can avoid the crowding of the last few days by calling early.

**RUMFORD**

THE WHOLESOME

**Baking Powder**

Best of the High Grade Powders.

15 cents half pound can.

**"Straight Truth"**

To the Ailing is of Greatest Importance

You must know truthfully where you will get the best treatment, where you will get the quickest and the most certain relief—with them it is a vital question. They want to know who has the reputation for curing. In this connection it is well known. In truth, an indisputable fact, that the Broadway Physicians and Surgeons Association's reputation as skilled, reliable specialists is unquestioned and thoroughly established. Their reliability, fair dealing, skill and progressiveness is fully acknowledged, and that reputation is built on merit. Any sick person visiting us will at once understand why we have such an immense practice, why we succeed where others fail. They recognize that they are consulting physicians who are educated men, not pretenders. They find us ready and anxious to introduce them to hundreds of cured patients right here in Los Angeles; the experience we claim is genuine; we court investigation of ourselves, our work, our success, and the truth of all we claim.

**We Cure While Others Treat**

Catarrh, Deafness, Asthma, Bronchitis, Diseases of the Eye, Ear, Nose and Throat, and all accompanying ailments, Chronic Diseases of Men, Women and Children.

Broadway Physicians' and Surgeons' Association:

After taking one month's treatment at your Association am cured from a very bad case of catarrh, deafness and stricture of the lacrymal ducts. The ducts were closed to the extent that the tears flooded down my cheeks constantly, causing me great annoyance and injuring my eyesight. My hearing also was rapidly being destroyed. It is a great wonder to me how I could possibly receive such benefit in so short a time. Your association has done exactly as it promised by me, and I will gladly recommend you to any one.

JAMES R. COMPTON, Tropico, Cal.

**A Grand Offer to Sick People**

$5.00 PER MONTH is made for all diseases, including medicine, care and attention. This price will cover all the cases placed under our treatment, this month.

**FREE** All sick persons are invited to call on Broadway Physicians' and Surgeons' Association, No. 517 South Broadway, third floor, and receive a careful diagnosis complete examination and good advice absolutely free.

Broadway Physicians and Surgeons' Association

Office Hours—9 to 5, 6 to 8. Sundays, 9 to 12.

517 South Broadway (Remick Bldg.) Third Floor

**MEN**

It's better to get the best than to wish you had.

A TREATMENT WITH MERIT IN EVERY APPLICATION.

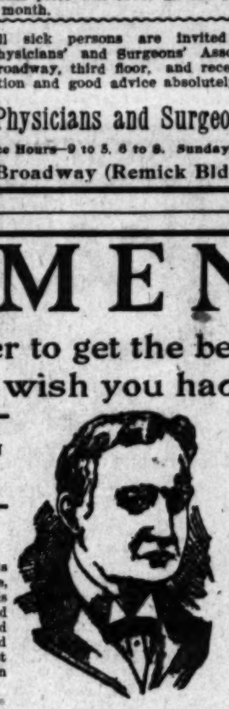

NOT AS OTHERS TREAT— NOT SECRET METHODS.

Varicocele
4 to 6 Days.

My treatment effects a permanent cure, normal circulation is quickly restored, and the parts involved rendered strong and healthy. It is a most effective and certain treatment.

Functional Decline; Called Weakness By Some.

My method of treating this condition is a very effective means, whereby functional activity may be restored without resorting to drastic stimulants, which derange the functions of the stomach. I remove the EXACT CAUSE responsible for the disorder.

I Have Restored Hundreds to Health.

I have cured them when others had pronounced them incurable. My examinations bring you face to face with the exact condition. I will carefully diagnose your trouble and give you my opinion free. You can use your own judgment about the treatment, and you are under no obligation whatever.

Stricture
10 to 15 Days.

I have devoted years of special attention to the formation and eradication of urethral obstruction. Experience of the right kind is absolutely necessary to cure. My treatment softens and relaxes the membrane, and the formation is completely destroyed.

Contracted Disease.

To but partially cure this condition is worse than no treatment at all. Chronic complications are sure to follow. Insist upon a thorough and complete eradication of every particle of infection and be sure your cure is complete, that no evil after effects will occur, as an inflammation of prostatic disorder. Fully one-half of all bladder troubles, prostatic irritation or prostatic disorder, are due to badly treated and partially cured disorders.

**DR. MORTON**

316 South Broadway

Hours: 9 to 4, Evenings 7 to 8, Sundays 9 to 12

**The Result**

Of all treatments given by Dr. Harrison are perfect in all curable cases. Our methods are superior and are the result of 27 years' active work in hospital and special work in our offices. Consultation always free.

Our Folder, treating on diseases peculiar to men, sent free on request, or it may be found near foot of stairway at our entrance to offices, 202½ South Broadway.

YOU PAY WHEN CURED.

**MEN**

We Are Specialists for Varicocele, Hydrocele, Stricture, Piles, Fistula, Blood Diseases, Contracted Diseases, Private Diseases, Loss of Vital Power, Kidney and Bladder Troubles.

**Doctor Harrison & Co.**

202½ S. Broadway. Private Entrance on Second St.

Hours—9 to 4, 7 to 8, Sunday—9 to 12

**WEAK MEN**

Let Me Guide You On Your Way To Regain Your Health and Renew Your Strength

Do you feel that you are not the man you once were? Do you feel tired in the morning and easily exhausted? Is your back weak? Is your memory failing? Do you have difficulty in fixing your thoughts? Are you losing ambition? If you have any or all of the above symtoms, you surely do not desire to remain so. Let me explain to you my methods of rebuilding the vigor of men, and refer you to the thousands I have cured. I guarantee to cure all the Special Diseases of men, such as Varicocele, Hydrocele, Stricture, Contracted Disorders, Contagious Blood Poison, Nervous Debility, etc.

Dr. Taylor
The Leading Specialist.

Get Cured Now

It is not a question of whether you can be cured, but whether you will be cured. Don't wait until it is too late. The cure is absolutely certain. I cause no pain, and you need not be detained from your work for one day. I especially solicit those cases in which the many so-called treatments have failed, or where money has been wasted on electric belts and other appliances.

You Pay When Well

What better proof or more sincere assurance can I offer than I am willing to wait for my fee until I effect a cure? Could I afford to make such an offer if I was not absolutely certain of curing every case I take?

Examination Free

I offer not only FREE Consultation and Advice, but of every case that comes to me I will make a Careful Examination and Diagnosis without charge. No ailing man should neglect this opportunity to get expert opinion about this trouble.

If you cannot call, write for Diagnosis Chart. My offices are open all day from 9 a.m. to 9 p.m., and Sundays from 10 to 1.

**DR. TAYLOR & CO.**

305½ South Spring Street

Corner Third and Spring Sts. Ramona Block

**Free to Men and Women Too**

Do you want to be a big, husky man, with vim and power in your every action, with courage, self-confidence and ambition to "do things?" Do you want to get rid of that feeling of gloom, that weakness in your back, that nervous, worn-out feeling which unfits you for business or pleasure?

Do you want to feel like a man all over, to hold up your head with the knowledge that you are the man that nature meant you to be?

We know that no man remains a weakling because he wants to. We are sure that you want to overcome every indication of early decay that has shown itself upon you. We don't think the man lives who would not like to feel as big and strong as a Sandow, and we know that if you have a reasonable foundation to build upon we can make you a bigger man than you ever hoped to be. We want you to know that, you who can't believe it, and we want you to have our book in which we describe how we learned that strength was only electricity, and how we learned to restore it; also we want to tell you the names of some men who will tell you that when they came to us they were physical wrecks, and are now among the finest specimens of physical manhood.

We can do just as much for women as for men. We have thousands of letters from grateful women who had spent years and money trying to get relief from drugs and who came to us as a last resort and are cured now.

Why should you be suffering when you know that your friends and neighbors are being cured? Why, the money you spend for drugs in a few months if invested in our treatment will assure you health and happiness for life. Don't you believe it? Then send for this book with the proof that we can give you, and you will be convinced.

Don't wait a minute. Send for this book now. If you will inclose this coupon we will send it sealed, free, and will give you the names of your own neighbors who are cured. We will tell you whether we can cure you or not if you will tell us your troubles. Call, if possible, for free consultation.

THE DR. M. B. McLAUGHLIN CO., T—9—7—6
129 South Spring St., Los Angeles.
Please send me your book for men (or women) sealed, free.
NAME .....
STREET OR NO. .....
ADDRESS .....

**MEN**

Our specialties are Pelvic Diseases, Skin and Blood Diseases and Nervous Debility. If you have violated the laws of health and feel weak, gloomy, despondent, depressed, lack ambition and energy, unable to concentrate your thoughts, lack vim, vigor and vitality, come to us at once, and by our scientific treatment be restored to health. Remember our charges are reasonable, and in reach of any working man. The best is none too good for any man who is a sufferer from any one of these diseases below mentioned, to which we have devoted exclusively the best years of our life.

We cure Vital Weakness, Enlarged and Knotted Veins, Blood Poison, Skin Diseases, Swollen Glands, Rupture, Kidney, Bladder and Rectal Diseases and all drinary diseases of men.

We give a guarantee to cure Special Diseases or refund money. CONSULTATION FREE AND INVITED. Write, if you cannot call. All correspondence strictly confidential, and all replies sent in plain envelope. Office Hours: 9 a. m. to 5 p. m. Evenings, 6:30 to 8. Sundays, 9 a. m. to 12 noon.

**DR. GREENE & CO.**

ROOMS 12 TO 16 — No. 254 South Broadway — RINDGE BUILDING

San Diego Office—Sixth and F streets, Hill Block.

San Bernardino Office—550 Third street.

A man can forgive a multitude of other things if the butter is good

The American Beauty Brand satisfies the most descriminating.

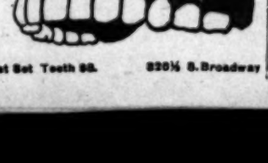


Best Set Teeth $8. 320½ S. Broadway

MAMMOTH SHOE HOUSE

AGENTS FOR W. L. DOUGLAS SHOES BEST IN THE WORLD

**Delicious Wines & Liquors**

Absolutely pure and immensely healthful. Riesling and Claret 75c a gallon. 8-year-old Port & Sherry $1 a gallon.

*German American Wine Co.*

314 West 5th St. Just off Broadway
Telephone Main 2262; Home 438

Ladies' Diseases and All Ailments Peculiar To the sex scientifically treated, quickly and painlessly cured. Superfluous hair, moles, red veins, etc. removed forever, by an EXPERT. Consultation free and confidential.

Merrill Medical Institute
Suite 6 200½ So. Broadway

**War on Dental Prices**

For 15 Days Only

Full set teeth, fit guaranteed; others charge $4 to $10 ..... $2.50

Gold crowns reinforced, others charge $5 up for ..... $3.50

Bridge work that others get $5 to $10 for ..... $2.50

These are bed rock prices that good work can be done for. Any prices lower means poor work and cheap material, and you will have to have the work done over again at additional expense.

All other work we will do FREE, and simply charge a little more than actual cost of material used.

Examination and advice, cleaning, pain, less extracting, FREE.

All work painless and guaranteed to be the very best that can be done. We save you pain, money and time.

We can do this because we buy all our dental material in wholesale lots, direct from manufacturers, and we save middlemen's profits, which we give our patrons.

All work done by expert licensed graduates of middle age—no youths.

PEOPLES

DENTAL PARLORS

239½ S. Spring St.

Also open evenings and Sunday forenoons.

**Beautiful Teeth**

That won't fall out of your mouth SOMETHING ENTIRELY NEW.

The wonder of the twentieth century—that you can eat with as well as with your natural teeth. Come and see them. Shown and demonstrated free. No charge for demonstration.

Set of Teeth $5.00

Best Teeth (S S white) $8

Gold Fillings, $1.00 up. 22 K. gold crowns $3.00. Silver Fillings 50c. Painless extraction 50c.

TEETH EXTRACTED PAINLESSLY.

All work done by expert, gentlemanly, licensed operators of middle age. No boys or students.

Pacific Dental Co.

239½ South Spring.
Over Christopher's.

Open Sunday forenoon and evenings.

McBurney's

**Kidney Bladder AND Rheumatism Cure!**

One Bottle Cures

Bright's Disease, Brick Dust Deposit, Bed Wetting, Gravel, Dropsy, Diabetes.

It cures pains in the back, loins or groins, from kidney disease, frequent desire to pass water, scanty urine, dark-colored and turbid urine, sediment in the urine, gravel in the bladder and too great a flow of urine.

It cures acute or muscular rheumatism in from one to five days. It cures sharp, shooting pains in the arms, legs, sides, back or breast, or soreness of any part of the body; chronic rheumatism, sciatica, lumbago. It seldom fails to give relief after one or two doses, and almost invariably cures before one bottle has been used.

Send Me for five days' treatment and get relief in 24 minutes.

Kidney and Bladder Cure ..... $1.00
Liver and Blood Purifier ..... $1.00

FOR SALE BY ALL DRUGGISTS.

W. F. M'BURNEY, Sole Mfr.,

2107 Vermont avenue, Los Angeles, Cal.

Established 25 years. 18 medals awarded for scientific construction. Ball-bearing pads of different styles; will hold with comfort and ease while at work or asleep the worst developed cases of

**Rupture**

Will cure all curable cases of men, women and children. The world renowned

I-X-L Elastic Truss

Price within the reach of all. Endorsed by the medical faculty, as the only scientific instrument for radical cure. Prof. A. A. McLain, specialist, general agent Pacific States, 218 W. Ninth st., Los Angeles, Cal. Will attend patients at their homes by appointment during the day. Office hours, evenings only. Lady attendant when desired.

**Women**

Who are nervous, pale, weak and fretful, can be made rosy, strong and hearty by the use of Paleno Tablets. They make you look and feel years younger. Money back if not satisfactory. 50 cents. Book Free.

AT ALL SUN DRUG STORES.

ECKSTROM WALL PAPER CO.
324 SO. SPRING ST.
DECORATORS-FRESCO-FABRICS

Fabricona Dyed Burlaps in all colors.

**Sentous Meats**

Officially Inspected

Sanitary, Healthful, Germproof

Both Phones 1350

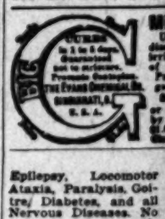

Epilepsy, Locomotor Ataxia, Paralysis, Goitre, Diabetes, and all Nervous Diseases. No pain, no injurious effects. Free consultation.

Pacific Medical Co.,
326 Fifth Floor, 145 S. Spring Street.

**MEN**

Successfully Treated

In the treatment of the numerous diseases so common among men, we believe that our experience, and past success warrant us in saying that we can accomplish all that is possible, and invite every man to come and see us, who has STRICTURE, VARICOCELE, WEAKNESS, DISCHARGES, CONTAGIOUS PRIVATE DISEASE, BLOOD POISON, ETC.

"It is no more than we expect to hear nearly every man who consults us tell a long story of his having been unsuccessfully treated, but in nine cases out of ten our experience can be attributed to the fact that the afflicted man, for he has had his money, is under the care of physicians of not much experience to be past their experimenting stage."

Any man seeking treatment should be careful that to insure himself of effectual results he should employ a specialist of thirty years' standing and long experience.

Come to see us and note the difference in the way experienced specialists will treat you, and how soon you can be restored to the right kind of treatment. If you are skeptical we can refer you to former patients who will vouch for our conscientious and careful "GOLDEN RULE" dealing with them.

To demonstrate our cures we will on Sept. 15th, charge only ONE-HALF our regular fee.

BEECH'S VIGORINE cures weakness, failure; compounded and used only by us; plain package, by mail, $1; 6 for $5. Write for it.

Men out of town, write for booklet explaining how many cases we cured by our special home treatment.

Hours—9-12; 1-5; 7-8; Sundays, 9-1.

DRS. BEECH BROS.
224 South Spring St.
Germain Bldg. Opp. Orpheum

**LADIES**

DR. CARTER'S MONTHLY REGULATOR

ALWAYS relieves obstinate Monthly Irregularities in a few hours.

It will not injure the most delicate woman. POSITIVELY GUARANTEED in every case.

Ladies are cordially invited to call and consult free of charge, a regular licensed physician of years' experience in treatment of Monthly Irregularities, Sterility, Change of Life, Cancer and all diseases peculiar to women, by improved methods without resorting to painful and dangerous operations.

Consultation free and strictly confidential.

Hours 9 a. m. to 5 p. m. Sundays 10 to 12.

DR. & MRS. CARTER
204 Mercantile Place, over 542 S. Spring.
Home Phone 9088, Main 4370

**Men and Women**

All Diseases

$5

A Month Medicines Included.

We treat successfully Catarrh, Rheumatism, Female Weakness, Heart, Lung, Kidney and Bladder Disorders and all forms of chronic and nervous disorders. Consultation free.

Office hours 9 a.m. to 1 p.m.

Dr. Martin & Co.
254 S. Broadway
Suite 18. Los Angeles

**Every Woman**

MARVEL Whirling Spray

The new Vaginal Syringe. Most cleanly and convenient. Best and Safest. Prevents conception. Best for all feminine ills. Ask your druggist for it. If he cannot supply the MARVEL, accept no other, but send stamp for illustrated book—sent free. It gives full particulars and directions indispensable to ladies. MARVEL CO., 44 E. 23d ST., NEW YORK.

OFF DRUG CO., 214 S. Spring, L. A.



MEN AND WOMEN

Use this Cure for all Irritations, Inflammations, Ulcerations, Discharges or Displacements of the Mucous Membranes. Prevents contagion. Sold by druggists, or sent in plain wrapper, by express, prepaid, for $1.00, or 3 bottles, $2.75. Circular sent on request.

Epilepsy, Locomotor Ataxia, Paralysis, Goitre, Diabetes, and all Nervous Diseases. No pain, no injurious effects. Free consultation.

Pacific Medical Co.,
326 Fifth Floor, 145 S. Spring Street.

DR. BURNER

..Temple of Health

512 South Broadway

Take elevator to 4th floor. Office hours from 9 a. m. to 5 p. m.

CANCER

By the Mrs. Bridges Home Knife. No pain. Twenty years' experience. Mrs. Bridges is with

J. C. Alexander,
454 S. Spring.
Hours 9 to

Our herbal remedies have cured incurable diseases for two generations.

FOO & WING HERB CO.
803 South Olive Street, Los Angeles

Blood and Skin Diseases a Specialty

Rupture, Piles, Fistula, Varicocele and Stricture Cured Without Cutting.

MELVIN E. STONE, M.D., 422½ S. Spring, Grand Pacific Building.

Offices of the

SUNSET HOSPITAL

452½ South Broadway, Los Angeles.

Stock is now selling at 75c. Phones: Home 8159, Main 7



# The

Loans and discounts.....
Overdrafts, secured and unse
U. S. bonds to secure circulati
Bonds to secure U. S. deposits
U. S. bonds on hand.....
Premiums on U. S. bonds.....
Bonds .....
Furniture and fixtures.....
Due from National Banks (not
Due from State Banks and Ban
Due from approved reserve age
Checks and other cash items.
Exchange for clearing house.
Notes of other National Banks.
Fractional paper currency, nicke
Lawful money reserve in ba
Specie .....
Legal tender notes.....
Cash and sight exchange.....
Redemption fund with U. S. Tre
Cash on hand, special deposit C

TOTA

STATE OF CALIFORNIA,
COUNTY OF LOS ANGELES,

ADDITIONAL ASSETS—One
shareholders of that bank.

Metr

Loans and discounts.....
Overdrafts .....
Bonds .....
Bank premises .....
Furniture and fixtures .....
Cash on hand with banks.....

Total .....

Capital .....
Surplus and undivided profits.....
Mortgage assumed .....
Deposits .....

Total .....

## MEET NEXT IN SACRAMENTO.

*California Takes Irrigation Congress Convention.*

*Gov. Chamberlain of Oregon Is Elected President.*

*Concessions to Philippines on Sugar Voted Down.*

[BY THE ASSOCIATED PRESS—P.M.]

BOISE (Idaho) Sept. 6.—The fourth National Irrigation Congress held its conference this evening after voting to hold the next congress at Sacramento, Cal., and electing as president of the fifteenth congress Gov. George E. Chamberlain of Oregon. The enthusiasm of the Californians over Sacramento's victory was the most pronounced because of the narrow margin by which the victory was won. The attractions of the Jamestown exposition had been cleverly presented and on the first ballot for the convention city, Jamestown was in the lead, Sacramento won out on the second ballot.

Governor Chamberlain was the unanimous choice of the congress for president and when he was escorted to the platform and expressed his appreciation of the high honor accorded him by the representatives of thirty States, he was given a tremendous ovation.

There was some evidence of discord in connection with the election of secretary. D. H. Anderson, a Chicago publicist, was the choice of the Nominating Committee. His published utterances in criticism of the Federal Reclamation Service were urged against him, but the convention indorsed the selection.

The shouters for "a hundred millions more for irrigation" came before the congress with a minority report from the Committee on Resolutions, declaring that the national congress should issue a bond issue to raise such a sum. After a spirited debate, the majority report was voted down.

FIRST IRRIGATION WORKS.

A special train which left Boise over the Oregon Short Line late tonight carried a large number of delegates to the congress who will spend two days visiting the irrigation projects of southern Idaho. The great dam at Minidoka, the Shoshone Falls, the Twin Falls irrigation tract and the Minidoka project will be visited.

Frederick Kauppenberg, a delegate from Pennsylvania, and a member of the State Board of Agriculture of that State, spoke in praise of what he had seen of the irrigated States of the West and declared that henceforth he would be an advocate of all possible legislation and aid for the reclamation of arid lands.

Senator Gould of Colorado delivered a strong argument against further concessions to Philippine sugar. He urged that the sugar beet raisers of the Irrigated States be not forced into closer competition with the cheap labor of the Philippines.

A delegate protested against the action of the congress being given over to the discussion of the tariff. The State of Washington, who had

Report of the Condition of

# The First National Bank of Los Angeles

At the Close of Business September 4th, 1906

## RESOURCES

| | | |
|---|---|---|
| Loans and discounts | | $10,233,694.03 |
| Overdrafts, secured and unsecured | | 68,682.21 |
| U. S. bonds to secure circulation | | 1,250,000.00 |
| Bonds to secure U. S. deposits | | 736,959.03 |
| U. S. bonds on hand | | 4,060.00 |
| Premiums on U. S. bonds | | 57,106.74 |
| Bonds | | 557,550.49 |
| Furniture and fixtures | | 47,451.41 |
| Due from National Banks (not reserve agents) | $ 700,577.40 | |
| Due from State Banks and Bankers | 294,532.31 | |
| Due from approved reserve agents | 1,357,057.82 | |
| Checks and other cash items | 170,470.51 | |
| Exchange for clearing house | 559,522.46 | |
| Notes of other National Banks | 63,202.00 | |
| Fractional paper currency, nickels and cents | 2,383.37 | |
| Lawful money reserve in bank, viz: | | |
| Specie | $2,621,880.00 | |
| Legal tender notes | 539,900.00 | 3,161,780.00 |
| Cash and sight exchange | | 6,309,528.87 |
| Redemption fund with U. S. Treasurer | | 62,500.00 |
| Cash on hand, special deposit City Treasurer | | 20,000.00 |
| TOTAL | | $19,402,532.83 |

## LIABILITIES

| | | |
|---|---|---|
| Capital stock paid in | | $ 1,250,000.00 |
| Surplus fund | | 250,000.00 |
| Undivided profits, less expenses and taxes paid | | 1,260,869.65 |
| National Bank notes outstanding | | 1,248,940.00 |
| Due to other National Banks | $ 945,594.03 | |
| Due to State Banks and Bankers | 996,354.07 | |
| Due to Trust and Savings Banks | 1,687,644.24 | |
| Dividends unpaid | 1,263.50 | |
| Individual deposits subject to check | 10,859,936.06 | |
| Demand certificates of deposit | 212,179.48 | |
| Certified checks | 46,064.82 | |
| Cashier's checks outstanding | 97,462.96 | |
| U. S. deposits | 450,467.47 | |
| Deposits of U. S. Disbursing officers | 212,882.28 | |
| Letters of credit | 17,874.28 | |
| Total Deposits | | 15,227,723.18 |
| Bonds borrowed | | 145,000.00 |
| Special deposit, City Treasurer | | 20,000.00 |
| TOTAL | | $19,402,532.83 |

STATE OF CALIFORNIA, COUNTY OF LOS ANGELES, } ss.

I, W. T. S. Hammond, Cashier of the above named bank, do solemnly swear that the above statement is true to the best of my knowledge and belief.

W. T. S. HAMMOND, Cashier.

Subscribed and sworn to before me this 6th day of September, 1906.

W. N. HAMAKER, Notary Public.

CORRECT—ATTEST:
J. M. ELLIOTT,
W. C. PATTERSON,
STODDARD JESS,
FRANK P. FLINT,
} Directors.

ADDITIONAL ASSETS—One million five hundred thousand dollars invested in the stock of the Los Angeles Trust Company and the Metropolitan Bank and Trust Co., and held by the officers of the First National Bank, as trustees, in the interest of the shareholders of that bank.

## Metropolitan Bank and Trust Co.,

Los Angeles, Cal.

AT THE CLOSE OF BUSINESS SEPT. 4, 1906.

RESOURCES.

| | |
|---|---|
| Loans and discounts | $ 347,216.19 |
| Overdrafts | 233.14 |
| Bonds | 171,500.00 |
| Bank premises | 300,000.00 |
| Furniture and fixtures | 28,988.11 |
| Cash on hand with banks | 490,434.47 |
| Total | $1,338,371.91 |

LIABILITIES.

| | |
|---|---|
| Capital | $ 250,000.00 |
| Profits and undivided profits | 87,424.74 |
| Mortgage assumed | 100,000.00 |
| Deposits | 900,947.17 |
| Total | $1,338,371.91 |

## Los Angeles Trust Company

AT THE CLOSE OF BUSINESS SEPT. 4, 1906.

RESOURCES.

| | |
|---|---|
| Loans and discounts | $3,660,716.34 |
| Bonds and warrants | 567,203.97 |
| Banking house, furniture and fixtures | 334,000.00 |
| Cash and sight exchange | 800,955.95 |
| Total | $4,362,876.26 |

LIABILITIES.

| | |
|---|---|
| Capital | $1,000,000.00 |
| Surplus and undivided profits (less expense) | 167,023.86 |
| Deposits | 3,195,852.40 |
| Total | $4,362,876.26 |

# ...ET NEXT IN SACRAMENTO.

## ...ornia Takes Irrigation Congress Convention.

## ...Chamberlain of Oregon ...Elected President.

## ...sions to Philippines on ...ugar Voted Down.

[BY THE ASSOCIATED PRESS—P.M.]

...(Idaho) Sept. 6.—The four... National Irrigation Congress ...conference this evening after ...to hold the next congress at ...o, Cal., and electing as pres... ...the fifteenth congress Gov. ...R. Chamberlain of Oregon.

...enthusiasm of the Californians ...Sacramento's victory was the ...announced because of the nar... ...by which the victory was ...attractions of the James... ...tion had been cleverly pre... ...on the first ballot for the ...city, Jamestown was in the ...Sacramento won out on the sec...

...Chamberlain was the unani... ...ion of the congress for pres... ...when he was escorted to the ...and expressed his apprecia... ...the high honor accorded him ...representatives of thirty States, ...given a tremendous ovation.

...was some evidence of discord ...with the election of Sco... ...R. Anderson, a Chicago pub... ...the choice of the Nominat... ...tee. His published utter... ...criticism of the Federal Rec... ...service were urged against ...the convention indorsed the ...

...leaders for "a hundred mil... ...for irrigation" came before ...session with a minority report ...Committee on Resolutions, de... ...that the national congress ...a bond issue to raise such a ...After a spirited debate, the ...report was voted down.

IRRIGATION WORKS.

...special train which left Boise over ...Short Line late tonight car... ...number of delegates to ...who will spend two days ...the irrigation projects of ...Idaho. The great dam at ...Shoshone Falls, the Twin ...Falls tract and the Minidoka ...will be visited.

...Newberg, a delegate from ...Utah and a member of the ...Board of Agriculture of that ...spoke in praise of what he had ...done for irrigated States of the ...and declared that henceforth he ...would be an advocate of all possible ...measures for the reclamation of ...arid lands.

...Governor of Colorado delivered a ...address against further con... ...of Philippine sugar. He urged ...sugar beet raisers of the irri... ...States not to be forced into closer ...competition with the cheap labor of ...the Orient.

...Texas delegate protested against ...action of the congress being given ...discussion of the tariff. ...Senator Washington, who had been called to the chair, suggested that the speaker confine his remarks to irrigation and co-related subjects. Mr. Gould insisted that the tariff issue was inseparable from the growing of sugar beets.

The Committee on Credentials reported an attendance of 1135 delegates, representing thirty States.

OFFICERS ELECTED.

The Committee on Permanent Organization recommended the election of the following officers to direct the affairs of the fifteenth annual congress: President, Gov. George C. Chamberlain of Oregon; first vice-president, Henry Smith of Salt Lake; second vice-president, H. B. Maxson of Reno, Nev.; third vice-president, George W. Barstow of Texas; secretary, D. H. Anderson, Chicago. The report of the committee was adopted.

Then followed an hour of oratory, the several States which were asking for the next congress putting forth their cleverest orators to urge their claims. Col. John P. Irish presented the claims of Sacramento, C. R. Reeves of Ely, Nev., spoke for Reno; R. E. Twitchell of New Mexico and Z. L. Cobb of El Paso urged the congress to go to Las Vegas, N. M.; Mayor Becker of Milwaukee telegraphed an invitation to come there; H. St. John Tucker, president of the Jamestown Exposition, expressed his State's desire to have the next congress participate in the celebration of old Virginia's birthday, and L. R. Freeman of North Yakima, Wash., also urged the advantages of meeting at Jamestown.

On the first ballot the vote was: Jamestown, 111; Sacramento, 108; Reno, 70; Las Vegas, 69. No city having a majority, a second ballot was ordered. Previous to this ballot, Reno withdrew in favor of Sacramento and Las Vegas in favor of Jamestown. The final result was: Sacramento, 207; Jamestown, 155.

RESOLUTIONS PRESENTED.

The report of the Committee on Resolutions, as presented to the congress, expresses the hope that the governmental irrigation works under construction and in contemplation will be pushed to an early completion; heartily approves the efficient and thorough work of the Reclamation Service and expresses the fullest confidence in the honesty and ability of the service; indorses and commends the earnest and efficient work of the National Weather Bureau; commends the work of the Federal Agricultural Department in its irrigation and drainage investigations; recommends that the Irrigation Congress authorize its president to appoint a committee of five members to carry on a campaign of publicity in relation to irrigation, this committee to be authorized to employ a secretary at a salary of $250 a month; pledges earnest support of the Federal forest service in its efforts to maintain and improve the country's watersheds; favors the passage, with certain amendments, of Senate Bill No. 4624, relating to the relinquishment of reservoir sites, with the privilege of selecting lieu lands; expresses the opinion that government enterprise for reclamation should not unnecessarily interfere with prior private enterprises; indorses the Federal Department of Agriculture's experiments in dry farming in the semi-arid region; recommends the enactment of a Federal law prescribing penalties for unlawful interference with Federal head gates and other irrigation works.

UPHOLD PHILIPPINE DUTY.

The committee recommends the following resolution in relation to the tariff on sugar from the Philippines:

"Inasmuch as the sugar-beet industry in irrigated America returns to our farmers an annual revenue of over twenty millions, and, as the production at home of the sugar we now import from the tropics would afford our farmers an additional annual market for nearly $100,000,000 of beets, and as it has been urged that the United States Congress further stimulate the sugar industry of the Philippine Islands to produce all or a portion of the sugar we of arid America had hoped to produce.

"Therefore, we protest against any further legislative concessions in favor of Philippine sugar, and urge that legislative agitation and attacks on the sugar production of this country cease, that this great industry of arid America may be fully developed."

A minority report was presented by Oregon and Utah representatives on the committee, voicing a demand that the Federal government authorize the issuance of 2 per cent. bonds running twenty years to enable the reclamation service to finance and carry out "all practicable irrigation projects in the United States." By a decisive vote the congress voted to table the minority report.

Frank C. Gowdy of Denver moved to strike out the resolution urging Congress to extend to the Federal courts jurisdiction over water rights on interstate streams. It was the old fight of Colorado and Kansas over the Arkansas River. The Kansas delegation favored the committee resolution. Dr. Elwood Mead of the reclamation service moved as a substitute that the president appoint a committee of five to investigate the questions at issue and report to the next congress. This was agreed to. The report of the Resolutions Committee as thus amended was adopted, and the chairman named as the committee Elwood Mead and Morris Bien of the reclamation service, Frank Freeman of California, Ira Inglehart of Washington and J. H. Lewis of Oregon.

As the Committee on Publicity for the ensuing year Gov. Mead named Prof. Fortier of California, and Messrs. Hurd of Arizona, Reeves of Nevada, Gowdy of Colorado and Ray of Montana.

## MUTUAL DENIES REBATING.

### Complaint from Texas of Crooked Insurance Methods Referred to Ex-President Cleveland.

[BY THE ASSOCIATED PRESS—A.M.]

NEW YORK, Sept. 6.—George T. Dexter, second vice-president of the Mutual Life Insurance Company made this statement yesterday relative to charges contained in two letters sent by men in San Antonio, Tex., to the International Policy Holders' Committee:

"The statement that the Mutual Life agents in Texas were rebating was first brought to our attention through a communication to the president through a discharged and disgruntled employé of our San Antonio office. Specific charges were made and the names of the policy holders alleged to have received a rebate were furnished. An investigation was immediately started and we have a written statement from every one of the policy holders we have so far been able to reach, denying the charge. The complainant has been informed of the fact and asked to furnish proof of his claim. We are ready to take summary action in this or any other case where proof is produced that agents of this company are violating or have violated our instructions prohibiting rebating. Our instructions are explicit, and agents will be dismissed whenever the offence is proved."

The complainant referred to is one of the two men who communicated with the international committee. The whole matter has been referred to Grover Cleveland, rebate referee for the three big companies.

Three days from today locomotive collision at Agricultural Park.—[Adv.


Next Monday, don't forget, you'll regret.

Free Tickets
Free Lunch

# Auction Sale

Terms
On Third Cash: 10 per cent at drop of the hammer. Balance on easy terms.

To close out quickly all that remains of Santa Anita Land & Water Co.'s tract on the famous

# Baldwin Ranch

Including 60 Acres in Tracts of all Sizes from 1 Acre Up.

No finer ranch land hereabouts; right in midst of San Gabriel Valley; surrounded by beautiful country homes, orchards and vineyards and but 35 minutes from the city on Huntington's Monrovia Electric Line. Much of the land cannot be gotten privately under $800. Go out Monday, take your pick at your own price. It's a rare opportunity. If you don't go, you will wish you had.

Get your tickets today or tomorrow (free round trips) of

Santa Anita Land & Water Co.
617 Bryson Building, or
EDWARD C. CRIBB CO.
123 South Broadway
Los Angeles, Cal.

CASH OR CREDIT Our Prices are the Same Eastern Outfitting Co

$15 $20 $25 Hand-made Suits For the Tailor-made Man Lowman & Co. 133 South Spring St

PLATES CROWNS BRIDGE WORK —ONLY— $4.50
To demonstrate our painless methods and superior work-manship. Come at once and avoid the rush. All work guaranteed the very best that can be had anywhere, no matter how much you pay. Cleaning and examination free.
Broadway Dental Parlors, 452½ S. Broadway
Also open evenings and Sunday forenoons.

WHOLESALE HAY L. A. Hay Storage Co BOTH PHONES 1590
Offices are moved to Hay house 1630 East 7th St., near Alameda

GOODYEAR RAIN COAT CO. One-Half Off on Cravenettes 210 S. Broadway

# Los Angeles County—Its Cities and Towns.

NEWS REPORTS FROM CORRESPONDENTS OF THE TIMES.

## RUSH TO GET CASINO FUNDS.

BIG PULL IN PASADENA FOR PURCHASING SITE.

**Subscription Committee Issues Call for Meeting of Those Interested in the Venture—Backers of Enterprise Explain That the Project Is Not Merely for Convention Hall.**

Office of The Times, No. 28 S. Raymond Ave.

PASADENA, Sept. 6.—The time in which the money for the purchase of the Reed property on West Colorado street for the purpose of erecting a convention hall and casino, can be raised is rapidly approaching an end, and Chairman McCament of the Subscription Committee has issued a call for a meeting tomorrow night, asking that all interested in the venture attend. The meeting will be called to order at 7:30 o'clock in the Board of Trade rooms, and plans for raising the balance of the money required will be discussed.

There is yet $5600 to be raised before it will be possible to purchase the property, and this money will have to be pledged by Monday next, if it is to do any good. It is impossible for the members of the committee to get out and canvass the ground, as they would like to do, and they trust that residents of Pasadena, who have not yet affixed their names to the subscription list, will do so before the last day of grace expires.

There has been a considerable amount of misunderstanding concerning the object of the convention hall, and many people have not supported it as heartily as they might have had they understood the matter better. The members of the Subscription Committee, as well as all of the members of the Board of Trade, are laboring to correct the wrong impression, and put the matter before the public in the right light.

In an interview with a Times reporter this evening, J. O. McCament said: "I am very sorry that the project was ever referred to as the convention hall. It has given a wholly erroneous impression, and has undoubtedly handicapped the committee extensively in its endeavor to secure subscriptions. People ask what sense there is in building a convention hall to cost a large sum of money, when maybe one, or at the most, two, big conventions are held here in the course of a year. We have had this trouble to contend with from the start, and I am glad of the opportunity to set the citizens of Pasadena right in the matter.

"The proposed hall will, of course, be available for conventions, and will be used for that purpose, but this is not the only nor the highest aim of the undertaking. What we want is an amusement park and casino, a place where visitors as well as residents of Pasadena can congregate for relaxation and amusement. There is practically no end to the possibilities of an institution of this sort. We would probably maintain a permanent exhibit of products of this section, similar to the one maintained by the Los Angeles Chamber of Commerce, and this feature alone would be a great attraction to visitors.

"Then think how a park filled with orange, lemon and olive trees would be appreciated. Many of the people who come to California for the first time have never seen oranges or lemons growing. The orange groves of California have been held out to them as one of the sights of the State. There is no reason why we should not have those trees in the grounds of the convention hall. They would be not only ornamental, but would be highly appreciated by visitors. A park, filled with the semi-tropic plants and shrubs which grow here in such profusion, would soon attain a national reputation, and would be a great advertisement for Pasadena. If citizens of Pasadena could only realize the great possibilities which the project holds out to them they would support the scheme heartily.

"We have but a few days more in which to raise the money, and we shall be unable to get around and call upon people personally, but we hope that they will come to us and volunteer their assistance. If the citizens who have not subscribed will come forward within the next few days, and add their names to our list, we shall be able to buy the site, which we want, and shall then be in a position to erect a casino which will be a credit not only to Pasadena, but to entire California."

C. D. Daggett, chairman of the general committee, who has been one of the foremost movers in the convention hall and casino project, expressed himself strongly when approached concerning the matter. He stated that, in his opinion, the convention hall feature should not be counted as being of the greatest importance by any means; in fact, he considers it a secondary matter.

"What we need is a high-class amusement park," said Mr. Daggett. "There are a great many people that come here and we should have some way of amusing them without their going to Los Angeles. Suppose that the entire plant represented an outlay of $150,000. It would easily be worth that every year. It would keep people here longer, for there is no doubt that many are attracted elsewhere because of the lack of suitable amusement to offer them. This does not apply to our millionaire visitors but to the large, substantial, middle class who come here in great numbers and from whom we derive some of our best citizens.

"One of the greatest needs of Pasadena is a common meeting place where tourists and our own citizens would naturally gather and cultivate each other's acquaintance. There is nothing that warms up the heart of the stranger like speedy acquaintance with others.

"If the pleasure park and casino resulted in locating only a few families each year in Pasadena who otherwise might go somewhere else it would be worth all it cost, because the upbuilding of the city is the chief object of all public enterprises."

### ALLEGED WIFE BEATER.

George W. Hall, who hails from Redondo, was brought up before Justice Congdon this morning charged with having committed battery on the person of his wife. The complaint says that Hall amused himself by kicking his helpmeet downstairs and otherwise treating her in a manner not conducive to her peace of mind.

The alleged battery is said to have taken place at Redondo prior to the arrival of Mrs. Hall in Pasadena. The complaining witness states that she left her husband after the trouble and sought refuge with friends in this city. Hall followed her here and last night called upon her. Fearing that he might do her harm she called upon former Humane Officer Sherwin, who is also a special policeman, and asked protection. The officer put Hall under arrest and took him to the City Jail where he was locked up over night.

When brought up for trial Hall asked that a change of venue be granted in order that the case might be settled in Redondo, owing to the fact that the trouble occurred there, and that the witnesses were all residents of that city. The judge was perfectly willing to have the change made and set Saturday as the day upon which to consider the matter. In the meantime Hall's bonds were set at $250, and the man went to Redondo today in charge of an officer to try to raise the money.

### SHAKESPEARE ANNUAL.

The Shakespeare Club annual for 1906-07 is out and will be placed in the hands of the club members within the next few days. The booklet gives the entire programme for the coming year's work as well as the several new features which will be taken up during this next season. An elaborate schedule has been laid out and the club will enter upon its labors with everything carefully mapped out.

The following officers will have charge of the club work during the coming year: Mrs. Mary A. Comans, president; Miss Susan H. Stickney, honorary vice-president; Mrs. Helen Elliott Bandini, first vice-president; Mrs. Ira Colby Goodrich, second vice-president; Miss Louise A. Crawford, recording secretary; Miss Elizabeth Adams, corresponding secretary; Mrs. George Carder, treasurer; Mrs. O. W. Bullock, auditor.

### MOUNTING FOR OBSERVATORY.

The mounting for the big Mt. Wilson Observatory telescope has arrived and is ready to be put in place as soon as arrangements can be made for its installation. The work of widening the road up the mountain is now in progress and it probably will be completed by the time the rest of the apparatus arrives.

The rumor that an electric railroad would be run up the new road is declared to be without foundation by men who are in a position to know. One man, through whose land the road runs, states emphatically that no such road will be built.

"It would be impossible to construct such a road," he said, "for when we deeded the land for the construction of the trail we expressly stipulated that it was to be used for the purpose of transporting supplies to the observatory only. Any rumor that it will be turned into a public highway is without foundation entirely."

### PASADENA BRIEFS.

A permit was taken out today by H. E. Huntington for the erection of a dwelling house at Oak Knoll. The permit places the value of the building at $35,000 and stipulates that it shall be of the finest form of construction throughout. The house will be in the Moorish style of architecture and will be a handsome addition to the list of fine residences that are being built in the newly annexed district.

There appears to be more trouble in sight for the postal authorities in regard to the location of the postoffice. It seems when the owners of the building at present occupied by the postoffice offered to enlarge it they failed to take into consideration the man who occupies the store adjoining that used by the Federal offices. He is said to hold a lease on the portion which he occupies and it is now thought that he will not be willing to give it up unless he receives a substantial remuneration.

Carriers wanted at Pasadena Office. Artist's materials at Wadsworth's. Bibles at Morris-Thurston Co.

### WILSON GETS RESPITE.

**Preliminary Hearing of Alleged Murderer in Long Beach Is Deferred.**

LONG BEACH, Sept. 6.—The preliminary hearing of W. T. Wilson, charged with the murder of Wallace B. Belden, set for this afternoon before Justice Downing, was by consent of the District Attorney continued until Saturday morning because of the inability of Attorney Earl Rogers, who is retained by the defense, to be present.

A new witness has been secured for the State, H. H. Hart, a Signal Hill rancher, whose attention was attracted to the sneaking, hiding movements of Wilson, as he walked along Second street en route to the corner where the slaying was committed. Hart's attention was drawn off Wilson for a moment and he did not see the first shot fired, but he did see Wilson walk around Belden's prostrate body and fire three shots into his victim.

### SEASHORE NEWS POINTS.

The City Trustees last night purchased a hook and ladder truck, a chemical tank and 1100 feet of new hose. The old hook and ladder truck, a chemical wagon and hose cart will be sent to West Long Beach and a volunteer company is to be organized there.

The Ena home place, corner of Ocean and Elm avenues, was sold today to Parmley & Young for a stated price of $55,000. The former owner, John C. Ena of Hawaii, purchased the property seven years ago for $7500.

At the First Presbyterian Church last evening Miss Sidney Ramsuer of Long Beach was united in marriage to Dr. Will Edwards of Los Angeles, Rev. R. W. Cleland officiating. The church was prettily decorated. Three hundred invited guests were present. After a reception Dr. and Mrs. Edwards left for a northern trip. On their return will be at home at Highland Park.

City Engineer Shaw is at work on plans for a continuation of the city sewer into the recently annexed portion of Alamitos.

John C. Baker, an old resident, stricken with paralysis several days ago, but who was thought to be recovering, suffered a relapse yesterday and his physicians have little hope he will live many hours.

Plans have been submitted to the City Trustees for a new jail. They show the entire north end of the City Hall given over to the jail. Eleven cells are provided, with a room for women, and a jailer's room. The estimated cost is $7000.

A diver on the outer wharf attracted considerable attention today in his attempts to locate an anchor lost by the San Diego two weeks ago. He could find no trace of the iron and thinks the sand has covered it.

### POMONA VALLEY ITEMS.

POMONA, Sept. 6.—The annual season of fumigating citrus trees has begun in this locality, where there is considerable work to be done. Shafer & Deck have sold their outfit to Mrs. C. T. Mills and it is being run by E. L. Smoot. Frank Mead has sold his interest in the Mead & Svensen outfit to the latter, and Mr. Svenson has started on his season's work. From present indications the coming orange crop will be a light one in most localities about here.

S. E. Yundt, E. R. Yundt, J. A. Brubaker and Moses Brubaker attended the convention of the German Baptist Brethren in Los Angeles yesterday.

Mrs. L. T. Bates is spending ten days in Los Angeles and the beaches.

Several Pomona people attended the funeral of C. C. Johnson, held at Claremont yesterday.

Mrs. P. J. Dresher is visiting friends in Los Angeles.

Charles E. Walker and daughter, Louise, are home from a vacation trip to Bluff Lake.

Mr. and Mrs. Ira Stevenson are spending a few days here.

## SPRINKLES GRIT IN DANCE HALL.

UNKNOWN MISCREANT INJURES VENICE PAVILION FLOOR.

**Reward Offered for Person Who Scatters Pumice Stone on Polished Boards of Place on Windward Avenue—Attractions Being Arranged for Admission Day Celebration.**

VENICE, Sept. 6.—Another attempt was made last night to do injury to the floor of the dancing pavilion on Windward avenue. About 9 o'clock the floor manager discovered that from some unknown source powdered pumice stone was being liberally sprinkled over the smooth surface of the floor.

Taken up by the feet of the merry dancers, the sharp substance cut the glossy surface into riddles. This is the second attempt of this kind made to damage the floor, and on amount of careful watching has succeeded in locating the culprit.

It is supposed the powder filters from the pocket of some male dancer, or from a perforated sack attached to the skirt of some woman.

Although a liberal reward is offered for information that might lead to the apprehension of the one committing the misdemeanor, no one has appeared to claim the reward.

### ADMISSION DAY BILL.

A big bill is being arranged to draw the crowds to the beach and entertain them on the strand on Monday, Admission Day. There will be athletic sports, wrestling, fencing, high diving, swimming, diving and boat races. The new management of the Midway is taking a hand in the promotion of the attractions.

### VIEWS ABOUT SEWAGE.

At a meeting held last night at Abbot Kinney's office, there was an expression of opinion on the sewer question. It was declared to be the concensus of opinion of those present that each of the bay cities should dispose of its own sewage, Santa Monica to run its sewage out through the Pier-avenue outfall, and Ocean Park to dispose of its own in the septic tank, as at present, until arrangements can be made to carry the sewage of the bay district into the Los Angeles outfall at Hyperion. Representatives of a large part of the property of the bay district were present.

### WAR VETERANS ENTERTAINED.

**About Two Hundred Delegates to the Annual Encampment Visit the Soldiers' Home.**

SOLDIERS' HOME, Sept. 6.—About 200 delegates of the Southern California Veteran Association to the nineteenth encampment, now being held at Huntington eBach, visited the home this morning. Preceded by the home band, they marched to the parade ground, where they were received by Gov. La Grange and staff. The Governor in his address of welcome, bade the visitors consider the home their own for the day.

Commander C. P. Wilson of Pomona was in charge of the party, which, with the Los Angeles Veteran Fife and Drum Corps, passed in review before the home officers. At noon time dinner was enjoyed with the veterans in the main dining hall. The afternoon was spent in visiting among the veterans in barracks, and hospital, and in sight seeing about the camp.

### RECENT DEATHS AT HOME.

John Hamilton, late of Battery A, Maryland Light Artillery, a native of Pennsylvania, admitted from Traver, Cal., in 1894; died September 2; aged 57.

Thomas Burnett, late Co. C, Fourth Indiana Cavalry, a native of New York, admitted from Woodland, Cal., in 1904, died September 4; aged 74.

Frederick Myers, late Co. H, Thirty-third New York Infantry, a native of Germany, admitted from Fresno, Cal., in 1893, died September 5; aged 70.

### MAY FUMIGATE STREET TREES.

**City Council of Whittier Is Likely to Respond to the Complaints of Orchardists.**

WHITTIER, Sept. 6.—"To fumigate or not to fumigate" is the question that the City Council members have put up to the Auditing Committee, with power to act as they see fit. The discussion, which is attracting much attention, arises from the scaly condition of street trees inside the city limits.

Ranchers whose properties are near these trees have complained to the Council members that their orchards are injured by the spread of the scale from these street trees to their citrus trees.

A. L. Knight, Alva Starbuck and A. J. Stevens appeared before the Council at its last meeting and made formal complaint concerning the matter, and asked that it be remedied.

### PYTHIANS ENTERTAINED.

Members of the Long Beach Lodge, Knights of Pythias, arrived here in a special car last evening to take charge of the degree giving of the local knights. After the third degree had been conferred on Postmaster L. M. Baldwin, the knights adjourned to the banquet room, where a collation was served.

### REDONDO AGAIN A WET TOWN.

**The City Trustees Renew All the Old Licenses—Advertising Contract Awarded.**

REDONDO, Sept. 6.—The last act but one of the wet and dry drama which has been enacted for the past six weeks culminated at a meeting of the Board of Trustees held last night, when all the saloons were granted a license under the new ordinance, which compells them to pay $300 per month. The original idea of the Trustees was to reduce the number of saloons from four to two and make the latter pay what the four had been paying. But the question as to who were to be the fortunate ones created so much diversion and trouble and adverse sentiment, even amon gthe townspeople, that the originators of the project, after fighting the new ordinance through, absented themselves and allowed the burden to rest upon those who were present.

When the applications for licenses came up, all applicants were granted a license and the town for the next thirty days at least will again be wet.

AWARD ADVERTISING CONTRACT

The Trustees awarded the contract for the official advertising for the fiscal year to the Redondo Reflex at 7½ cents per inch first insertion and 1 cent per inch subsequent insertions, as against the bid of the Redondo Breeze at 1s cents and 5 cents, respectively.

### EAST WHITTIER NOTES.

EAST WHITTIER, Sept. 6.—The Tomato and Cabbage Growers' Association will hold its first public meeting on the evening of September 11, and the big assembly room in the East Whittier schoolhouse has been chosen as headquarters. The affair will be unique in the history of similar organizations in this section, as literary and social features will be combined with practical and helpful papers on timely subjects, by prominent ranchers.

Walnut ranchers of this section estimate that they will get fully as much cash out of their crop this year as last, in spite of the slight reduction in price per pound to be paid this season, as the trees are loaded with fine quality nuts. Some estimate this season's output at from 10 to 15 per cent. greater than in 1905.

### SANTA MONICA PENCILINGS.

SANTA MONICA, Sept. 6.—August was another lively month at the local postoffice, and if September keeps up the pace the quarter will be a record breaker. The August increase over the same month last year was over $167 and the quarter will exceed $3000.

The State law is to be invoked here in the future to prevent automobile drivers from running faster than ten miles an hour.

The local Prohibition Club is preparing for a rally at the City Hall on Tuesday, September 18.

A baseball game between the Santa Monica and Alhambra teams will be played here next Sunday.

The British ship Lucipara and the British steamer Elaine have discharged their cargoes and sailed for Seattle.

The Alta Santa Monica Company has let the contract for a $3275 residence on Fourth street in The Palisades. Mary F. Smith has also contracted for the building of a $4176 home in Brentwood Park.

### CHURCH FOR LA HABRA.

LA HABRA, Sept. 6.—With the coming in and settling here of so many new families has come a demand for church expansion, and this has, in part at least, been met by the organization this week of the La Habra Baptist Church. The first service was held at the local church last Sunday, and the prospects are encouraging for the formation of a prosperous church body.

La Habra schools will begin on September 10, with a larger attendance than ever before.

Following a custom inaugurated several years ago, the district will pay for carrying the pupils to and from school each day, such a proceeding being made almost necessary by the size of the territory included in the district. John Launer has taken the contract to do this work the coming year.

### OCEAN PARK RESIDENT DEAD.

OCEAN PARK, Sept. 6.—Mrs. Nancy K. Brooks died here last night at the residence of her daughter, Mrs. N. C. Weir, 1301 Lake street. Mrs. Brooks, who was 91 years of age, had been a resident of this beach for ten years, and had been an invalid during the greater part of that time.

## STOLYPIN LIFTS SLAV FINANCES.

**BOURSE PROMPTLY RESPONDS TO PREMIER'S FIRM NOTE.**

**Government Programme, With Its Warning to Both Terrorists and Reactionists, All Absorbing Topic of Conversation in St Petersburg. Field Court-martials Cause Unrest.**

[BY THE ASSOCIATED PRESS—A.M.]

ST. PETERSBURG, Sept. 6.—The firm note struck by Premier Stolypin in the official communication embodying the whole government programme, published last night, with its warning to terrorists and revolutionists on one hand that crime must and will be suppressed at any cost; and to the reactionists, especially the court camarilla, on the other hand, that reforms can neither be abandoned nor deferred, met with prompt response on the Bourse today. Prices were not merely firm, but were very strong, without any symptoms of artificial support.

The Premier's note not only stopped the steady decline in government securities, but it also started a boom in bank shares and in industrial securities, generally, some of them gaining as much as five points, owing to the belief that the announcement of Stolypin is the prelude of better times.

The official note appeared today in the official Gazette and the semi-Russian press, but the attitude of the public has not yet developed, though the note is the all-absorbing topic of discussion. The course of the Premier is pre-condemned by the parties in pronounced opposition to the government, in whose sight all works of the ministry are evil.

The imperial decree authorizing the institution of field courts-martial throughout the empire is regarded with disquietude in most circles. While it is realized that it is a justifiable—and indeed a necessary—measure in dealing with mutinies, armed uprisings and conditions of terrorism and anarchy such as prevails in Poland, the Baltic provinces and the Caucasus, it is claimed that arbitrary and unscrupulous officials are likely to abuse the powers conferred upon them. The ukase excludes the services of ordinary judicial officers and it covers political crimes of any nature. It has already thrown a panic into the ranks of the contributors to the revolutionary press and drafters of incendiary proclamations to the army, navy, peasants, etc., who hitherto have had no worse punishment to fear than imprisonment or deportation.

### WILL USE SIMPLE SPELLING.

**List of Three Hundred Words Finds Strong Support Among Colleges of Country.**

[BY DIRECT WIRE TO THE TIMES.]

NEW YORK, Sept. 6.—The Simplified Spelling Board, prior to August 1, 1906, had received the signatures of 524 college presidents, professors, instructors and officers who had agreed to use the 300 words as far as practicable in their correspondence.

This university influence is greatest in New York State, where more than 130 persons connected with universities and colleges have joined the movement; Illinois comes next with 120 such signatures; Massachusetts is third with 92, and California next, with 67.

### CREWS HAVE NARROW ESCAPE.

SANDUSKY (O.) Sept. 6.—Nineteen men had a narrow escape from death last night when the steamer Homer Warren and her tow, the barge William Crosthwaite, collided in Lake Erie near Kelly's Island, and sank. Both vessels went down within a short time after the collision and the members of the crew were picked up by an upbound passing steamer which responded to the signals of distress. Both vessels were lumber carriers. The Homer Warren had a crew of twelve men and the Crosthwaite a crew of seven.

## FLASHING FIRE TAKES LIVES.

*The Harvey House at Needles Goes Up in Flames.*

*Spread Rapid; Exits Cut Off; Fifteen Hurt.*

*Heroic Efforts to Save Those in Building.*

[BY DIRECT WIRE TO THE TIMES.]

NEEDLES, Sept. 6.—[Exclusive Dispatch.] One of the most serious fires that have ever occurred in Needles completely destroyed the Harvey House and Santa Fé depot here this morning.

The dead are:

CONDUCTOR F. M. CARTER, Winslow, Ariz.

MISS PRISCILLA BASTIAN, a waitress in the Harvey House.

The injured:

CONDUCTOR D. A. HAWES, Los Angeles; badly burned about face and arms. He jumped from balcony.

J. S. LIEBENWOOD, whole upper part of body badly burned.

CONDUCTOR W. R. KING, arms and neck badly burned.

O. B. DAKEN, hands badly burned.

C. S. HARPER, hands, arms and head burned; very serious.

MARY BOUMAN, head waitress; horribly burned face, arms and upper part of body.

EUNICE COLE, badly burned.

KATE BOUMAN, burned about face and hands, serious.

MARY HART, serious burns about head.

ELEANOR HAMILTON, slight burn, badly bruised.

The injuries of the others were not of so serious a nature. Local surgeons attended to the injured, and the Santa Fé company at once made up a special train, and that left here about 9 a.m., carrying the victims to the Los Angeles hospital.

The fire started either in the baggage room or in the train porters' room, where lanterns, oil, etc., were stored. It was a wooden structure, and in an incredibly few seconds flames were bursting from all parts of the building. The entire outside seemed to be enveloped in flames before the halls and corridors, and it is due to this fact that so large a number were either burned or injured.

### OTHER BUILDINGS MENACED.

The Santa Fé fire department was on the scene in less than two minutes after the blaze started, but even in that short time it was beyond control and it was found necessary to devote its entire strength to preventing the fire from spreading to the town.

Buildings over 200 feet from the depot were scorched, and plate-glass fronts were broken. The upstairs space was devoted to sleeping rooms under the Harvey House management, and occupied by guests of the hotel and employés. The whole management and employés on duty down stairs seemed to realize the situation with remarkable promptness, and the moment the first alarm was sounded they rushed upstairs to arouse the sleeping inmates and get them out. Those who were already awake had barely time to get out, but those who lingered to get shoes or clothing were nearly all burned or injured in some way.

Some were panic-stricken, and had it not been for the coolness of some of the guests and employés in systematically handling the situation, the death list would have been something fearful.

### FLAMES BLOCK EXITS.

The side entrances were all in flames almost as soon as the alarm was sounded, and the only exits were then through the long dining-room and out by the laundry, or to jump to the hard pavement from the balcony and windows. Some, already badly burned, finding the hall in flames, were compelled to jump from the balcony and were injured in jumping.

Many acts of heroism were seen by the escaping victims. One man, already badly burned, turned back, picked up a fainting woman and carried her out. Another rushed back through smoke and flames to help an exhausted waitress out.

It is stated widely that Conductor Carter lost his life in the work of rescue, as he had not time to get out himself after he had helped others out.

It was stated at Santa Fé headquarters at 1 o'clock this morning that the train bearing the injured of the Needles fire would not reach this city till between 2 and 3 o'clock this morning.

The train was held for some time for a wreck to be cleared away in the Cajon Pass.

## ASKS PRESIDENT TO PROD "EXILE."

**RAYMOND PATTERSON AT OYSTER BAY ABOUT STENSLAND.**

**Secretary Shaw by Wire Advises Receiver of Wrecked Chicago Bank to Attach Funds Deposited by the Fugitive in French Bank at Tangier—Only Recourse, It Seems.**

[BY THE ASSOCIATED PRESS—A.M.]

OYSTER BAY (L. I.) Sept. 6.—Raymond Patterson, Washington correspondent of the Chicago Tribune, called on the President at Sagamore Hill today to bring his attention to the arrest and extradition of Paul O. Stensland, the Chicago banker, who is under arrest in Tangier. Mr. Patterson said he hoped to induce the President to use his influence to expedite Stensland's return to Chicago.

### SHAW SAYS ATTACH FUNDS.

[BY THE ASSOCIATED PRESS—A.M.]

CHICAGO, Sept. 6.—Receiver Fetzer of the Milwaukee Avenue State Bank, which was wrecked by Paul O. Stensland, now under arrest in Tangier, today received the following dispatch from Secretary of the Treasury Shaw in Washington: "Assistant Secretary of State consulted the Solicitor of the State Department concerning the $12,000 deposited by Stensland in the French bank at Tangier. The Solicitor sees no course open but for you to attach the funds according to law and according to the procedure controling judicial questions affecting the French bank at Tangier."

### TWO DROWN IN COLLISION.

DETROIT (Mich.) Sept. 6.—The western liner Milwaukee collided with the steamer Nelson Mills in St. Clair River a short distance below St. Clair this afternoon. The Mills plunged to the bottom at once. James Babour of Sanilac, wheelsman on the Mills, and Mrs. T. J. Moore, wife of the engineer of the Mills, were drowned.


September and October
AT
Grand Canyon

are the very prime of the year. Sunny days and snappy nights,

A great spectacle, can be studied from luxurious surroundings, where nature woos every sense.

For a lover of nature there is a great diversity of scene.

The tremendous canyon itself, the Little Colorado, the Cataract, the Coconino Forest, the North Rim and its wilderness—

Hotel Tovar

Furnishes the point of vantage and the

Santa Fe

makes such low rates during September that you can't afford to stay at home.

E. W. McGEE
334 Spring Street.
PHONES: Home 738, Main 738.

One Way Fare Round Trip Eastern Points

Sept. 8 and 10

Return Limit Nov. 16

Last Chance for a Visit East at Reduced Rates.

City Ticket Office
600 S. Spring St.
Corner Sixth.

Southern Pacific

LAST
Lake Tahoe Excursion
SATURDAY, SEPTEMBER 15th.

Leaving Los Angeles at 3:50 p.m.
Via San Francisco
Stopping at San Francisco from Morning until Evening for Sightseeing.

Round Trip $23.00

Return limit October 5th, and stopover may be made at San Francisco returning.

Regular tickets sold daily in San Joaquin Valley $32.50—via Coast Line and San Francisco $35.85. Special sleepers through to Truckee. Secure Pullman accommodations early.

City Ticket Office 600 South Spring, Cor. Sixth

Southern Pacific

HALF PRICE FOR HATS AT
The Leader
MILLINERY
109 SOUTH SPRING STREET

$10 Down $10 Mo
60x300 Best street Improvements completed; 2 car lines
Emil Firth 415 Laughlin Bldg. Home 4165

# "South of the Tehachepi"—Neighboring Counties.

NEWS REPORTS FROM CORRESPONDENTS OF THE TIMES.

## FRAT FIGHT BREAKS AFRESH.

SAN BERNARDINO STUDENTS WAR OVER COLORS.

**Leaders of Different Factions Appear Before the School Board and Representative of Disfranchised Ones Asks What That Body Is Going to Do About It.**

SAN BERNARDINO, Sept. 6.—Fraternity troubles have broken out afresh among the High School pupils. The opening of school, which is set for Monday, September 24, promises to witness more lively times among the pupils than have stirred those circles in numerous years.

The present fight is over school colors. One faction wishes to retain those which the school has had for years, while the other faction contends for a new combination. For the past week leaders of the new color faction have been quietly at work among the pupils expected to enroll for the fall term.

The fight grows directly out of the sentimental election for school officers, which closed the last term of school. At that time the leaders of one faction were disfranchised by Principal Forman for using shady methods in securing votes. The trouble caused the board to consider drastic measures to eradicate the frat evil from the school.

Last night the board held a session, at which the frat fight broke out. Cecil Phillips, one of the disfranchised pupils, appeared before the board with an inquiry as to how that body intended to treat him and his unfortunate fellows who fell under the ire of Principal Terman. Cecil Phillips represented the losing faction in the last school election.

He had no sooner been politely excused from injecting his troubles into the board proceedings than Leon Atwood, the leader of the victorious faction, seized the ear of Principal Murdock, the new principal of the High School, and held a long and whispered conversation, advising the professor of his frat troubles, and warning him against Phillips.

That the two leaders should thus confront the board was a genuine surprise and led to some severe remarks on the growth of the frat spirit. The board proposes to meet in special session next week, when a plan is to be agreed upon by which to eradicate the element from the school.

## GRACE ROBBERY TO BROWN.

The local authorities believe that Jack Brown, serving a term in jail in Los Angeles for battery, is implicated in the brutal assault and robbery of Jesus Gonzales at Colton last night. This morning Constable Bagley and Frank Summers and two suspects, who admit having been with the assault was committed on Gonzales' was robbed, and disclosed the whereabouts of Deputy Sheriff Ralphs has communicated with the Los Angeles authorities and Brown, Gonzales had his skull fractured in two places and the sight of one eye destroyed.

## ARMED MURDEROUS PLOT.

Antonio and E. Gomez are under arrest charged with assault with intent to murder a Mexican named Ramon, who alleges that because he had told the accused plotting the death of another man they determined to get rid of him, and in the assault Gomez allowed stabbed him twice in the stomach.

Ramon says he was sleeping in a wagon beside the road when he overheard the plotting. Guerro and Gomez learned that another man who owed them money and in their plotting decided first to beat him to death and then to place the body on the railroad track. Ramon was discovered in his sleep and was at once attacked. During the fight with the robbers the wounded victim escaped them. The prisoners are well supplied with money and declare they will make a fight in court. They say Ramon's story is false.

## FREIGHT TRAIN IN WRECK.

A Santa Fe freight wreck occurred this morning in the east end of the Santa Fe freight yards between an incoming freight and a switch engine. The locomotive and sixteen cars were badly demolished and the track was torn up for a considerable distance.

There were several narrow escapes among the trainmen, several being slightly injured. The wreck tied up the line and prevented a special train of the injured from the Needles train getting through to Los Angeles. The Salt Lake had a bad freight wreck near Ore Grande, which will delay the Santa Fé special.

## BITTEN BY TARANTULA.

Elsie, a San Francisco mining girl brought from the desert to Needles here today, suffering from a tarantula bite.

## DEMOCRATS WILL FIGHT.

**Campaign Promised—Farming Company Incorporated—Baseball Games Arranged.**

RIVERSIDE, Sept. 6.—According to Frank Gill, chairman of the Democratic County Committee and candidate for County Judge, the unterrified army of Democratic voters in this county intends to make a fight in the coming campaign. It is now proposed that the Democratic nominees will throw themselves into a campaign early in October will work in a body and make a complete canvass of the county. They propose to see every voter possible before election. There are no personal issues in the campaign, and on the one hand the Republicans have shown a decreased registration and the Democrats some heart. Sheriff Sherman is an independent candidate and the fight on this office will be a three-cornered one.

Assessor Dunmore, who is a half-hearted candidate Chairman Gill, is out of town on his vacation. Chairman Barker is at Banning, so that it is impossible to learn the Republican plans for the meeting next week of the Riverside County Executive Committee to shape up the campaign.

## RIVERSIDE NOTES.

The Verde Farming Company was incorporated for $25,000 with its offices at Riverside and the directors: A. J. Stalder, F. R. Stalder, E. W. Smart, J. Hall, and E. J. Elsenger of Riverside.

The players of the Riverside baseball team will try to throw a scare into the local game Sunday. Next Monday they play Santa Barbara on the latter's grounds.

## BOARD OF TRUSTEES MEET.

REDONDO BEACH, Sept. 6.—The trustees at the recent election here have organized and will soon have the municipal machinery moving regularly. John King has been elected president of the board. Arrangements have been made for room for a City Hall in the Pacific Electric building on Fifteenth street. Whether saloons shall be licensed to run, appears to be the question of greatest local interest.

School will begin in Newport Beach district next Monday, with Effie Nugent as principal and Marie Martin, assistant.

A. Hermes, who has been in business here for a number of years, was one of the fortunate participants in the government's recent drawing for public lands on the Shoshone Indian Reservation in Wyoming, and has gone to locate upon his new possessions.

The schooner Lottie Carson has left for Eureka, where a cargo of redwood lumber will be secured for the J. M. Griffith Company's yards in this county.

## FAMOUS FLOWER WOMAN DEAD.

**Mrs. T. B. Shepherd Dies at Ventura After Many Years' Work in Floriculture.**

VENTURA, Sept. 6.—Mrs. Theodosia Burr Shepherd, the famous flower woman of this city, passed away at her home here today after a lingering illness, and in her sixty-first year. Deceased was a native of Iowa, and had been a resident of Ventura since 1873, coming to California for her health. On

MRS. THEODOSIA B. SHEPHERD. of Ventura, who died yesterday.

her arrival here she immediately took up the outdoor life and turned her attention to flower culture.

By her indomitable will and her devotion to flowers she not only succeeded in prolonging her life for years, but also succeeded in building for herself the reputation of being an authority on flowers and their culture. In her famous public gardens here, which have been visited by tourists from all parts of the globe, she studied flower and plant life to such good effect that as time passed she succeeded in creating many rare and beautiful new flowers and shrubs, some of which have been sold for high prices. She has been termed "the Burbank of the South," and has been in the flower world what the northern wizard is to the world of fruit. Mrs. Shepherd leaves a husband, a son and two daughters. The funeral will be held Saturday morning. The body will be taken to Los Angeles for cremation, after which interment will be at Rosedale Cemetery in that city.

## VENTURA NEWS BRIEFS.

Dr. George N. Stockwell and bride were welcomed home today by many friends. The doctor and his wife arrived from Los Angeles, where the interesting ceremony took place, the bride being Miss Wealthy Wright, a former belle of this city. The Stockwells will take up their residence on Upper Oak street.

The Board of Supervisors has raised the bonds of county officials all along the line. The new figures are: Assessor, $35,000; Public Administrator, $10,000; Coroner, $5000; Treasurer, $250,000; Surveyor, $5000; Auditor, $5000; Recorder, $5000; Superintendent of Schools, $5000; Tax Collector, $200,000; License Collector, $20,000; Sheriff, $15,000; Clerk, $5000; District Attorney, $5000.

## THOMAS ROWAN ACQUITTED.

**Defendant in Larceny Case May Be Examined as to His Sanity.**

SAN DIEGO, Sept. 6.—Not guilty, by reason of insanity, was the verdict rendered this forenoon in Department Two of the Superior Court, in the case of Thomas E. Rowan, who was charged with grand larceny. The jury agreed upon a verdict at 10:20 o'clock last night, after being out nearly seven hours, but the announcement was not made in court until this morning.

After receiving the verdict, Judge Conklin remarked that while the jury had found the defendant not guilty on account of insanity, he was not of that opinion. Nevertheless, as the jury had reached the conclusion that Rowan was insane, he thought that, in justice to Rowan and his friends, he should not be allowed to again mingle with his fellow-men until the truth or falsity of the charge had been established. Rowan, he said, as one result of the trial, had the stigma of being insane, irresponsible and unreliable in everything.

After further remarks, Judge Conklin said that he would direct that a jury be impaneled immediately to try Rowan on the charge of insanity.

## EAT POISONED POPCORN.

Two sons of Mrs. Heintzle, corner of Fourth and F streets, aged 6 and 11, had a narrow escape from death today from eating popcorn which they had picked up in a door yard. Two physicians worked over them several hours with stomach pumps. Analysis shows the corn to have been saturated with strychnine. The secret of the poisoning is that a popcorn vender, who keeps his cart in the yard when not on the street had used the poison on his popcorn to keep the rats from eating it.

## VETERANS IN ENCAMPMENT.

HUNTINGTON BEACH, Sept. 6.—Vice-Commander L. D. Phillips of San Diego, presided at the Wednesday evening session of the Veterans' Association in annual encampment here. The programme included addresses in a reminiscent vein by Comrades F. S. Haughawaut of Santa Ana, M. J. Daniels of Riverside, Samuel Merrill of Long Beach, and E. C. Seymour of San Bernardino. A report from the recent national encampment at Minneapolis was given by Mrs. Lizzie Bell Cross of Stanton Relief Corps, Los Angeles. Music was rendered between the addresses.

The Anthracite Peat Fuel Company has received a large engine and dynamo for its factory near Huntington Beach, and the manufacture of the fuel on a large scale will be commenced as soon as the machinery can be placed.

## PRODUCTS SHOW, WHAT NAME?

SANTA ANA PUZZLED OVER ITS PARADE.

**Commercial Bodies of the Orange County Seat Take Preliminary Steps Toward Arranging Attraction Intended to Draw Visitors to That City—Marshal After Speeders.**

SANTA ANA, Sept. 6.—At last night's meeting of the board of directors of the Chamber of Commerce, the proposition of holding the parade of products celebration again this year was discussed. A majority of the members of the board were in favor of it and a committee composed of Thomas McKeever, W. A. Huff and Ed. Tedford was appointed to confer with the committee appointed by the Merchants' and Manufacturers' Association some time ago, in regard to making arrangement for holding the carnival again this year.

There is no question but that the parade was a big advertisement for the town last year and whether the name of the celebration, which is objected to because it sounds sort of farmerish, is changed or not, it will be the means of bringing a lot of people to the town and that is what the business men and residents want.

The town has grown a great deal during the past year, the paving of Main street has been finished and there are plenty of other improvements which would be new to the visitors even who were here last year.

It is proposed to hold the carnival somewhat earlier this fall than last, some time in October. It was held last year on the 22nd of November. It is considered by many that it will be easier to get products at this time of the year, as there are more of them and the weather is more likely to be favorable.

The plans for the celebration are much the same as they were last year, the parade, which is to be the main feature of course, in the forenoon and the afternoon will be devoted to athletic sports of some kind, with perhaps a dance at one of the halls in the evening.

A general executive committee will be appointed with members from both the Chamber of Commerce and the Merchants' and Manufacturers' Association, which will in turn put the details of getting up the affair in the hands of different sub committees.

Many, if not all of the farmers and orchardists and in fact nearly all the contributors to last year's parade are willing to donate some of their time, produce and expense to it again this season.

## AFTER SPEEDING CAR MEN.

City Marshal Maxwell proposes to stop the violation of the ordinance regulating the speed of electric cars through the city and if possible without causing the arrest of any of the car crews. He proposes to first notify all the motormen running here that they are to regulate the speed of their cars to come within the stipulations of the ordinance and then if they are caught violating it, he will promptly arrest them. Mr. Maxwell notified a number of them today to that effect and furthermore warned them against running through the city at night without hoods over their headlights.

Both Night Watchman Murray and Baker know something about speed and have held stop watches a number of times. Mr. Murray has had considerable experience as a driver of fast harness horses and Mr. Baker has been an officer of the local driving club ever since it was first organized. They can both tell pretty close to how fast a car is going, and they propose to keep the cars inside the limit.

## ACCIDENTAL SHOOTING.

**Hotel to Be Reopened—Officers Elected in Church Society—Interesting Personal Notes.**

FULLERTON, Sept. 6.—Shortly before 7 o'clock this morning a young German named F. Retlich, about 18 years of age, employed on the ranch of C. C. Chapman, was dangerously wounded in the abdomen by the accidental discharge of a gun he was removing from a wagon. He was removed to the Fullerton Hospital and his brother was summoned. It is feared that he cannot recover.

## FULLERTON NOTES.

R. T. Davies, local manager of the California Citrus Union, seems to have passed the crisis of his critical illness, and good hope of his recovery is entertained.

Arrangements are being made to reopen Hotel Reception, adjacent to the depot, under the management of O. R. Fuller, a well-known rancher of this vicinity. He will open up a livery in connection with it, and may start a stage line between Fullerton and the oil wells.

C. Paulson has just returned from Denmark with his daughter Elsie, who has been visiting relatives in that country for several years.

## EXTERMINATING THISTLE.

**Four Applicants for Saloon Licenses. Building Permits Granted—Road Projected.**

CORONA, Sept. 6.—Supervisor Hamner this week started a vigorous onslaught on the Russian thistle where found infesting the county roads. It is now known that the thistle was first introduced into the county in alfalfa seed brought from Eastern States, where the weed abounds.

## CIRCLE CITY CURVES.

At a meeting of the City Trustees last evening there were filed four applications for saloon licenses, from P. Provensal, J. H. Penprase, E. Tisnerat and W. C. Foster.

Lewis Henry Ware, a native of Ohio and resident of Moorpark, died Tuesday morning at his brother's home in this town, aged 45 years.

Mrs. Young, mother of Mrs. Frank Clapp, broke her right arm last evening, the same one having been but recently fractured.

G. W. Kellogg, F. M. Baird and L. L. Andrews have been appointed by the Board of Trade to make the trip to the mines on the opposite side of the Santa Ana Mountains and report if a road the entire distance would be feasible.

Dr. M. B. Huff is ill at Long Beach, the result of ptomaine poisoning.

## BALBOA WORK IS ACTIVE.

BALBOA, Sept. 6.—Acres of shining sand are increasing daily here, where formerly the waters of the bay at high tide covered marsh and tules. The dredger is constantly adding to the available building space at the edge of the bay. Its contract at East Newport is about finished, but a considerable amount of work remains to be done for the Balboa company. One building is already begun on the newly-made territory.

Cement contractors have a large force of men engaged in laying sidewalks on all streets in the Balboa tract.

Fishing continues good. From the wharf large catches of yellowtail are being made, and boating parties in the bay are having success with yellowfin, croakers and calico bass.

The boathouse management is having ways constructed for hoisting boats.

## ONE KILLED, ANOTHER TO TRY.

**Inexperienced Balloonist Falls Two Hundred Feet to Death on Kansas Fair Grounds.**

[BY THE ASSOCIATED PRESS—P.M.]

OSKALOOSA (Kan.) Sept. 6.—In full view of a crowd of 2000 spectators at the Jefferson county fair here, today, Jerry Turner, an inexperienced balloonist, fell 200 feet from a trapeze suspended from a parachute and was instantly killed. Turner, who was aged 26, was an employe of a street fair company, and his home was in Kansas City.

The balloon rose perhaps 3000 feet. The parachute descended slowly, Turner performing on a trapeze below. When 200 feet from the ground, while swinging with both hands, one was seen to loosen and he clung by the left hand, struggling to regain hold with his right hand, but his strength becoming exhausted, he fell, head downward, the fall breaking his neck, jaw, left arm, collar bone and both wrists.

Notwithstanding the accident, another performer has been engaged to make an ascension tomorrow at the fair.

## FOUR GENERALS, 800 MEN.

**Dominican Stronghold Falls When a Quartette of Military Geniuses Lay Siege to Dajabon.**

[BY THE ASSOCIATED PRESS—P.M.]

CAPE HAYTIEN (Hayti) Sept. 6.—A messenger today brought details of the capture of Dajabon, Santo Domingo, by the Dominican insurgent generals, Guellito, Mauricio Jimines, Andres Navarro, and Miguelit Rives.

At the head of 800 men they arrived at Dajabon, which was defended only by a garrison of seventy government soldiers. The latter, seeing the impossibility of resisting, retired into the fort, and September 4 the town capitulated to the insurgent forces.

After the capture of Dajabon, Gen. Guellito divided his troops into two groups and sent one of them in the direction of Monte Cristi, on the north coast, and the other toward Guaybin, to prevent government reinforcements reaching Monte Cristi.

It is said that unless reinforcements reach Monte Cristi very shortly that post will certainly fall into the hands of the insurgents.

Three days from today locomotive collision at Agricultural Park.—[Adv.

Three days from today locomotive collision at Agricultural Park.—[Adv.


# TWO GIGANTIC STOCKS

## Prices Shrunk to a Shadow

One Complete Factory Stock—Hoffman & Steiger, New York
One Complete Retailer's Stock—Beels & Wilson, Omaha

# On Sale Today, Sept. 7th

## At 35 Cents on the Dollar

Forced by business reverses to sacrifice, the May Company buyers were on the spot with the ready cash, and these excellent stocks were secured for you and are offered to you at this sale at prices that experienced clothing buyers will not hesitate to take advantage of. Following the usual May Company rule to protect its customers, we will not sell over five suits to one customer. We are compelled to do this as such low prices are bound to attract dealers to this sale today. To avoid the usual terrific rush, we will open the doors one hour earlier than usual—8 instead of 9 o'clock.

## Doors Will Open Promptly at 8 O'Clock

Hoffman & Steiger clothing is well known to buyers of good clothing as being leaders in style, workmanship and material. The prices we quote were never before equaled on clothing of this kind. $15 to $40 is the usual price on this line of goods. Glance over our prices. Hoffman & Steiger have not failed. They were merely forced to sacrifice by a temporary financial embarrassment. May Company buyers were on the spot with the much needed cash, and you get the advantage of our wide-awake system.

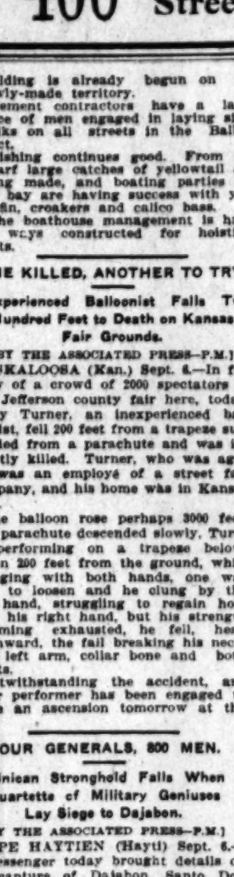

Get in before the best things are sold.

Remember, doors open promptly at 8 o'clock

Beels & Wilson, owners of three retail stores, ordered a big stock for fall trade from various makers of high-grade clothing, haberdashery, hats and shoes. The backward season of summer selling prevented them from raising sufficient cash to make the necessary payments. Beels & Wilson, their creditors, and May Company buyers, got together. The result is that you are getting the entire new stock at prices one-third and less than the real retail values.

## Hurry Down to 450 So. Spring St. Friday Before the Crowd Begins to Gather

## Prices on Suits that will Move Them Rapidly Today

You must see the suits themselves in order to realize the really wonderful values we are offering. Every suit in this entire line is up-to-date, the workmanship and material is the very best, equaling anything you can find at the most exclusive tailors or clothiers. The prices we quote bear no comparison whatever to the actual values. We have bought them for an unheard-of low figure, and are giving you the full benefit of the sacrifice. They will go with a rush. Be one of the lucky buyers.

An excellent $5 suit easily worth $10, but excellent values at $8.00. Marked at this sale only..... **$3.45**

A very low price for an extremely high-grade line of suits; worth $30.00 and up..... **$8.25**

**$4.95** Buys the best $10.00 and $12.00 values you ever saw; suits worth up to $15.00.

Good dressers who are paying $22.50 and upward for high quality, stylish garments, will find here the very same lines at..... **$10.75**

An extremely stylish line of swell suits, worth $15 and up, marked for this sale at less than cost..... **$6.45**

The best that money can buy—see them at once.

**$11.95** This line of $25 suits marked at $11.95, is really worth $30 and $35. No exclusive clothing store can show you better style, material or workmanship. This is the biggest bargain in the entire sale—the number is limited.

### A Big Stock of High Grade Trousers

Pants valued at $3.00 and up....$1.35
Pants, valued at $3.50 and up....$1.85
Pants, valued at $5.00 and up....$2.85
Pants, valued at $7.00 and up....$3.25

You can't beat these prices anywhere—the biggest dealer in town couldn't buy them for less than these prices.

### NEGLIGEE SHIRTS

This is undoubtedly the best line in Los Angeles; all well-known makes and values at prices lower than dealers' cost.

75c values in blue, tan and solid gray, only..... **45c**

$3 Pongee Silk Shirts..... $1.25
$2c and 75c golf shirts..... 34c
75c and $1 golf shirts..... 49c

Separate cuffs and silk bosom.
$1.50 and $2 golf and dress shirts..... 99c

$1.50 and $2 stiff bosom coat shirts with two pair cuffs..... 85c

$1.25 values in the finest French mull, only..... **69c**

### BARGAINS IN SHIRTS

A gigantic line of $1.25, $1.50 and $2.00 shirts in all desirable high quality material, finely made and finished, in all the latest patterns; dots, stripes, plaids and plain colors; at this sale for..... **69c and 85c**

### BARGAINS IN SHIRTS

Regular 50c and 75c golf shirts in stripes, plaids, etc.; separate cuffs..... **35c**

$1.00 madras shirts with extra quality silk bosom..... **49c**

### HATS

Men's $2 fur felt and straw, all colors and latest styles, only..... 95c
Men's $2.50 soft hats, latest season's styles in all desirable shapes..... $1.25
Men's best $3 hats, standard makes, guaranteed values..... $1.85
All $4.00 hats at..... $1.95

### TIES

Our line of ties for this sale is something worth seeing. Every stylish, up-to-date color and shade is here in plain colors and designs. We quote these examples just to show you the wonderful values we offer:

15c bow ties..... 8c
35c teck and four-in-hand..... 15c
50c new styles, new colors and shades, the best ties made, marked at only..... **25c**
75c and $1 ties..... 45c

Hundreds of other like offerings too numerous to list. Come in at once and see them.

### MEN'S UNDERWEAR

An excellent showing of unequaled values; reliable goods; all standard makes.

25c underwear at..... 19c
50c underwear at..... 34c
$1 heavy ribbed and wool fleeced underwear..... 45c
65c Balbriggan cut to..... 35c
75c values in blue, tan and white mesh; also blue and pink ribbed garments....39c
$1 values in lightweight wool and balbrigan in Egyptian white and colors....49c
50c brown ribbed underwear..... 25c

Hundreds of others at great reductions.

### SHOES FOR MEN

Men's $2.00 shoes..... $1.25
Men's $3.50 kid and calf shoes..... $1.65
Men's $5.00 dress shoes, including best patent leathers..... $2.45

### HOSIERY

We have an immense showing of everything desirable in hosiery. You should make this your opportunity to lay in stock for months, or even years ahead. Compare these prices with those you usually pay.

12½c black and tan hose..... 8c
20c fancy hose, brown and black..... 10c
35c and 50c values in fancy hose, many pretty lace patterns..... **19c**
50c and 75c values; an almost endless showing of fancy imported hosiery; made of mercerized silk; dozens and dozens of pretty patterns to select from; sold too low..... **25c**

25c Boston garters..... 15c
25c rubber collars..... 15c
25c Suspenders..... 15c
U. S. President Light Suspenders..... 19c

### HANDKERCHIEFS

10c hemstitched linen handkerchiefs..... **3½c**
15c pure linen, hemstitched..... 9c

A limited line of good values in red and blue fancy handkerchiefs..... **3½c**

460 South Spring Street **The MAY Co.** East Side of Spring Street, two doors from Fifth Street. Remember the number. 460

A discriminating smoker never grows *tired* of these high-class, hand-made, mouth-piece cigarettes. The longer he smokes them, the more he appreciates their wholly satisfactory qualities.

# IMPERIALES
## CIGARETTES

are in high favor with all classes of smokers. They are smoked because they *satisfy*, not because of their low price.

Made of the finest tobacco; rolled *by hand* by skilled workmen. The mouth-piece insures a cool, mild, clean smoke. The fine, thin mais paper, *crimped* together without paste, insures to the smoker the pure flavor and superb aroma of the tobacco.

*80,000,000 Imperiales Cigarettes smoked by the Men of the West in 1905.*

**10 for 10 cents**

THE JOHN BOLLMAN CO., Manufacturers, San Francisco

# THE WEATHER.

COMPARATIVE TEMPERATURES.*

| | Max. | Min. | Mean. | | Max. | Min. | Mean. |
|---|---|---|---|---|---|---|---|
| Boston | 70 | 54 | 62 | New York | 70 | 60 | 66 |
| Washington | 76 | 64 | 69 | Buffalo | 76 | 62 | 69 |
| Pittsburgh | 78 | 60 | 69 | Cincinnati | 80 | 66 | 73 |
| Chicago | 76 | 66 | 71 | St. Paul | 80 | 68 | 69 |
| St. Louis | 76 | 68 | 72 | Kansas City | 80 | 66 | 73 |
| Los Angeles | 78 | 60 | 69 | Jacksonville | 88 | 76 | 82 |

*The maximum is for day before yesterday; the minimum for yesterday. The mean is the average temperature for the two days.

### Yesterday's Forecast and Report.

U. S. WEATHER BUREAU, Los Angeles, Sept. 6.—[Reported by A. B. Wollaber, Local Forecaster.] At 5 o'clock a.m. the thermometer registered 61 deg.; at 5 p.m., 71 deg. Relative humidity, 5 a.m., 81 per cent.; 5 p.m., 63 per cent. Wind, 5 a.m., southwest, velocity 1 mile; 5 p.m., west, velocity 10 miles. Maximum temperature, 77 deg.; minimum, 60 deg.

**Weather Conditions.**—A disturbance of moderate energy has moved inland from the ocean during the last twenty-four hours, and now overlies British Columbia. It has caused cloudy and threatening weather in nearly all sections of the North Pacific States, and the first good rainfall of the season in Western Washington. Light showers have also occurred in Western Oregon. The weather elsewhere in the United States has been fair, except in Oklahoma, Arkansas, Alabama, Tennessee and Georgia, where some rain fell. Fair weather will continue in Los Angeles and vicinity tonight and Friday, with clouds (fog) tonight and early Friday.

**Forecasts.**—Local forecast for Los Angeles and vicinity: Fair tonight and Friday with clouds (fog) tonight and Friday morning; winds mostly westerly.

SAN FRANCISCO, Sept. 6.—Weather forecast:

San Francisco and vicinity: Cloudy Friday; fresh west winds.

Sacramento Valley: Fair Friday; not so warm; fresh south winds.

Los Angeles and vicinity: Fair Friday; light west winds.

San Joaquin Valley: Fair Friday; light north wind.

YUMA (Ariz.) Sept. 6.—[Exclusive Dispatch from the U. S. Geological Survey.] Gauge height Colorado River, 13.70 feet.

### Flow of Rivers.

The following is a statement of the estimated flow of certain Southern California rivers, and streams in the Yosemite Valley, in cubic feet per second, or second-feet, one second-foot equaling fifty California miner's inches. The record is furnished by W. B. Clapp, Hydrographer of the United States Geological Survey.

COLORADO RIVER AT YUMA, ARIZ.

| Date— | 1905. | 1906. | Date— | 1905. | 1906. |
|---|---|---|---|---|---|
| Aug. 26 | 7,240 | 16,500 | Aug. 30 | 10,290 | 14,300 |
| Aug. 27 | 7,240 | 15,150 | Aug. 31 | 7,500 | 12,170 |
| Aug. 28 | 7,010 | 14,000 | Sept. 1 | 6,440 | 11,700 |
| Aug. 29 | 6,650 | 16,370 | | | |

SANTA ANA RIVER NEAR MENTONE, CAL.

| Date— | 1905. | 1906. | Date— | 1905. | 1906. |
|---|---|---|---|---|---|
| Aug. 26 | 74 | 71 | Aug. 30 | 74 | 66 |
| Aug. 27 | 77 | 71 | Aug. 31 | 74 | 66 |
| Aug. 28 | 77 | 66 | Sept. 1 | 67 | 64 |
| Aug. 29 | 77 | 66 | | | |

SAN GABRIEL RIVER NEAR AZUSA, CAL.

| Date— | 1905. | 1906. | Date— | 1905. | 1906. |
|---|---|---|---|---|---|
| Aug. 26 | 36 | 60 | Aug. 30 | 33 | 58 |
| Aug. 27 | 36 | 60 | Aug. 31 | 33 | 57 |
| Aug. 28 | 35 | 59 | Sept. 1 | 34 | 54 |
| Aug. 29 | 34 | 58 | | | |

MERCED RIVER AT YOSEMITE VALLEY.

| Date— | 1905. | 1906. | Date— | 1905. | 1906. |
|---|---|---|---|---|---|
| Aug. 26 | 76 | 457 | Aug. 30 | 63 | 432 |
| Aug. 27 | 72 | 457 | Aug. 31 | 63 | 412 |
| Aug. 28 | 63 | 457 | Sept. 1 | 63 | 412 |
| Aug. 29 | 63 | 457 | | | |

YOSEMITE CREEK AT YOSEMITE VALLEY.

| Date— | 1905. | 1906. | Date— | 1905. | 1906. |
|---|---|---|---|---|---|
| Aug. 26 | 3 | 113 | Aug. 30 | 3 | 100 |
| Aug. 27 | 3 | 100 | Aug. 31 | 3 | 100 |
| Aug. 28 | 3 | 100 | Sept. 1 | 2 | 113 |
| Aug. 29 | 3 | 100 | | | |

TENAYA CREEK AT YOSEMITE VALLEY.

| Date— | 1905. | 1906. | Date— | 1905. | 1906. |
|---|---|---|---|---|---|
| Aug. 26 | 4 | 12 | Aug. 30 | 3 | 6 |
| Aug. 27 | 4 | 8 | Aug. 31 | 3 | 6 |
| Aug. 28 | 4 | 8 | Sept. 1 | 3 | 6 |
| Aug. 29 | 4 | 8 | | | |

SALTON SEA AT SALTON, CAL.

| Date | Gauge height. (Feet.) | Date | Gauge height. (Feet.) |
|---|---|---|---|
| Aug. 26 | 69.25 | Aug. 30 | 69.45 |
| Aug. 27 | 69.35 | Aug. 31 | 69.45 |
| Aug. 28 | 69.44 | Sept. 1 | 69.55 |
| Aug. 29 | 69.44 | | |

# BUSINESS.

## FINANCIAL AND COMMERCIAL.

OFFICE OF THE TIMES,
Los Angeles, Sept. 7, 1906.

### FINANCIAL.

BANK CLEARINGS. Bank clearings yesterday were $1,902,581.98. For the corresponding day of 1905, $1,855,889.29; for the same day of 1904, $1,147,106.66.

Clearings for the week:

| | |
|---|---|
| Monday | Holiday |
| Tuesday | $3,126,304.55 |
| Wednesday | 2,771,585.72 |
| Thursday | 1,902,581.98 |
| Total | $6,350,262.25 |
| Same time, 1905 | 5,682,511.99 |
| Same time, 1904 | 3,627,437.58 |

OIL STOCKS.

| | Bid. | Asked. |
|---|---|---|
| Associated Oil | .38½ | .39 |
| Central | .91 | 1.00 |
| Columbia | .15½ | |
| Continental | .18 | .22 |
| Fullerton Consolidated | .75 | |
| Fullerton Oil | .45 | |
| Globe | .03½ | |
| Mexican Petroleum | 1.04½ | |
| Olinda Land Co. | .07 | |
| Piru Oil & Land Co. | .15 | |
| Reed Crude | .14½ | |
| Rice Ranch Oil Co. | .14½ | .22 |
| Union | .53 | |
| Union Provident Co. | 200.50 | 204.75 |
| United Petroleum | 201.50 | 205.00 |
| Western Union | 380.00 | 400.00 |
| | 275.00 | 310.00 |

BANK STOCKS.

| | Bid. | Asked. |
|---|---|---|
| American National | $116.50 | $125.00 |
| Bank of Los Angeles | 122.00 | |
| Broadway Bank & Trust | 150.00 | |
| Central | 240.00 | |
| Citizens' National | | |
| Commercial National | 231.00 | 275.00 |
| Dollar Savings Bank | 132.00 | 175.00 |
| Farmers' & Mer. Nat'l | 140.00 | |
| Federal Bank of L. A. | 371.00 | 400.00 |
| First National | 12.00 | 18.00 |
| German-American Savings | 322.00 | 445.00 |
| Home Savings Bk. of L. A. | 140.00 | 240.00 |
| L. A. Trust Co. | | |
| Manhattan Savings | 125.00 | 135.00 |
| Merchants' National | 445.00 | |
| Merchants' Trust Co. | 99.75 | |
| National Bank of Cal. | 235.00 | |
| National Bank of Com. | 125.00 | |
| Security Savings Bank | 250.00 | |
| State Bank & Trust | 97.00 | |
| The Southern Trust Co. | | 99.00 |
| U. S. National Bank | 130.00 | 140.00 |

MISCELLANEOUS STOCKS.

| | Bid. | Asked. |
|---|---|---|
| Cal. Portland Cement Co. | 60.00 | |
| California Hospital | 90.00 | 96.75 |
| Edison Electric com. | 50.25 | |
| Emergency Hospital | 15.00 | |
| Home Telephone pfd. | 62.62 | 25.00 |
| Home Tel. Co. com. | 22.25 | 62.00 |
| L. A. Brewing Co. | | 25.00 |
| L. A. Jockey Club | 120.00 | |
| Pac. M. Life Ins. Co. | 90.00 | |
| Riverside H. T. & T. Co. | 175.00 | |
| San Diego H. T. & T. Co. | 48.00 | 52.00 |
| Seaside Water Co. | | 97.50 |
| Title G. & T. pfd. | 99.00 | |
| Title I. & T. pfd. | 137.00 | |
| Title I. & T. com. | 138.00 | |
| T. I. & T. Ser. C. | 138.00 | |
| Union Trust & T. Co. | 130.00 | |
| | | 82.00 |

BONDS.

| | Bid. | Asked. |
|---|---|---|
| Associated Oil | 104 | |
| California Pacific Railway | 98 | 101 |
| Corona Power & W. Co. | 90 | |
| Cucamonga Water Co. | | 97½ |
| Edison Elec. Co. 1st Refg. | 101½ | 100 |
| Edison Elec. Co. (old issue) | 106 | |
| Home Telephone Co. | 92½ | 100 |
| Home Tel. Co. 1st Refg. | 92 | 93 |
| L. A. Pac. 1st Con. Mtge. | 109 | |
| L. A. Traction Co. 5s | 111 | |
| L. A. Traction Co. 6s | 98 | |
| L. A. Electric Co. | 100 | |
| L. A. Railway Co. | 114½ | |
| Mission Trans. & R. Co. | | |
| Mt. Lowe Railway | 98 | |
| Pacific Light & P. Co. | 95 | 98 |
| Pacific Electric Railway Co. | 101 | |
| Pasadena H. T. & T. Co. | 97½ | |
| Riverside H. T. & T. Co. | 97 | 99½ |
| S. Monica H. T. & T. Co. | | 98 |
| San Diego H. T. & T. Co. | | 98 |
| Santa Barbara Elec. Ry. | | 98 |
| Temescal Water Co. | | 97½ |
| United Elec. G. & P. Co. | 96 | |
| Union Transportation Co. | 100½ | |
| U. S. L. D. T. & T. Co. | | 97½ |
| Whittier H. T. & T. Co. | 90 | 91 |
| | | 94 |

OFFICIAL SALES.

| | |
|---|---|
| 3,000 Associated Oil | .39½ |
| 10 Home Telephone pfd. | 62.75 |
| 10 Home Telephone pfd. | 62.75 |
| 1,000 Associated Oil | .38½ |

MINING STOCKS.

| | Bid. | Asked. |
|---|---|---|
| California— | | |
| Furnace Creek Copper Co. | 3.00 | 3.10 |
| Furnace Valley Copper Co. | .50 | |
| Mexico— | | |
| Mitchell Mining Co. | 6.00 | 7.50 |
| Johnnie District—(Nye county)— | | |
| Johnnie Con. G. M. Co. | .16½ | .18½ |
| Nevada—Tonopah District— | | |
| Belmont | 5.07½ | 5.15 |
| Nevada—Searchlight District— | | |
| Cyrus Noble | .18½ | .23½ |
| Eldorado Can. M. & M. Co. | .03½ | .04½ |
| New Era | .03 | .04 |
| Nevada Searchlight | .09½ | .10½ |
| Quartette | 11.00 | |

## METAL MARKET.

SILVER.

NEW YORK, Sept. 6.—Bar silver 67¾.

LEAD.

NEW YORK, Sept. 6.—Lead firmer, 5.75 to 5.95.

COPPER.

NEW YORK, Sept. 6.—Copper futures locally unchanged

| | | |
|---|---|---|
| Searchlight M. & M. Co. | 1.00 | |
| Searchlight Parallel | .08½ | |
| Searchlight West M. Co. | .10½ | .08½ |
| Arizona— | | .11½ |
| Hecla Con. Mines Co. | 3.25 | |

OFFICIAL SALES.

| | |
|---|---|
| 1,000 New Era | |
| 1,000 Searchlight Parallel | .08½ |
| 1,000 Searchlight Parallel | .08½ |
| 1,000 Searchlight Parallel | .08½ |
| 1,000 Searchlight Western | .08½ |
| 1,000 Searchlight Western | .11 |
| 1,000 Eldorado Canyon | .11 |
| 1,000 Johnnie Consolidated | .03½ |
| 1,000 Johnnie Consolidated .....b60 | .17 |
| 1,000 Johnnie Consolidated .....b60 | .17 |
| 100 Furnace Creek Copper | .16½ |
| 100 Furnace Creek Copper | 3.05 |
| Furnace Creek Copper .....b30 | 3.05 |

Exchange will hold no session Saturday, September 8, or Monday, September 10, Admission Day.

The receipts of produce as reported for yesterday's exchange were as follows: Eggs, 136 cases; butter, 15,695 lbs.; cheese, local, 2424 lbs.; potatoes, 45 sacks; onions, 14 sacks; beans, 40 sacks; sweet potatoes, none.

## LOCAL PRODUCE MARKET.

Yesterday morning's exchange session was well attended, but no sales were made and few changes took place in the prices. The general tone of the produce market was better yesterday than it has been for some time past. Nearly all of the dealers reported trade exceptionally good for this season of the year.

Eggs were featureless. A thorough canvassing of the egg market failed to bring out any news of interest. One carload of eastern fresh eggs came in. Receipts of local ranch eggs this week have been smaller than they were for the same time last week.

Arrivals of potatoes were only 45 sacks yesterday. Receipts of onions were 14 sacks. Potatoes are firming up in the North.

Supplies of fruit were a little below the average, and several of the varieties had tendency towards firmness. Peaches were quoted at 65@1.00. Clingstone peaches are scarce. Grapes were plentiful. Cantaloupes are active at 1.25@2.00. Bellefleur apples were reduced to 1.10@1.15. Kelcey plums were in better request at 85 per box. Berries were plentiful. One berry jobber stated that he was receiving between 600 and 800 cases of strawberries each day. The vegetable market was inclined to be dull on account of the overproduction of tomatoes, eggplant and cucumbers. Eggplant was a drag on the market at 1 cent per pound.

Stocks of young poultry were all quoted weaker yesterday on account of the oversupply.

Small fish was equal to requirements; the demand was good, and all kinds were well cleaned up at the end of the day.

### Prices Current.

Following are the jobbing prices in the Los Angeles Produce Market:

EGGS — Candled, fresh California ranch, 31; strictly fresh eastern eggs, 29; eastern, storage, 26; northern, candled, 28.

BUTTER—Fancy local butter, 2-lb. sq., 67½; valley creamery, 55@57½; fancy Coast creamery, 50; choice Coast creamery, 45@47½; ladles, 20; cooking butter, 21.

CHEESE—Cal. Anchor, 17; Cal. Y. A., 18; fresh, 14@15; eastern daisies, 18½@17; Longhorns, 16½@17; N. Y. twins, 16; singles, 15½@16; large local, 16; Oregon brick cheese, 17; hand, 19; Dom. Swiss, 20; Imp., 28; Limburger, 17@19; cheddars, 18.

BEANS—Pinks, No. 1, 2.60; Pinks, No. 2, 1.80; Lady Washington, No. 1, 3.10@3.25; small white, No. 1, 3.00@3.75; small white, No. 2, 2.00@2.25; black eyes, 6.50; Limas, No. 1, 5.00; Garvanzas, 4.50@5.00; German lentils, 3.50; American lentils, 9@10 10.

DRIED FRUITS — Apples, evaporated, new, per lb., fancy 50s, 9@9½; fancy 25s, 9½@10; apricots, "Santa Ysabel" brand, extra fancy, 25s, 16; extra choice, 15; in 1-lb. cartons, 2c per lb. extra; citron, imported, "American Flag" brand, fancy, 10-lb. boxes, 20; currants, imported, "Santa Ysabel" brand, fancy, bulk, recleaned, 8½; 50 16-oz. packages, 9; 60 12-oz. packages, 9; dates, imported, Fards, fancy, 60 lbs., 9; Golden dates, 60 lbs., 6; special price in quantities; figs, new, per box, Calimyrna Red Seal, 10-1s, 1.15; Calimyrna Red Seal, 20-½s, 1.25; white, choice, 50-lb. boxes, per lb., 7; peaches, "Santa Ysabel" brand, per lb., fancy, unpeeled, 25s, 13½; extra choice, unpeeled, 25s, 11½; choice, unpeeled, 50s, 11; fancy, peeled, 25s, 20; in 1-lb. cartons, 2c extra; pears, "Santa Ysabel" brand, fancy, halves, 25s, 12; in 1 or 2-lb. cartons, 2c extra; peels, imported, orange or lemon, 10s, 14; plums, fancy pitted, 25s, 11; prunes, fancy, San Jose "Imperials," per lb., 30-40, 25s, 10; 40-50, 25s, 8½; 50-60, 25s, 7½; prunes, fancy San Jose "Imperials," per lb., 90-100, 50s, 5; Silver, fancy, 25s, 10; Silver, choice, 25s, 9½; in 10-lb. boxes 1c extra, 5-lb. boxes 2c extra; raisins, per box, Clusters, 4-crown, 20s, 2.25; loose Muscatels, per lb., 3-crown, 8; Seedless Sultanas, 6; seeded, Eagle, fancy, 26-1s, per package, 8; Shastas, fancy, 7.

HONEY—Comb, 24 1s to a box: White, per comb, 15; light amber, 12½. Extracted: 2 5-gal. cans to case, 60 lbs. to can: Water white, per lb., 7; white, per lb., 6½; light amber, per lb., 7; white, 12 1-gal. to case, per case, 10.00; white, 12 ½-gal. to case, per case, 6.00; white, 24 ½-gal. to case, 7.50; glass, 24 1s to case comb in, 5.00.

NUTS—New: Almonds, fancy IXL, 17; almonds, fancy paper-shell, 17; almonds, choice softshell, 16; assorted nuts, 25-lb. boxes, 16; Brazils, large, new crop, 15; filberts, large, new crop, 14; pecans, Jumbo, 16; pecans, large, 15; peanuts, eastern, "Sun," raw, 8½; roasted, 8½; Cal. "Sunshine," raw, 6½; Cal. "Sunshine," roasted, 8½; Japs., fancy, raw, 6; Japs, fancy, roasted, 8; walnuts, No. 1 softshell, 16; walnuts, No. 2 softshell, 10; cocoanuts, per dozen, 85.

FRESH FRUITS — Skinner apples, 1.00@1.25; Fall Pippins, 1.10@1.25; Bellefleurs, 1.10@1.15; black figs, 75 box; white figs, 40@71 box; Satsuma plums, 1.50; Hungarian plums, 1.20@1.35; Kelseys, 85; French prunes, 65@75; Tragedy plums, 1.30; Alexanders, 1.00@1.25; Gravenstein apples, 1.10@1.25; local cantaloupes, 1.25@2.00 per crate; Casaba melons, 2.00 per crate; watermelons, 40@2.00 per doz.; Muscat grapes 75@85 per box; Rose of Peru, 75@1.00; Black Hamburgs, 65@75; Tokays, 1.50@1.75 per box; peaches, 65@1.25; fancy Bartletts, 1.75@2.00 per box; local Bartletts, 3 per lb.; Russet pears, 75 per box; quinces, 75 per box.

CITRUS FRUITS — Standard lemons, 4.00; packed lemons, 4.00; choice lemons, 5.00@6.00; fancy lemons, 5.50; cull lemons, 3.00; bananas, 4@4½ per lb.; Valencias, 3.50@4.00; grapefruit, ordinary, 2.00.

BERRIES—Strawberries, Moneta, 4@5; Gardena, 4@5; Tropicos, 4@5; Montebellos, 4@6; raspberries, 12; blackberries, 8.

ONIONS — Northern Yellow Danver onions, 1.50; local Yellow Danvers, 1.50.

POTATOES — Highland, 1.60@1.75; new local Burbanks, 1.50@1.65; sweet potatoes, 2.25 per cwt.; Salinas, 1.75.

GREEN VEGETABLES — Beets, 20@25; carrots, 20@25; parsley, 50@75 crate; string beans, 3@3½; wax, 2@4; turnips, 20@25; peas, 5½; red radishes, 10@15 doz.; cabbage, 1.00; fancy green onions, 25 doz.; spinach, 15; green peppers, 2; bell peppers, 2; lettuce, 75@1.00 per crate; garlic, 8@10; parsnips, 25@30 doz.; tomatoes, 12½@25 per box; cucumbers, 10 per lug box; summer squash, 15; eggplant, 1 per lb.; local green corn, 50@1.25 per box; parsley, 50@75 per crate; okra, 5 per lb.; green Lima beans, 5½ per lb.; pie pumpkins, 1½ per lb.

CHILES—Evaporate, storage, 20; sun dried, bulk, 20; ground, 12½; Mexican black, 15.

POPCORN—Rice, shelled, fancy, eastern, per lb., 3½.

CORN HUSKS—Fancy cut; Bales, 50-lb. average to bale, per lb., 8; bales, 50-lb. average, uncut, per lb., 7.

POULTRY—Dealers pay for live weight for stock: Old roosters, 8; young roosters, 15; old toms, 16; young toms, 17; hen turkeys, 15; squabs, 2.00 doz.; hens, per lb., light weight, 13; heavy weight, 13; ducks, 10; turkeys, 15; geese, 9; fryers, 18; broilers, 17. Selling price, to retail trade, per lb., dressed: Live old roosters, 13; young roosters, 21; hens, 17@18; fryers, 21; broilers, 22; turkeys, local, 22@25; old toms, 22; young toms, 22; hen turkeys, 21; ducks, 16½ lb.; geese, 15 lb.; squabs, 3.00 per doz.

BEEF — Steers, No. 1, per lb., 6; second, 6½; third, 5¾@6; prime, 7; heifers, 5½; veal, 10; hind quarters, 8½; fore quarters, 4; loins of beef, No. 1, 11½; ribs of beef, No. 1, 9½; beef tenderloins, 20; chucks, 3½; square chucks, 3½; plates, 3; rounds and rumps, 6½; shoulder clods, 10; beef shanks, 3; flank rumps, 7; flank steaks, 11; beef rolls, 10; boned beef trimming, 6; beef tongues, 13; S. P. beef tongues, 14; oxtails, 3; lambs' tongues, per dozen, 30; beef hearts, each, 10; beef livers, each, 20; kidney suet, per lb., 5½; kidneys, each, 2; sweetbreads, 25; brains, 10.

MUTTON — Dressed muttons, ewes, per lb., 8½; dressed mutton wethers, 9; dressed mutton yearlings, 9½; fall lambs, 10; milk lambs, 20; sheep, 3.00@4.00.

PORK—Dressed hogs, per lb., 10; trimmed hogs, 12; pork loins, 13½; frozen pork spare ribs, 8; pork shoulders, 10; pork butts, 11; fresh hams, 13; bellies, fresh, 14½; leaf, 11; pork trimmings, 10; fresh pork spare ribs, 8; pork tenderloins, 20; back fat, 10; cleaned pigs' feet, each, 3½; tongues (sweet pickled or fresh,) each, 10; livers, per doz., 25; hearts, per doz., 25; cleaned hogs' head, per lb., 5½; plain cooked tripe, per lb., 4½; hog plucks, each, 5; pork kidneys, per doz., 15; pig tails, per lb., 8; neck bones, per lb., 4½.

PICKLED PORK—25.00; ½-bbl., 14.50; ¼-bbl., 7.50.

BACON—10-12 bacon, 16@16½; Winchester bacon, 17@18½; 8 Ave., 17½; Empire, 19; Diamond C bacon, 21½; Premium, 21½; Gold Band, 20½; Diamond C bacon, 21½; Hemet bacon, 16½; Orange Blossom bacon, 14½; Sunlight bacon, 6-8 avg., 20; Rex Breakfast bacon, 6-10 avg., 18; Rex bacon, 6-8 avg., 19½; Regal bacon, 17½; Helmet bacon, 8-10 avg., 18; Helmet, 6-8 avg., 19½; White Label bacon, 19; Star bacon, 22½.

HAMS—Per lb., Rex, 16½; Rex skinned hams, 17½; Diamond C, 17½; Diamond C skinned hams, 18½; Regal, 16½; Winchester, 15½@16½; Premium, 16½; Gold Band, 17 1-3; mild-cured hams, 15½; plain hams, 15½; Winchester picnics, 13; California hams, 11½; Premium skinned hams, 17; 14 Ave. hams, 14½@15; 12 Ave. hams, 15@15½; Orange Blossom, 13½; fresh hams, 12½; fresh picnic hams, 9½; Ashland hams, 15½; minced ham, 13; Cylinder boiled hams, 22½; Premium boiled hams, 23 1-3; Oxford boiled hams, 18; Star hams, 17 1-3; Helmet hams, 17; Star skinned hams, 16½; Armour's boiled hams, 25 1-3; boiled boneless and tied hams, 21; Armour picnic hams, 12½.

DRY SALTED MEATS—Dry salt narrow bellies, 13; dry salt clear bellies, 18-20 avg., 13½; dry salt clear backs, 12½; short clear backs, 12; D. S. bellies, 14-16 avg., 13½.

PICKLED GOODS—Honey comb tripe, half-bbls., 3.60; honey comb tripe, keg, 1.35; honey comb tripe, kits, 95; spiced pigs' feet, half-bbls., 4.50; spiced pigs' feet, keg, 2.60; spiced pigs' feet, kits, 1.25; pickled lambs' tongues, kits, 1.00.

BARRELED MEATS—Rumps (bone in,) bbls., 12.75; half-bbls., 6.50; rumps (bone out,) bbls., 14.25; half-bbls., 7.25; plate beef, bbls., 10.75; half-bbls., 5.50; rolled plate (boneless,) bbls., 14.25; half-bbls., 7.25; Sunderland pork, bbls., 14.25; half-bbls., 7.25; family pork, bbls., 24.00; half-bbls., 12.50; fancy pig pork (narrow,) bbls., 25.00; half-bbls., 12.75; fancy pig pork (wide,) bbls., 28.00; half-bbls., 14.50; S. P. spare ribs, 10.00 bbl.; half-bbls., 5.25.

SAUSAGE — Bologna, per lb., 7½; bologna, paraffined, per lb., 8; blood sausage, 9; liver sausage, 7½; Diamond "C" sausage links and bulk, 12; head cheese, 8½; fresh pork sausage links, 8; fresh pork sausage, bulk, 8; Spanish pork sausage, 9; Wiener sausage, 8½; Frankfurt sausage, 9½; New England ham sausage, 12; boiled cottage ham, 13; boiled boneless Rex ham, 23; boiled boneless Rex ham, smoked, 23; minced ham in sacks, 12; Douglas ham in sacks, 12.

PURE LARD—Tierces, per lb., 8¾; cases, 5 10-lb. cans, 9½; cases, 12 5-lb. cans, 9¾; cases, 20 3-lb. cans, 9¾; Leaf lard, 11; Rex lard, 11¾; Premium lard, 12½; Silver Leaf lard, 11¾; Jewel Compound, 7½; Compound lard, 6¾; back fat, 8½; Cotosuet, 8½; Mission lard, 11½; Shield lard, 11; Star lard, 13; Armour's Compound lard, 7½.

OLIVINE—Tierces, per lb., 5¾; cases, 6 10-lb. cans, 6¾; cases, 12 5-lb. cans, 6¾; cases, 20 3-lb. cans, 6¾.

FAMILY FLOUR—Local patents, A1 flour, per bbl., 4.60; Globe flour, 4.75; Select California white wheat; Banquet flour, per bbl., 4.60; Towel flour, 4.40; Silver Star flour, 4.20; XXX flour, 3.60; Capitol flour, 4.60; A1 hard flour, 4.75; Aurora, 4.20; Mikado, 3.80; Trophy, 3.80; New flour, 4.60; Mayflower, 4.80; Eclipse, 4.30; buckwheat flour, 100 bbl., 5.00; Souvenir, towel sacks, 4.30, Eighth-bbls., 10c per bbl. higher.

CALIFORNIA AND EASTERN FLOURS—Crown flour, 4.35; Cream Loaf, first patent, Kansas, 4.85; Electric Light, first patent, Dakota, 5.40; Powerful, second patent, 5.25; Rock River rye, 5.00; Kansas whole wheat and graham, 4.85.

BAKERS' FLOUR—Globe flour, per bbl., 4.75; eastern graham, 4.50; eastern whole wheat flour, 4.90. Blended wheat flours: Bakers' A1 flour, per bbl., 4.50; bakers' Magnolia flour, 4.30; Comet flour, 4.80; eastern rye, 5.00; Capitol bakers' flour, 4.70; Capitol extra bakers' flour, 4.60; Our Giant, 4.30.

| FLOUR— | In Boxes. | 5-lb. S'ks. | 10-lb. S'ks. | 25-lb. S'ks. | 50 lb. S'ks. |
|---|---|---|---|---|---|
| Perf. Pat. Pastry | | $2.60 | | | |
| Buckwheat flour | | $3.45 | 3.25 | 3.20 | 3.15 |
| Graham flour | | | 2.2 | 2.15 | 2.10 |
| Rye flour or meal | | | 2.75 | 2.70 | 2.65 |
| Cornmeal, W. & Y. | | | 2.40 | 2.35 | 2.30 |
| Oatmeal, ground | | 4.05 | 3.85 | 3.80 | 3.75 |
| Oatmeal, Steel Cut | | 4.30 | 4.10 | 4.05 | 4.00 |
| Hominy, large or small | | | | | |
| Cracked wheat | | 3.70 | 3.50 | 3.45 | 3.40 |
| Entire wheat flour | | 3.40 | 3.20 | 3.15 | 3.10 |
| Pearl barley | | | 2.30 | 2.25 | 2.20 |
| Split peas, green | $5.05 | 5.00 | 4.90 | 4.75 | 4.70 |
| Split peas, yellow | 5.35 | 5.65 | 5.50 | 5.45 | 5.40 |
| Gluten flour | | 5.20 | 5.00 | 4.95 | 4.90 |
| Farina | | 3.60 | 3.40 | 3.35 | 3.30 |
| Nutrina Germ | | 3.40 | 3.20 | 3.15 | 3.10 |
| Rolled wheat in bbls., lbs. per bbl. | 3.50 | 3.80 | 3.60 | 3.55 | 3.50 |
| Rolled wheat in sacks, net weight 125 | | | | | |
| Rolled wheat in sacks, net weight 50 lbs. per sack | | | | | 1.70 |
| Buckwheat flour (bulk, seamless sacks,) per 100 lbs. | | | | | 1.20 |

POULTRY SUPPLIES—

| | 10. | 25. | 50. | 100. |
|---|---|---|---|---|
| Excelsior Chick Food | $1.35 | $2.30 | $2.25 | $2.00 |
| " Fattening Food | 1.35 | 3/30 | 3.25 | 1.00 |
| " Egg Food | .55 | | | 1.95 |
| " Moulting Food | | | | 1.85 |
| " Chick Food, 20 5-lb. pkgs., per case | | | | 1.75 |

| WHEAT— | | | | |
|---|---|---|---|---|
| Whole wheat flour | | 2.40 | 2.35 | 2.30 |
| Cracked wheat | $2.00 | 2.40 | 2.35 | 2.30 |
| Farina | 4.00 | 3.40 | 3.33 | 3.30 |

SUGAR—Prices are based on sacks of lbs. Bbls. 10c, ½-bbls. 25c, boxes 50c, 50-lb. sacks 10c cwt. higher. Beet, granulated, 5.50; cane, 5.55; fruit sugar, granulated, 5.70; candy granulated, 5.70; dry granulated, fine, 5.70; dry granulated, coarse, 5.70; Ext. C, 5.20; Golden C, 5.10; "D," 5.00; Magnolia "A," 5.30; tablets, ½ bbl., 6.20; tablets, boxes, 6.45; cubes, "A," crushed, 5.95; western powdered, 5.80; western conf. A, 5.70; H. & E. Crystal Dominos, 9.25.

SALT—Bales all sizes, 1.20; Dairy, 50s, per ton, 9.50; rock, 50s, per ton, 9.25; 48 3-lb. cartons, per case, 1.35; 20 5-lb. cartons, per case, 1.30.

MOLASSES AND SYRUPS — Wogan's Jemima molasses, 2 doz. 2-lb. cans, 2.55; 2 doz. 2½ lbs., 2.60; 1 doz. 5 lbs., 2.60; ½ doz. 10 lbs., 2.40; fancy sorghum, 2-lb. cans, 2.45; 2½ lbs., 2.50; 5 lbs., 2.70; 10 lbs., 2.90; Wogan's Cero, 2-lb. cans, 4.55; 3 lbs., 4.40; 5 lbs., 4.15; 10 lbs., 3.75; Open Kettle syrup, 2½-lb. cans, 4.50; 5 lbs., 4.50; 10 lbs., 4.25; maple syrup, 2-lb. cans, 4.65; 3 lbs., 4.60; 5 lbs., 4.50; 10 lbs., 4.25.

HAY—No. 1 barley hay, 14.00@16.00; No. 2, 12.00@14.00; No. 1 wheat hay, 14.00@16.00; No. 2, 12.00@14.00; No. 1 plain oat hay, 14.00@16.00; No. 2, 8.00@12.00; northern alfalfa, 11.00; local, 12.00@13.00.

CEREAL GOODS.

| Per 100— | 5 lbs. | 10 lbs. | 25 lbs. | 50 lbs. |
|---|---|---|---|---|
| A1 flour | | $2.60 | | |
| Banquet flour | | 2.50 | | |
| Pastry flour | | 2.40 | | |
| Graham flour | | 2.20 | 2.15 | 2.10 |
| Whole wheat flour | | 2.30 | 2.25 | 2.20 |
| Corn meal, W. & Y. | | 2.45 | 2.35 | 2.30 |
| Rye flour | | 2.75 | 2.70 | 2.65 |
| Cracked wheat | $3.60 | 3.20 | 3.15 | 3.10 |
| Farina | | 3.20 | 3.15 | 3.10 |

Wheat flakes, per sack of 50 lbs. ... 1.20
Wheat flakes, per bbl. of 25 lbs., net ... 3.70

GRAIN AND FEED — Millers' prices to dealers: Wheat, per 100 lbs., 1.50; wheat, 1.45; wheat, No. 2, 1.45; wheat, cracked, 1.85; wheat, 100-lb. sacks, 1.65; corn, 1.50; corn, Sm. Y., 1.50; cracked corn, 1.55; feed meal, 1.60 bran, heavy, 1.25; rolled barley, 1.15; oil cake meal, 2.25; cotton seed meal, 1.95; cocoanut cake, 1.55; shorts, 1.40; oats, white Oregon, 1.75; oats, red California, 1.40; eastern Kaffir corn, 1.45.

## EASTERN CITRUS MARKET.

NEW YORK (N. Y.) Sept. 6.—[Exclusive Dispatch.] Seven cars sold at auction here today. Market is very strong. Weather is favorable.

VALENCIAS.

| | Averages. |
|---|---|
| Old Mission, C. C. Chapman | $6.70 |
| Blue Seal, fy, A.C.G. Ex. | 6.20 |
| Old Mission, C. C. Chapman | 5.65 |
| Orchard, or fy, Nat'l Orange Co. | 5.10 |
| Golden Eagle, C. C. Chapman | 4.75 |
| Red Shield, ch, A.C.G. Ex. | 4.65 |
| Gabriella, fy, Independent Co. | 4.00 |
| Sweetheart, fy, Riv. Ex. | 3.80 |
| Standard, Riv. Ex. | 3.55 |
| Mocker, or, Spence Frt. Co. | 3.25 |
| La Paloma, A.C.G. Ex. | 3.10 |
| Our Pride, xfy, Riverside Ex. | 2.85 |
| Yankee Doodle, std, Riv. Ex. | 2.20 |

GRAPEFRUIT (HALVES.)

| | |
|---|---|
| Colonel, xc, O.G.C. Assn. | 3.75 |

LEMONS.

| | |
|---|---|
| Ruby, fy, C.C.U., Chula Vista | 7.40 |
| Sardonyx, ch, do | 6.55 |
| Sunrise, std, do | 5.60 |

### Foreign Lemon Sale.

NEW YORK (N. Y.) Sept. 6.—[Exclusive Dispatch.] Ten thousand boxes of Sicily lemons sold at auction here today. Market is very strong. Condition of cargo was fair.

Fancy 300s brought $7 to $7.50
Choice 300s brought $6.30 to $6.75.
Fancy 360s brought $5.50 to $6.20.
Choice 360s brought $4.75 to $5.

Next sale will be Thursday, when 10,000 boxes will be offered.

### Philadelphia Market.

PHILADELPHIA (Pa.) Sept. 6.—[Exclusive Dispatch.] One car sold at auction here today.

VALENCIAS.

| | Averages. |
|---|---|
| Sunshine Grove, ch, J. F. Bowen | $4.55 |
| Sunrise, std, do | 2.85 |

## NEW YORK MARKETS.

### SHARES AND MONEY.

[BY THE ASSOCIATED PRESS—P.M.]

NEW YORK, Sept. 6.—The stock market today showed some stimulating effect from the order of the treasury department, permitting deposit of government funds with national banks against engagements of gold for import. The effect was moderate, partly owing to the selling to realize profits by those who bought stocks on the confident assumption, yesterday, that action was imminent by the secretary of the treasury for the relief of the money market, and partly owing to the fact that call money did not show the expected relaxation as a result of the news. Good resistance was shown to any selling pressure, and prices were sustained by the strength of some speculative leaders in the list. No doubt is felt among bankers that a considerable inward movement of gold will follow. Gold in transit to New York, next Monday, will give the consignees the right to the use of government funds until its arrival, as well as the gold engaged on or after that date. The order makes no restriction on the time that may be required for the receipt of the gold, if it has been actually engaged or shipped. This would make it feasible to buy gold in Australia, Japan, or even in South Africa and make the proceeds available for use in New York from the date of purchase, without expense for interest charges while the bullion is in transit. The time-money market seemed to be unaffected by the news, and loans for 60 and 90 days commanded a premium equivalent to 7½ to 8 per cent., with six months money leading at 6¾ to 7 per cent. The only lenders in any amounts were foreign bankers. Yesterday's $2,000,000 transfers to the interior through the subtreasury were offset in the daily statement of operations by extraordinary government disbursements to the amount of $3,000,000, leaving the day's losses of the banks only moderate. The government institution has taken from the banks since the last bank statement, however, $4,923,000, and $500,000 was deposited for transfer to San Francisco today. The money stringency here is bringing offerings in small amounts from widely-separated points in the interior which make an appreciable aggregate. New York exchange at Chicago recovered to 5 cents discount, compared with 40 cents discount Tuesday. Reading bore the brunt of sustaining the general market up to the late afternoon, when rumors that control of Baltimore and Ohio was to be transferred to that company. When the demand for call loans had been satisfied, offerings of the unplaced remainder carried the rate off from 25 per cent., the high rate of the morning, to 5 per cent., where it closed. The Great Northern ore lands report was revived later, with effect on United States Steel and Great Northern preferred and had a strengthening influence on the whole market. Bonds were heavy; total sales, par value, $3,152,000. United States bonds were unchanged on call.

### Closing Stocks—Actual Sales.

| | Sales. | High-est. | Low-est. | Clos-ing bid. |
|---|---|---|---|---|
| Adams Express | | | | 245 |
| Amalgamated Copper | 222,400 | 113 | 111½ | 112¾ |
| Am. Car & Foundry | 2,400 | 40¾ | 40 | 40¼ |
| Am. C. & F. pfd. | 500 | 102 | 101¾ | 101¾ |
| American Cotton Oil | 300 | 31¾ | 31¼ | 31¼ |
| Am. Cotton Oil pfd. | | | | 90 |
| American Express | | | | 235 |
| Am. Hide & L. pfd. | 600 | 30½ | 30 | 30½ |
| American Ice | 8,000 | 80 | 81¾ | 80½ |
| American Linseed Oil | | | | 19½ |
| Am. Linseed Oil pfd. | | | | 41 |
| American Locomotive | 4,500 | 72½ | 71½ | 71¾ |
| Am. Locomotive pfd. | | | | 112 |
| Am. Smelting & Ref. | 28,800 | 154⅝ | 153½ | 154 |
| Am. S. & R. pfd. | 300 | 117 | 116¾ | 116¾ |
| Am. Sugar Refining | 1,600 | 137½ | 136¾ | 136¾ |
| Am. Tobacco, pfd. cer. | 400 | 100 | 99 | 100 |
| Anaconda Mining Co. | 26,200 | 282¾ | 280 | 281½ |
| Atchison | 90,900 | 108⅝ | 108 | 108⅛ |
| Atchison pfd. | 400 | 101⅝ | 101 | 100¾ |
| Atlantic Coast Line | 300 | 143 | 143 | 142 |
| Baltimore & Ohio | 14,400 | 123½ | 122½ | 121¾ |
| B. & O. pfd. | | | | 93 |
| Brooklyn Rapid Transit | 44,300 | 80½ | 78½ | 79⅛ |
| Canadian Pacific | 1,700 | 177¾ | 177 | 177¾ |
| Central of New Jersey | | | | 225 |
| Chesapeake & Ohio | 3,100 | 64½ | 64 | 64¼ |
| Chicago, Great Western | 700 | 18¾ | 18 | 17⅞ |
| Chicago & N. W. | 4,400 | 213 | 210 | 212 |
| Chicago, M. & St. Paul | 31,500 | 181¾ | 180⅛ | 180⅜ |
| Chicago Ter. & Trans. | | | | 13 |
| Chicago T. & T. pfd. | | | | 27 |
| C., C., C. & St. Louis | 400 | 96 | 94 | 93½ |
| Colorado Fuel & Iron | 7,400 | 56½ | 55½ | 56½ |
| Colorado & Southern | 700 | 37¾ | 37½ | 37 |
| Colo. & So. 1st pfd. | | | | 69 |
| Colo. & So. 2nd pfd. | 300 | 50¼ | 49¾ | 50½ |
| Consolidated Gas | 700 | 140 | 139 | 139½ |
| Corn Products | 300 | 19¾ | 19½ | 19½ |
| Corn Products pfd. | 100 | 76½ | 76½ | 76 |
| Delaware & Hudson | 400 | 217 | 216½ | 216 |
| Del., Lack. & Western | | | | 505 |
| Denver & Rio Grande | 1,000 | 43¾ | 43½ | 43¾ |
| D. & R. G. pfd. | 100 | 86 | 86 | 84½ |
| Distillers' Securities | 400 | 62 | 61½ | 61½ |
| Erie | 35,700 | 47½ | 46¾ | 47⅛ |
| Erie 1st pfd. | 100 | 77 | 77 | 77 |
| Erie 2nd pfd. | | | | 71 |
| General Electric | 400 | 168 | 167 | 168 |
| Hocking Valley | | | | 127 |
| Illinois Central | 100 | 173¾ | 172¾ | 173¼ |
| International Paper | 300 | 19 | 19 | 19 |
| International Paper pfd. | 300 | 83½ | 83¼ | 83¼ |
| International Pump | | | | 55 |
| Int'l Pump pfd. | | | | 81 |
| Iowa Central | 100 | 29½ | 29½ | 29¼ |
| Iowa Central pfd. | 200 | 51½ | 51½ | 51 |
| Kansas City Southern | 300 | 28½ | 28 | 28¼ |
| K. C. Southern pfd. | 200 | 57½ | 57½ | 57¼ |
| Louisville & Nashville | 1,200 | 149 | 148⅝ | 148⅝ |
| Mexican Central | 100 | 21 | 21 | 21 |
| Minn. & St. Louis | 1,400 | 73½ | 73½ | 72 |
| M., St. P. & S. Ste. M. | 900 | 158 | 155 | 157 |
| Minn., St. Paul pfd. | 100 | 173¾ | 173¾ | 170 |
| Missouri Pacific | 700 | 98 | 97¾ | 97¾ |
| Missouri, Kan. & Texas | 900 | 34½ | 34 | 34 |
| M., K. & T. pfd. | 800 | 71 | 71 | 71½ |
| National Lead | 600 | 78½ | 78 | 78 |
| Nat'l Ry. of Mex. pfd | 1,900 | 40½ | 40½ | 40½ |
| New York Central | 4,600 | 144½ | 143½ | 143½ |
| N. Y., Ontario & W. | 2,200 | 51½ | 51 | 51 |
| Norfolk & Western | 1,300 | 94 | 93½ | 93¾ |
| N. & W. pfd. | | | | 90 |
| North American | 800 | 93 | 92 | 92¼ |
| Pacific Mail | 400 | 35½ | 35 | 35 |
| Pennsylvania | 37,700 | 143¼ | 142¾ | 142⅞ |
| People's Gas | | | | 93 |
| P., C. C. & St. Louis | 100 | 85 | 85 | 84 |
| Pressed Steel Car | 3,400 | 54½ | 54 | 53½ |
| Pressed Steel Car pfd. | | | | 96½ |
| Pullman Palace Car | 400 | 250 | 249 | 249 |
| Reading | 228,500 | 143¾ | 140¾ | 143½ |
| Reading 1st pfd. | 100 | 90 | 90 | 90 |
| Reading 2nd pfd. | | | | 91 |
| Republic Steel | 5,000 | 31¾ | 30¾ | 31 |
| Republic Steel pfd. | 1,800 | 101 | 99¾ | 100½ |
| Rock Island Co. | 6,300 | 28¾ | 27½ | 27¾ |
| Rock Island Co. pfd. | 1,400 | 66 | 66 | 65½ |
| Rubber Goods pfd. | | | | 105 |
| St. L. & S. F. 2nd pfd | 300 | 45½ | 45 | 44½ |
| St. Louis, S. W. | 300 | 23½ | 23½ | 23 |
| St. Louis, S. W. pfd. | 1,300 | 61½ | 61 | 61¾ |
| Southern Pacific | 21,800 | 92 | 91 | 91¼ |
| Southern Pacific pfd. | 200 | 118 | 118 | 117¾ |
| Southern Railway | 4,900 | 38¾ | 38 | 38 |
| So. Railway pfd. | | | | 99 |
| Tenn. Coal & Iron | | | | 153 |
| Texas & Pacific | 4,800 | 35¼ | 34¾ | 34¼ |
| Toledo, St. L. & W. | 300 | 32½ | 32 | 32 |
| T., St. L. & W. pfd. | 100 | 51¾ | 51¾ | 51½ |
| Union Pacific | 117,500 | 194¾ | 193¾ | 194⅛ |
| Union Pacific pfd. | 200 | 94½ | 94 | 94 |
| United States Express | 100 | 136 | 135 | 135 |
| United States Realty | | | | 13½ |
| United States Rubber | | | | 74 |
| U. S. Rubber pfd. | 200 | 45¾ | 45¾ | 45¼ |
| United States Steel | 141,900 | 47⅝ | 46⅞ | 47 |
| U. S. Steel pfd. | 12,300 | 107⅝ | 107 | 107⅝ |
| Va. Carolina Chemical | | | | 34 |
| Va. Carolina Chem. pfd. | 100 | 109½ | 109½ | 108½ |
| Wabash | 200 | 20⅝ | 20¾ | 20½ |
| Wabash pfd. | 100 | 44¾ | 44¾ | 44¼ |
| Wells-Fargo Express | 100 | 292 | 292 | 290 |
| Westinghouse Electric | | | | 155½ |
| Western Union | | | | 91½ |
| Wheeling & Lake Erie | | | | 19 |
| Wisconsin Central | | | | 25 |
| Wisconsin Central pfd. | 100 | 51½ | 51 | 51 |
| Northern Pacific | 3,100 | 217 | 214 | 215¾ |
| Central Leather | 200 | 38¾ | 38½ | 38½ |
| Central Leather pfd. | 200 | 102⅝ | 102 | 102 |
| Schloss Sheffield Steel | 300 | 77½ | 77 | 77 |
| Great Northern pfd. | 14,500 | 330¾ | 330 | 330 |
| Inter-Metropolitan | 11,300 | 38½ | 38 | 38 |
| Inter-Metro. pfd. | 1,000 | 79 | 78½ | 78½ |

Total sales for day, 1,272,500.

### Boston Stocks and Bonds.

| | | | |
|---|---|---|---|
| Money— | | U. S. Steel | 47⅝ |
| Call loans | 6@9 | U. S. Steel pfd. | 107⅝ |
| Time loans | 6@7 | Mining— | |
| Bonds— | | Adventure | 6 |
| Atchison, Adj. 4s | 95 | Allouez | 35½ |
| Atchison 4s | 100½ | Amalgamated | 112⅝ |
| Mex. Central 4s | 75 | Atlantic | 13½ |
| Railroads— | | Bingham | 31½ |
| Atchison | 108⅛ | C. & Hecla | 730 |
| Atchison pfd. | 100⅞ | Centennial | 24 |
| Boston & Albany | 246 | Copper Range | 78¼ |
| Boston & Maine | 164 | Daly West | 18 |
| Boston Elevated | 150¼ | Franklin | 20½ |
| Fitchburg pfd. | 136 | Granby | 12¼ |
| Mexican Central | 20½ | Isle Royale | 23½ |
| N. Y. N. H. & H. | 194½ | Mass. Mining | 8½ |
| Pere Marquette | 83 | Michigan | 13 |
| Union Pacific | 194¼ | Mohawk | 60 |
| Miscellaneous— | | Old Dominion | 41⅝ |
| Am. Arge. Chem. | 25 | Osceola | 114½ |
| A. A. Chem. pfd. | 85 | Parrot | 25½ |
| Am. Pneu. Tube | 15 | Quincy | 89 |
| Am. Sugar | 136¼ | Shannon | 8¾ |
| Am. Sugar pfd. | 135 | Tamarack | 92 |
| Am. Tel. & Tel. | 136 | Trinity | 9⅜ |
| Dom. I. & S. | 28 | United Copper | 63¾ |
| Ed. Electric Illu. | 135 | U. S. Mining | 60¼ |
| Mass. Electric | 20 | U. S. Oil | 11 |
| Mass. Elec. pfd. | 71½ | Utah | 60½ |
| Mass. Gas | 55 | Victoria | 6½ |
| United Fruit | 109 | Winona | 7¾ |
| U. Shoe Mach. | 80 | Wolverine | 157 |
| U. Shoe M. pfd. | 29¾ | | |

North Butte, 94¾; Butte Coalition, 33¾; Nevada, 18; Mitchell, 5¼; Calumet and Arizona, 1.16½; Tecumseh, 11½; Arizona Commercial, 29.

### Bond List.

| | | | |
|---|---|---|---|
| U. S. R. 2s reg. | 104⅛ | Japan 6s, 2nd Ser. | 100 |
| U. S. R. 2s coup. | 105 | Japan 4½s, certif. | 91⅝ |
| U. S. 3s reg. | 103½ | Jap. 4½s, 2nd Ser. | 90⅝ |
| U. S. 3s coup. | 103½ | L. & N. Un. 4s | 100½ |
| U. S. old 4s reg. | 102½ | Man. Con. G. 4s | 102 |
| U. S. old 4s coup. | 103½ | Mex. Central 4s | 79 |
| U. S. n. 4s reg. | 131 | Mex. C. 1st Inc. | 23 |
| U. S. n. 4s coup. | 131 | M. & St. L. 4s | 92 |
| Am. Tobacco 4s | 77½ | M., K. & T. 4s | 100⅞ |
| Am. Tobacco 6s | 112½ | M., K. & T. 2nds | 86 |
| Atchison, Gen. 4s | 102 | Mex. Nat'l Ry. 4s | 85 |
| Atchison, Adj. 4s | 94⅝ | N. Y. C. G. 3½s | 93 |
| Atlantic C. L. 4s | 96⅝ | N. J. C. Gen. 5s | 126¾ |
| B. & O. 4s | 103⅛ | N. P. 4s | 103¼ |
| B. & O. 3½s | 93⅞ | N. P. 3s | 75¾ |
| B. R. T. cv. 4s | 88⅞ | N. & W. Con. 4s | 100⅛ |
| Cen. of Ga. 5s | 111 | Oregon S. L. 4s | 94⅞ |
| C. of Ga. 1st Inc. | 96 | Pa. Conv. 3½s | 101¾ |
| C. of Ga. 2nd Inc | 88⅝ | Reading Gen. 4s | 99½ |
| C. of Ga. 3d Inc. | 83 | St. L. & I. M. 5s | 114½ |
| C. & O. 4½s | 104 | St. L. & S. F. 4s | 82½ |
| C. & A. 3½s | 77 | St. L. & S. W. | 77½ |
| C., B. & Q. n. 4s | 97⅝ | Seaboard A. L. 4s | 86½ |
| C., R. I. & P. 4s | 77 | So. Pacific 4s | 93 |
| C., R. I. & P. 5s | 91 | S. P. 1st 4s cer. | 94⅛ |
| C. C. C. & St. L. | 101 | So. Railway 5s | 115 |
| Colo. Ind. 5s, A | 78½ | T. & P. 1sts | 118½ |
| Colo. Midland 4s | 75 | T. St. L. & W. 4s | 82½ |
| Colo. & So. 4s | 91⅝ | Union Pacific 4s | 103½ |
| Cuba 5s | 102 | U. S. Steel 2nd 5s | 98 |
| D. & R. G. 4s | 99 | Wabash 1sts | 114⅛ |
| Distillers' Sec. 5s | 89½ | Wabash Deb. B. | 79½ |
| Erie prior lien 4s | 100⅞ | Western Md. 4s | 84⅞ |
| Erie Gen. 4s | 89⅞ | W. & L. E. 4s | 88 |
| Hock. Val. 4½s | 106½ | Wis. Central 4s | 89⅞ |
| Japan 6s | 100 | Japan 4s, certif. | 83⅞ |

### New Orleans Cotton.

[BY PRIVATE WIRE TO FRED DORR.]

NEW ORLEANS, Sept. 6.—Shorts, the more confident ones, are looking forward for a bureau condition report next Monday to check the buying movement that set in today. Scalping operations from day to day, however, seem to be the general rule of the traders, not caring to take a decided stand pending the reports of the bureau next Monday.

Following is range of prices today:

| | Open. | High. | Low. | Close. |
|---|---|---|---|---|
| January | 9.18 | 9.37 | 9.16 | 9.28 |
| March | 9.33 | 9.51 | 9.33 | 9.41 |
| May | 9.39 | 9.58 | 9.39 | 9.49 |
| September | 8.80 | 8.80 | 8.80 | 8.90 |
| October | 8.89 | 8.98 | 8.88 | 8.98 |
| December | 9.09 | 9.29 | 9.07 | 9.21 |

### Treasury Statement.

WASHINGTON, Sept. 6.—Today's treasury statement—Available cash balance, $202,507,927; gold coin and bullion, $109,711,366; gold certificates, $55,618,090.

## GENERAL EASTERN MARKETS.

### GRAIN AND PRODUCE.

[BY THE ASSOCIATED PRESS—P.M.]

CHICAGO, Sept. 6.—During the first half of the session the market was weak, caused by the absence of rain in the spring-wheat territory. On a decline at Liverpool, prices here dropped to a new low record for the season. Late in the day, much of the loss was regained on reports from New York that considerable quantities of wheat had been taken there for export. December opened unchanged to ¼ lower, at 72¾@72⅞, sold off to 72¼, and closed ⅛ lower, at 72¾. The corn market was weak the greater part of the day. December closed a shade lower, at 42⅛. Oats were depressed early in the day, but later became steadier. December closed a shade off, at 30⅞. Provisions were barely steady. At the close, January pork was 7½ lower, and lard and ribs were each down 2½.

The leading futures closed as follows:

| Wheat, No. 2— | Closing. |
|---|---|
| September | 69¾@70 |
| December | 72¾ |
| May | 76¾@77 |
| Corn, No. 2— | |
| September | 47⅜ |
| December | 42⅛ |
| May | 43⅛@43¾ |
| Oats, No. 2— | |
| September | 29⅝ |
| December | 30⅞ |
| May | 32⅝ |

Cash quotations were as follows: Flour was barely steady; No. 2 spring wheat, 72@74½; No. 3, 69@74½; No. 2 red, 69¾@72; No. 2 corn, 49; No. 2 yellow, 49½@50; No. 2 oats, 30½; No. 2 white, 30½@33; No. 3 white, 31½@32¾; No. 2 rye, 56½; fair to choice malting barley, 42@48; No. 1 flax seed, 1.04½; No. 1 northwestern, 1.09; prime timothy seed, 3.95@4.05; clover, contract grades, 12.00; short ribs, sides (loose,) 8.65@8.75; mess pork, per bbl., 16.87½; lard, per 100 lbs., 8.87½; short clear sides (boxed,) 8.87½@9.00; whisky, basis of high wines, 1.29.

### Grain Movements.

| Articles— | Receipts. | Shipments. |
|---|---|---|
| Flour, barrels | 60,100 | 23,200 |
| Wheat, bushels | 146,000 | 137,000 |
| Corn, " | 531,600 | 237,000 |
| Oats, " | 474,000 | 247,900 |
| Rye, " | 6,000 | |
| Barley, " | 42,900 | 7,500 |

### California Dried Fruits.

NEW YORK, Sept. 6.—Evaporated apples rule unchanged. Old-crop supplies are about cleaned up and are quoted at 10@11; new-crop State are quoted at 6½; Arkansas new crop, 7@7½. Prunes are offered sparingly for nearby shipment, and spot quotations are well maintained, ranging from 7½@8½, according to grade. Apricots are unchanged; choice, 16; extra choice, 17; fancy, 18@20. Peaches are firm; choice, 10½@11; extra choice, 11@11½; fancy, 11@13; extra fancy, 13@13½. Raisins are firm; loose muscatels, 6¾@7; seeded raisins, 6@8; London layers nominal.

### New York Metal Market.

NEW YORK, Sept. 6.—The London tin market was unchanged, at £183 5s for spot, but futures were a shade lower, at £184 5s. Locally, the market was easier, with quotations ranging from 40.30@40.50. Copper was about 5s lower in London, with spot and futures both quoted at £86 2s 6d. Locally, no change was reported. Lead was firmer, at 5.75@5.95 locally and advanced to £18 in London. Spelter was unchanged, at £27 10s in London. Locally, the market was steady and a shade higher, at 6.00@6.10. Iron firm.

### New York Metal Market.

NEW YORK, Sept. 6.—Close: Money on call firm until near the close, when the rate dropped to 5 per cent.; highest 25 per cent.; lowest 5; ruling rate 20; closing bid and offered 5 per cent. Time loans strong; 60 and 90 days 7½@8 per cent.; six months 6¾@7 per cent. Prime mercantile paper 6@7 per cent. Sterling exchange steady at 4.83 9-20@4.83½ for demand and 4.81 for 60-day bills. Posted rates 4.81½@4.82 and 4.84½@4.85. Commercial bills 4.80 3-4. Bar silver 67 3-4. Mexican dollars 52. Bonds: Governments steady; railroads heavy.

### Chicago Live Stock Market.

CHICAGO, Sept. 6.—Cattle: Receipts 75,000; strong. Beeves 3.90@6.90; cows and heifers 1.40@5.15; stockers and feeders 2.50@4.35; Western 3.50@5.30; calves 5.50@7.75. Hogs: Receipts 20,000; 5 to 10c higher; mixed and butchers 5.70@6.40; good heavy 5.85@6.25; rough heavy 5.30@5.65; light 5.90@6.45; pigs 5.20@6.15; bulk 5.80@6.20. Sheep: Receipts 24,000; strong. Sheep 3.60@5.65; lambs 4.75@6.90.

### New York General Markets.

NEW YORK, Sept. 6.—Wheat—Spot firm; options ¼ to ½ higher. September, 77¾; December, 80¾; May, 83¾. Hops, hides and wool steady. Coffee—Spot Rio steady; mild steady; futures 30 to 40 points higher; September, 6.25@6.30; December, 6.50@6.55; May, 6.70@6.90; July, 6.80@6.95. Sugar—Raw firm; refined steady.

### Dairy Markets.

CHICAGO, Sept. 6.—On the Produce Exchange today the butter market was steady; creameries, 19@23½; dairy, 17@20½; eggs, steady, at mark, cases included, 12½@17; firsts, 18½; prime firsts, 20; extras, 22½; cheese, steady, 11½@13¾.

### Chicago Closing Figures.

CHICAGO, Sept. 6.—Close: Wheat: September 69 7-8@70; December 72 3-8. Corn: September 47 5-8; December 42 3-4. Oats: September 29 7-8@30; December 30 7-8. Rye: Cash 57½@53. Barley: Cash 37½@52. Timothy: September 3.90. Flax and clover: Nothing doing.

### Greene Consolidated at Boston.

BOSTON, Sept. 6.—[Exclusive Dispatch.] Greene Consolidated opened 25 1-4; closed 25; Arizona Commercial opened 28; closed 28; Superior and Pittsburgh opened 17 1-8@17; closed 17; Cananea Central opened 15 1-4; closed 15; Helvetia 15@15 1-4.

### New York Sugar Market.

NEW YORK, Sept. 6.—Sugar: Raw firm; fair refining 3 3-8@3½; centrifugal, 96 test, 4; molasses sugar 3 1-8@3 1-4; refined steady; crushed 5.60; powdered 5.00; granulated 4.90. Coffee: Steady, No. 7 Rio 8 1-4.

### Gold from London.

LONDON, Sept. 6.—The United States took another $2,015,000 in eagles from the Bank of England today, making $4,030,000 in two days. The price today was 76s 8½d compared with the market price of 76s 6 1-4d.

### Callboard Sales.

SAN FRANCISCO, Sept. 6.—Wheat: Weak. December 1.22; cash 1.30. Barley: Easy; December 1.00 1-4; cash 1.05. Corn: Quiet, large yellow 1.60@1.42½.

### St. Louis Wool Market.

ST. LOUIS, Sept. 6.—Wool—Steady; Territory and western mediums, 23@27; fine medium, 18@19½; fine, 14@17.

### New York Cotton Market.

NEW YORK, Sept. 6.—Cotton: Spot closed quiet; middling uplands 10; do gulf 10.25. Sales 300 bales.

### Liverpool Grain.

LIVERPOOL, Sept. 6.—Close: Wheat, September 6s 1½d; December 6s 2½d; March nominal.

### Tacoma Wheat Market.

TACOMA, (Wash.) Sept. 6.—Wheat; unchanged; bluestem 68; club 68; red 63.

### Portland Wheat Market.

PORTLAND, (Or.) Sept. 6.—Wheat; club 64; bluestem 67; valley 67@68; red 62.

## SAN FRANCISCO MARKETS.

### FRUIT, GRAIN AND PRODUCE.

[BY THE ASSOCIATED PRESS—P.M.]

SAN FRANCISCO, Sept. 6.—Fruits—Fancy apples 1.25; common 75; crab apples 75. Berries—Strawberries 5.00@7.00; blackberries 3.00; huckleberries 7.00@8.00; raspberries 7.00@10.00.

Grapes—Muscat 50.
Pears—Common 75; Bartlett 1.25@1.50.
Peaches—Common 65; fancy 1.25.
Quinces—50@85.
Oranges—Navels 1.75@4.00.
Mexican limes—5.00@6.00.
Lemons—Common California 4.00; fancy 6.00.
Melons—Watermelons 1.00@2.00; nutmegs 50@75; fancy cantaloupes 1.25; common 50.
Tropical fruits—Bananas 75@3.25; pineapples 1.50@2.50; Smyrna figs 50@75.
Beans—Pink 2.00@2.25; lima 2.75@3.00; small white 3.00@3.25; large white 2.50@2.65.
Potatoes—River Burbanks 1.10; Salinas Burbanks 1.35@1.50; Merced Sweets .02.
Onions—Silverskin 65@80.
Various—Green peas 3½@4; string beans 2½@3½; egg plant 40; green peppers 25@40; tomatoes 10@60; summer squash 25@35; garlic 2½@3; cucumbers 15@40.
Butter—Fancy creamery 26; seconds 22; fancy dairy 24½; seconds 20.
Cheese—Eastern 16½; Young America 12½@13; Western 15.
Eggs—Ranch 32½; store 18@25; eastern 18@24.
Poultry—Roosters, old 3.50@4.00; roosters, young 5.00@7.00; broilers, small 2.50@3.00; broilers, large 3.00@3.50; fryers 4.00@5.00; hens 4.50@6.50; ducks, young 3.50@5.00; geese 1.50@2.00; pigeons, young 1.50.
Flour—Family extras 4.65@5.10; bakers extras 4.30@4.80; Oregon and Washington 3.75@4.25.
Wheat—Shipping 1.27½@1.30; milling 1.32½@1.40.
Barley—Feed 1.00@1.05; brewing 1.05@1.10; chevalier 1.10@1.30.
Oats—Red 1.15@1.45; white 1.35@1.45.
Millstuffs—Middlings 26.00@29.50; mixed feed 23.00@24.00; rolled barley 23.50@24.50; oatmeal 4.50@4.75; oat groats 4.75; rolled oats 7.00@8.00.
Hay—Wheat 13.00@17.50; wheat and oat 10.00@12.00; alfalfa 7.00@10.50; straw 30@50.
Receipts—Flour 11,383; wheat 1238; barley 9280; oats 3015; beans 90; corn 135; potatoes 3590; onions 1985; bran 575; middlings 1509; hay 1246; hides 971; wine 49,400.

### San Francisco Mining Stocks.

SAN FRANCISCO, Sept. 6.—The official closing quotations for mining stocks today were as follows:

| | | | |
|---|---|---|---|
| Alta | 5 | Justice | 4 |
| Alpha Con | 7 | Kentuck Con | 4 |
| Andes | 8 | Mexican | 86 |
| Belcher | 21 | Occidental Con | 78 |
| Best & Belcher | 95 | Ophir | 340 |
| Bullion | 17 | Overman | 12 |
| Caledonia | 28 | Potosi | 9 |
| Chollar | 10 | Savage | 12 |
| Confidence | 58 | Seg Belcher | 100 |
| Con. Cal. & Va. | 92 | Sierra Nevada | 3 |
| Con. Imperial | 100 | Silver Hill | 18 |
| Crown Point | 12 | Standard | 150 |
| Exchequer | 15 | Union Con | 40 |
| Gould & Curry | 17 | Utah Con | 3 |
| Hale & Norcross | 100 | Yellow Jacket | 50 |
| Julia | 9 | | |

### Drafts and Silver.

SAN FRANCISCO, Sept. 6.—Silver bars, 67½; Mexican dollars, 53½; drafts, sight, 3½; telegraph, 5.


A SELECT LIST
OF ACTIVE AND ADVANCING
Stocks and Bonds is Offered by
JOSEPH BALL COMPANY
Ground Floor Homer Laughlin Building
Members L. A. Stock Exchange

GERMAN AMERICAN SAVINGS BANK 4%

The Resources of this Bank are over $10,000,000.

Our 20,000 Depositors find satisfaction in the fact that our Capital and Surplus exceed that of any other Savings Bank in Los Angeles.

Let your money WORK for you. Open a four per cent interest-bearing account here today.

GERMAN AMERICAN SAVINGS BANK
223 SOUTH SPRING STREET
BRANCH, MAIN AND FIRST STS.

After October first we are open every Saturday night 6 to 8:30 P. M. 4 per cent paid on saving accounts. Pocket Banks Loaned Free.
THE BANK OF SOUTHERN CALIFORNIA
7TH AND BROADWAY.
J. B. LANKERSHIM, Pres.

SAVINGS BANKS.

4% Paid on Term and 3% on Ordinary Savings Deposits
Loans on Real Estate.

Security Savings Bank
N. E. cor. 4th and Spring,
Herman W. Hellman Bldg.
Capital and Surplus, $700,000.00
Total Assets, $16,000,000.00.

So. California Savings Bank
S. E. cor. 4th and Spring,
Braly Building.
Wm. G. Kerckoff, Pres.
A. H. Braly, Vice-Pres.
W. D. Woolwine, V.-Pres.
Chas. H. Toll, Cashier.

German-American SavingsBank
223 South Spring St.
BRANCH:
Corner Main and First Sts.
Capital and Surplus, $800,000.00.
Total Assets, $10,000,000.00.

4% INTEREST PAID ON SAVINGS — CONSOLIDATED BANK — 124 SOUTH BROADWAY — DEPOSITS CHAMBER OF COMMERCE BLDG.

:-: AMERICAN SAVINGS BANK :-:
Northeast Corner Third and Spring Streets

Officers and Directors
W. H. WORKMAN, President
GEO. CHAFFEY, Vice President
J. W. PHELPS, Cashier
A. M. GIBBS, Assistant Cashier
W. H. AVERY
W. F. BOTSFORD
A. M. CHAFFEY
C. B. JONES
A. W. SKINNER

Capital and Und. P[rofits]
$270,000.00
Deposits
$1,250,000.00

:-: 4 Per Cent Paid on Term Deposits :-:

Boyle Heights Branch 1954 E. 1st St. Broadway Branch S. W. Cor. 2d & Broadway

The Provident Mutual Building & Loan Associa[tion]
Money to Loan on Improved Property or for Building
DIRECTORS:
L. W. BLINN, L. J. CHRISTOPHER, F. BONFI[LIO]
DR. WM. BABCOCK, H. W. HELLMAN, E. A. WIL[D]
NILES PEASE, J. M. HUNTER, Secretary.
135 SOUTH BROADWAY, LOS ANGELES, CALIFORNIA

METROPOLITAN BANK AND TRUST
In Close Touch
Through its Board of Directors, among whom are leaders in almost every variety of business activity, this company is placed in familiar touch with almost every business interest. It is thus enabled to give satisfactory banking service.
N.W. COR. SPRING & SIXTH STS. LOS ANGELES

Trust Companies.

The Southern Trust Co.
540 South Broadway MAIN 6315 HOME 6615
FORMERLY The Mercantile Trust Savings Bank
Money to Loan on Approved Real Estate
Secure Interest on Your Bank Account.
4 Per Cent. Paid on Term Deposits.
3 Per Cent. Paid on Ordinary Deposits.
Certificates of Deposits Issued Bearing Interest.
J. A. GRAVES, Pres.
H. F. STEWART, Vice Pres.
W. JARVIS BARLOW, Vice Pres.
PHILIP KITCHIN, Cashier
THE SOUTHERN TRUST CO. 540 South Broadway, City.

Title Guarantee & Trust Co.
INCORPORATED OCTOBER, 1895.
Authorized Capital ... $500,000.00
Surplus ... $170,000.00
S. E. Corner Broadway and Franklin Street.
OFFICERS AND DIRECTORS:
Jno. D. Pope ... President
E. W. Sargent ... Vice-President
L. C. Brand ... Secretary and Treasurer
H. E. Huntington. R. H. Howell. H. W. Hellman.
W. L. Graves. W. F. Botsford. H. J. Woollacott.
W. J. Doran. W. H. Holliday.
Insure and guarantee title; act as trustees, guardians and executors; hold title to property for individuals or corporations; accept all kinds of escrows pertaining to real property.

TITLE INSURANCE & TRUST C[O.]
Corner Franklin and New High Streets
CASH CAPITAL AND SURPLUS $791,244...
Issues Policies of Title Insurance
Acts in All Trust Capacities
Issues Certificates...
TEL. EXCHANGE...

New York San Fra[ncisco]
E. F. Hutton & C[o.]
Bankers
112 West Third Stre[et]
Los Angeles
MEMBERS
NEW YORK STOCK EXCHA[NGE]
NEW YORK COTTON EXCHA[NGE]
NEW YORK COFFEE EXCHA[NGE]
CHICAGO BOARD OF TRA[DE]
Private Wire to Chicago and New York
RICHARD E. MULCAHY, M[anager]

Fred Dorr
BROKER
304-306 South Broadway
MEMBER
N. Y. Stock Exchan[ge]
N. Y. Cotton Exchan[ge]
Chicago Board of Tr[ade]
CORRESPONDENTS
Dick Bros. & Co. New York
The Only Private Wire on the...
Reference, American National Bank

Wm. R. Staa[ts]
Company
DEALERS IN
HIGH GRADE, TAX EXEMPT MUNICIPAL, SCHOOL AND PUBLIC SERVICE CORPORATION
BONDS
Los Angeles - 351 S. Main
Pasadena, 65 S. Raymond


FRIDAY, SEPTE[MBER 7]

## SHIPPING

[P]ORT SAN PEDRO, LOS ANG[ELES]

ARRIVED—THURSDAY, SEPT[.]

[St]eamer Rival, Capt. Ravens, five [and a half] days from Eureka, via Ventura.
[St]eamer National City, Capt. Fre..., from Eureka.
[Sc]hooner Luzon, Capt. Christensen, [...]-half days from Bellingham.
[Sc]hooner W. J. Patterson, Capt. Le..., from Aberdeen.

SAILED—THURSDAY, SEPT. [6]

[St]eamer Roanoke, Capt. Dunham, for [Portland], via San Francisco and way ports.
[St]eamer San Gabriel, Capt. Green, for ... River.
[St]eamer Yosemite, Capt. Johnson, for [San Die]go.

IN PORT—THURSDAY, SEPT. [6]

[St]eamer Rival, Crescent wharf.
[St]eamer National City, Salt Lake wharf.
[St]eamer Pomo, S. P. wharf.
[St]eamer Wasp, Southern Pacific wharf.
[St]eamer J. S. Higgins, Crescent wharf.
[Shi]p McLaurin, outer harbor.
[St]eamer El Aguador, S. P. wharf.
[St]eamer Cabrillo, Banning wharf.
[Ba]rkentine Gardiner City, S. P. wharf.
[Ba]rkentine Portland, Salt Lake wharf.
[Ba]rkentine Thomas P. Emigh, So. Cal. wharf.
[Sc]hooner Sausalito, S. P. wharf.
[Sc]hooner W. F. Witzman, S. P. wharf.
[Sc]hooner Louis, Consolidated wharf.
[Sc]hooner Ludlow, S. P. L. Co. wharf.
[Sc]hooner Mildred, E. K. Wood wharf.
[Sc]hooner John A. Campbell, S. P. R. R. wharf.
[Sc]hooner R. W. Bartlett, N. P. wharf.
[Sc]hooner Lucy, Outer Harbor.
[Sc]hooner Lucy, Crescent wharf.
[Sc]hooner Transit, S. P. wharf.
[Sc]hooner Commerce, S. P. wharf.
[Sc]hooner Manila, Blinn wharf.
[Sc]hooner Meta Nelson, Consolidated wharf.
[Sc]hooner Winslow, S. P. L. Co. wharf.
[Sc]hooner Luzon, E. K. Wood wharf.
[Sc]hooner W. J. Patterson, outer harbor.

TO LEAVE—FRIDAY, SEPT. 7.

[St]eamer James S. Higgins, Capt. Higgins, for Eureka.

DUE AT THIS PORT.

[Ba]rkentine Lahaina, from Everett.
[Ba]rkentine Koko Head, from Bellingham.
[Ba]rkentine James Johnson, from Portland.
[Sc]hooner Salem, from Olympia.
[Sc]hooner King Cyrus, from Tacoma.
[Sc]hooner Forester, from Everett.
[Sc]hooner Annie E. Smale, from Everett.
[Sc]hooner Dauntless, from Astoria.
[Sc]hooner Comet, from Gray's Harbor.
[Sc]hooner Defiance, from Gray's Harbor.
[Sc]hooner Columbia, from Seattle.
[Sc]hooner William Bowden, from Port Blakeley.
[Sc]hooner Ariel, from Olympia.

[The] passenger steamers Cabrillo and Hermosa make daily trips to Santa Catalina Island and return.

[MO]VEMENT OF "MOSQUITO" FLEET.

ARRIVED—THURSDAY, SEPT. 6.

[La]unches Fashion, Orient, J. C. Elliott, Mu..., San Diego, Calnequin and Nellie, for Long Beach, with passengers.

SAILED.

[La]unches Fashion, Orient, J. C. Elliott, Mu..., San Diego, Calnequin and Nellie, for Long Beach, with passengers.
[Sma]ll sailboats for fishing banks, and returned with fish for local wholesalers.

TIDE TABLE FOR SAN PEDRO.

| | Sept. | High. | Low. |
|---|---|---|---|
| [Friday] | 7 | 11:25 a.m. | 5:12 a.m. |
| [Saturday] | 8 | 12:02 a.m. | 5:52 a.m. |
| | | 12:12 a.m. | 5:52 p.m. |
| [Sunday] | 9 | 0:30 a.m. | 6:42 p.m. |
| | 10 | 12:50 p.m. | 6:51 a.m. |
| | | 3:53 a.m. | 5:13 p.m. |
| | 11 | 1:48 p.m. | 6:02 a.m. |
| | | 6:16 a.m. | 10:02 p.m. |
| [Thursday] | 12 | 3:12 p.m. | 11:22 p.m. |
| | | 7:08 a.m. | 9:57 a.m. |
| [Friday] | 13 | 4:33 p.m. | |
| | | 7:19 a.m. | 0:07 a.m. |
| | | 5:36 p.m. | 11:37 p.m. |

PORT ITEMS.

[W]EATHER: Clear at 5 p.m.; wind southwest, velocity 14 miles.

The freight and passenger steamer Roanoke, Capt. Dunham, cleared today for Portland, via San Francisco.

The steamer Yosemite, Capt. Johnson, cleared for San Diego, where she will discharge a portion of her cargo, returning later to this port.

The steamer Rival, from Eureka, after discharging part of her lumber cargo at Ventura, has 350,000 feet consigned to the Crescent Wharf & Warehouse Company.

The schooner Luzon, Capt. Christensen, from Bellingham, has arrived with 750,000 feet of lumber consigned to the E. K. Wood Lumber Company.

The schooner Ariel has sailed from Olympia with a full cargo of lumber consigned to ... San Pedro.

The schooner W. J. Patterson, Capt. Lan..., arrived today with a full cargo of lumber for local wholesalers.

PORT LOS ANGELES.

ARRIVED—THURSDAY, SEPT. 6.

[None].

SAILED—THURSDAY, SEPT. 6.

[Steamer] Elaine, for Seattle.

COMING FROM FOREIGN PORTS.

[German] steamer Nederland, Capt. Riech, 88 days from Antwerp.
[German] steamer Jethou, Capt. Pettersen, ... from Antwerp.
[German] steamer Seladon, Capt. Pitchett, 87 days from Hamburg.
[British] ship Fennia, Capt. Hallman, 64 days from Newcastle.

[RE]AL ESTATE TRANSFERS.

RECENT TRANSFERS.

THURSDAY, Sept. 6, 1906.

[Port] of San Pedro to L D Dosta, lot 7, ... Peck's Manhattan Beach tract, $10. ... Rigal to C M Halvorsen, lot 4, ... Phillips Company's subdivision of lots ... block E, New Fair Oaks Avenue ...

[Fair]field to C De Gries, lots 8, 9 and ... Lordsburg; lots 33, 34, 35 and ... same, $500. ... to L K Wentworth, lot 91, Wil... $10.

[Ke]ndall Company to R S Bradley, lots ... University tract, $10. Guarantee and Trust Company to P E ..., part lot 14, Pine Avenue tract, $10. ... to R Hall, lot 19, block 3, South ...

... to L H Martin, part lot 23, block ... Ocean View tract, $10. ... to E De Bell and W J Woods, ... 21, 1 6, 11 W, $11,750. ... to A J Waldo, lot 11, Joseph ... subdivision of lots 20, 21 and 26, ... of lots 17, 18, 22 and 24, of ... $5000.

... to C L Lamoreaux, part section ... $10. ... to A M Decker, lots 7 and 8, ... Annex, $10. ... to E W Scott, lot 30, block 14, ... Hall tract, $10. ... and M J Finegan to W Frack, ... Square, $10. ... to T E Cleland and T L ..., section 24, 3 S, 14 W, $10. ... to A Benson, lot 14, block 8, ... $10. ... and Trust Company to ..., lot 14, White tract, block ...

... to E F Harris, portion of Grogan ... San Pasqual, $10. ... to F Miller, lot 5, McKee & ... subdivision of east part of lot 3, ... San Pasqual tract, $10. ... to A F Miller, lots 31 and 32, ...

... to L F Schneider, lot 4, ...

... to D D McMillan, part lot ... as per Altadena Map No. 1, $10. ... to J Huber, lot 27, Ware Mo... ... and Figueroa Street tract, $2500. ... to C M Anderson, lot 6, ... $1000. ... Title Company of Los An... ... Water Company, lots 13 to ... block 1; lots 14, 15, 16, 20, 21 ... 4, Seaside Park Plat No 2, $10. ... to same, lots 19 and 20, plat ... tract, $2. ... to same, lots 4 and 25, block ... $10. ... Water Company to W H Reider, ... 14 and 15, block 1, Seaside Park ...

... to P D Jones, lots 14, 15, 16, 20, 21 ... 6, Seaside Park Plat No 2, $10. ... to J R Britton, part lots 12 ... W Doolittle subdivision of lot 11, ... Pasqual tract, $10. ... to M A C De Verdugo, ... McDonald tract, $10. ... Land Company and San Gabriel ... Company to M A Cunningham, lot 31, ... subdivision No 2 of Dolgeville, ...

... to G L Bryant, lot 12, block C, ... Chamberlin's Main and Figueroa ... $3500. ... to T Chisholm, lot 10, block ... tract, 200 lots, $10. ... to F M Leatherman, lot 25, ... & Kitzman's subdivision of ... $10. ... to L H Heisman, lot 31, Pardee ...

... to Young Men's Christian Association, beginning at point of intersection of ... line of lot 6, block 29, ... with westerly line of Hope ... north along west line of Hope ... to southeast corner, $10. ... to G L Lewis, lot 8, Park Bluff, ...

... to W A Blizzard, part lot 13, ... of lots 1, 2, 3, 4, 11, 21, 22 ... Whittier tract in Whittier, $7500. ... to G Sullivan, lot 2, block 13, ... $10. ... to C R Barton, portion of ... $11,250. ... to G A Gosman, part lots 30, ... West Sixteenth Street ...

... to B M Koeppis, part lot 11, ... Garden tract, $10. ... to D C Driscoll, part lot 29, ... part of Mrs Hall's tract, ... $10.

Same to ... $10.
F L Drehe... 33 and 35, J...
E W Dolle... RR of Glende...
S C Feit to ... suitos tract, $...
J T Gaffey ... tract No 2 in ...
J F Wilson ... Santa Monica ...
R Rogers C... 15, block A, ...
Same to M ... Ransom Cos ...
J Lucas to ... of lot 9 runn... line ets 2nd a...
A Moulton to ... block B, Belle...
K C Meacha... 94, town of ...
W Diller to ... Diller tract, $...
D L Burke to ... add No 2, $100...
Park Land ... block 7, as pe...
E C Schaad ... tracts 3 and 4, ...
P Simmons ... Rudecinda tra...
E Longcroft ... Bowen & Cha... tract, $10.
W M Cook to ... 48, Browns tra...
M A Thompso... 16, El Centro ...
W Thompson ... same tract, $10...
D A Webster ... Marathon tract, ...
N A Pittenger ... T T R 13 W, ...
C Johnson ... H T Hazzards ... $10.
A W McPhers... 2, Schaders add...
J E Wood to ... Place, $10.
Santa Anita L... 4 and 5, block ... Anita Land Co...
Same to same ... tract, $10.
H W Brodbeck ... st tract, $10.
H W Brodbeck ... 7th st tract, $10.
C H Quincy ... Lucky Baldwin ...
M E Taylor to ... Blvd tract, $10.
C P Dandy to ... replat of S W ...
Same to V K C... wood, $10.
E R Prewett to ... 12, J W Robinso... and 8, block A, ... vided four-eighth ... artesian wells, ...
J P Jones to ... Santa Monica, ...
E H Koster to ... 118, Santa Monica ...
S Barlow to E ... politan tract, $10.
P W Tully to A ... 14, Tulley's Figue...
W H Workman ... Terrace tract, $10.
Golden State R... nedy, lots 79 and ... $230.
A W Pritchard ... ington Square tra...
Same to Jane, ...
F A Henderson ... 20, Central Arling...
Same to Kate ... same tract, $10.
Same to Hannah ... same tract, $10.
W H Jeffers to ... subdivision No 2 ...
E G Borton to ... Vermont Avenue ...
W F Bickenbach ... 40, Harbor View ... 62, 63 and 64, San ...
E B Rivers and ... 6, block 2, of Benn...

Three days f[rom] ... collision at Agr...

Three days fr[om] ... collision at Agr...

# SHIPPING.

PORT SAN PEDRO, LOS ANGELES.

ARRIVED—THURSDAY, SEPT. 6.

Steamer Rival, Capt. Ravens, five and one-half days from Eureka, via Ventura.
Steamer National City, Capt. Fredrickson, from Eureka.
Schooner Luzon, Capt. Christensen, ten and one-half days from Bellingham.
Schooner W. J. Patterson, Capt. Lancaster, from Aberdeen.

SAILED—THURSDAY, SEPT. 6.

Steamer Roanoke, Capt. Dunham, for Portland, via San Francisco and way ports.
Steamer San Gabriel, Capt. Green, for Umpqua River.
Steamer Yosemite, Capt. Johnson, for San ...

IN PORT—THURSDAY, SEPT. 6.

Steamer Rival, Crescent wharf.
Steamer National City, Salt Lake wharf.
Steamer Pomo, S. P. wharf.
Steamer Wasp, Southern Pacific wharf.
Steamer J. S. Higgins, Crescent wharf.
... McLaurin, outer harbor.
... El Aguador, S. P. wharf.
... Cabrillo, Banning wharf.
... Gardiner City, S. P. wharf.
... Portland, Salt Lake wharf.
... Thomas P. Emigh, S... wharf.
... Sausalito, S. P. wharf.
... W. F. Witzman, S. P. wharf.
... Louis, Consolidated wharf.
... Ludlow, S. P. L. Co. wharf.
... Mildred, E. K. Wood wharf.
... John A. Campbell, S. P. R. R. wh'f.
... W. Bartlett, N. P. wharf.
... Lucy, Outer Harbor.
... Lucy, Crescent wharf.
... Transit, S. P. wharf.
... Commerce, S. P. wharf.
... Manila, Blinn wharf.
... Meta Nelson, Consolidated wharf.
... Winslow, S. P. L. Co. wharf.
... Luzon, E. K. Wood wharf.
... W. J. Patterson, outer harbor.

TO LEAVE—FRIDAY, SEPT. 7.

Steamer James S. Higgins, Capt. Higgins, for Eureka.

DUE AT THIS PORT.

... Lahaina, from Everett.
... Koko Head, from Bellingham.
... James Johnson, from Portland.
... Salem, from Olympia.
... King Cyrus, from Tacoma.
... Forester, from Everett.
... Annie E. Smale, from Everett.
... from Astoria.
... Comet, from Gray's Harbor.
... Defiance, from Gray's Harbor.
... Columbia, from Seattle.
... William Bowden, from Port Blakeley.
... Ariel, from Olympia.

... passenger steamers Cabrillo and Hermosa make daily trips to Santa Catalina Island ...

MOVEMENT OF "MOSQUITO" FLEET.

ARRIVED—THURSDAY, SEPT. 6.

... Fashion, Orient, J. C. Elliott, Mu... Diego, Cainequin and Nellie, for Long ... with passengers.

SAILED.

... Fashion, Orient, J. C. Elliott, Mu... Diego, Cainequin and Nellie, for Long ... with passengers.
... for fishing banks, and return with fish for local wholesalers.

TIDE TABLE FOR SAN PEDRO.

| | High. | Low. |
|---|---|---|
| Sept. 7 | 11:23 a.m. | 5:12 a.m. |
| | 11:03 a.m. | 5:25 a.m. |
| " 8 | 12:12 a.m. | 5:33 a.m. |
| | | 6:48 p.m. |
| " 9 | 0:30 a.m. | 5:55 a.m. |
| | 12:50 p.m. | 8:13 p.m. |
| " 10 | 3:55 a.m. | 6:02 a.m. |
| | 1:48 p.m. | 10:02 p.m. |
| " 11 | 6:16 a.m. | 8:12 a.m. |
| | 3:12 p.m. | 11:22 p.m. |
| " 12 | 7:05 a.m. | 9:57 a.m. |
| | 4:33 p.m. | |
| " 13 | 7:19 a.m. | 0:07 a.m. |
| | 5:26 p.m. | 11:27 p.m. |

PORT ITEMS.

...: Clear at 5 p.m.; wind south... velocity 14 miles.
... and passenger steamer Roanoke, ... cleared today for Portland, via ...
... Iaqua, Capt. Johnson, cleared ... where she will discharge a portion ... returning later to this port.
... Rival, from Eureka, after discharging ... of her lumber cargo at Ventura, ... feet consigned to the Crescent ... Warehouse Company.
... Luzon, Capt. Christensen, from ... has arrived with 750,000 feet of ... to the E. K. Wood Lumber ...
... Ariel has sailed from Olympia ... cargo of lumber consigned to ... San Pedro.
... W. J. Patterson, Capt. Lancaster ... with a full cargo of lumber ... wholesalers.

... LOS ANGELES.

...—THURSDAY, SEPT. 6.

...—THURSDAY, SEPT. 6.

... for Seattle.

... FROM FOREIGN PORTS.

... Nederland, Capt. Riech, 66 ... Antwerp.
... Jethou, Capt. Pettersen, ... Antwerp.
... Selston?, Capt. Pitchett, 82 ... Hamburg.
... Fennia, Capt. Hallman, 64 days ...

# ... ESTATE TRANSFERS.

... RECENT TRANSFERS.

THURSDAY, Sept. 6, 1906.

... San Pedro to L D Desta, lot 7, ... Manhattan Beach tract, $10.
... to C M Halversen, lot 4, ... Company's subdivision of lots ... block E, New Fair Oaks Avenue ...
... to C De Gries, lots 8, 9 and ... Ledesburg; lots 33, 34, 35 and ... same, $500.
... to L K Wentworth, lot 81, Wil...
... Company to R S Bradley, lots ... University tract, $10.
... and Trust Company to P E ... lot 16, Pine Avenue tract, $10.
... to R Hall, lot 19, block 3, South ...
... to L H Martin, part lot 13, block ... Ocean View tract, $10.
... to E De Ball and W J Woods, ... 1 S, 11 W, $12,750.
... to A J Waldo, lot 11, Joseph ... subdivision of lots 29, 31 and 38, ... of lots 17, 18, 23 and 24, of ...
... C L Lamoreaux, part section ...
... to A M Decker, lots 7 and 8, ... Annex, $10.
... to E W Scott, lot 10, block 16, ... Hall tract, $10.
... and M J Finegan to W Prack, ... Square, $10.
... to T E Cleland and T L ... section 24, 3 S, 14 W, $10.
... to A Benson, lot 14, block 8, ... $10.
... and Trust Company ... lot 14, White tract, block ...
... to E F Harris, portion of Grogan ... San Pasqual, $10.
... to A F Miller, lot 6, McKee & ... subdivision of east part of lot 2, ... Pasqual tract, $10.
... to A F Miller, lots 31 and 33, ...
... to L F Schneider, lot 4, ...
... to D D McMillan, part lot ... Altadena Map No 3, $10.
... to J Huber, lot 87, Ware Mo... Figueroa Street tract, $3550.
... to C M Anderson, lot 6, ...
... Title Company of Los An... Water Company, lots 11 to ... block 1; lots 14, 15, 16, 20, 21 ... Seaside Park Plat No 3, $10.
... same, lots 19 and 20, plat ... 32.
... to same, lots 4 and 15, block ...
... Company to W H Reider, ... and 15, block 1, Seaside Park ...
... D Jones, lots 14, 15, 16, 20, 21 ... Seaside Park Plat No 3, $10.
... to J R Britton, part lots 12 ... Dolittle subdivision of lot 11, ... Pasqual tract, $10.
... to M A C De Verdugo, ... McDonald tract, $10.
... Land Company and San Gabriel ... to M A Cunningham, lot 25, ... subdivision No 2 of Dolgeville, ...
... C L Bryant, lot 19, block C, ... Chamberlin's Main and Figueroa ...
... T Chisholm, lot 10, block ... lots, $10.
... to F M Leatherman, lot 25, ... & Kitzman's subdivision of ...
... to L R Helsman, lot 31, Pardee ...
... Young Men's Christian As... at point of intersection ... of lot 8, block 29, ... westerly line of Hope ... along west line of Hope ... southeast corner, $10.
... to L Lewis, lot 16, Park Bluff, ...
... W A Blizzard, part lot 13, ... lots 1, 2, 3, 4, 11, 21, 13 ... tract in Whittier, $7500.
... Sullivan, lot 2, block 13, ... $10.
... to C R Barton, portion of ... $1,250.
... A Goeman, part lots 20, ... A West Sixteenth Street ...
... E M Koepple, part lot 11, ... Garden tract, $10.
... C Driscoll, part lot 20, ... of Mrs Hall's tract, ...

E Kreis to C M Mallory, lot 5, blk B, Urmy Hmtd trt, $10.
R G Page to C T German, lot 15, blk 2, Edmonds Adams st trt, $10.
A B German to R G Page, part lots 23 and 24, blk 27 of S ½ of West End University add, $10.
J O Ervin to A Barnes, part lots 80 and 81, Bowen & Chamberline Main and Figueroa st trt No 2, $10.
Huntington Land & Imp Co to L E Tower, lot 11, blk B, Huntington Drive trt No 1, $10.
T I & T Co to L A Investment Co, lot 95, Baird Park trt, $10.
R T Beall to H W eRed, portion of Ro Rincon de Los Bueyes, $10.
Mrs H F Nye to W H Ward, lot 20, resub of Turner trt, $10.
I M Clarkin to G I Lloyd, lot 34 of sub of blk A, Lloyd trt, $10.
M Murgittroyd to J A Gates, lot 20, Gates trt, $10.
E A Frost to D Crandell, lot 8, blk C, Hughes sub of blk 160, Pomona, $10.
S Strohm to A G Strain, lot 71, M L Wicks sub of lots 304 and 305 of South & Porter trt E portion of Germain & Archibald trt, $10.
C A G Harris to J Pattinson, lot 4, blk L, Charles M Hutchinson trt, $10.
G Greftmann to J H Tuttle, part sec 32 1 N 9 W, $10.
G B Detweiller to J H Tuttle, part sec 32 1 N 9 W, $10.
W D Dortch and Mollie Dortch to E W Blossom, lot 7, blk B, Bellevue Place trt, $10.
Theodore D Romans to J H Gwin, part lot 8, Thomas sub of blk 1, Chandlers replat of blks 1 and 2, Villa Dell trt, $10.
L Morrison to W B Burrows, lots 27 and 28, Robert Marsh & Cos Cottage Home trt, $10.
W B Burrows to R Marsh, lots 27 and 28, same trt, $10.
Union T & T Co of L A to J H Murphy, lot 24, blk B, Walters Moneta ave and Figueroa st trt, $10.
T G & T Co to I B Scott, lot 341, Wilshire Blvd Hgts trt, $10.
Emma Olcott to Alice Genung, lot 19, blk B, Goodenow & McClungs Curry trt, $1.
J M Kellerman to J S Dodge, lots 7 and 8, blk G, Raymond Villa trt No 1, $10.
S W Fergusson to J S Dodge, lots 7 and 8, blk G, same trt, $10.
L Weber to L A Craig, lot 24, Weber trt being replat of lots 9 to 14 inc and lots 23 to 28 inc blk 41, Huntington Park, $900.
G C Hunt to T I & T Co, all sec 22 and part sec 23 2 N 16 W, $10.
F W Beau de Zart to E B Spencer, part lot 26, blk 11, West Adams Hgts, $10.
C A Gardner to K Gardner, part lot 1, sub of lot 1, blk H, San Pasqual trt lands of Lake Vineyard Land & Water Assn, $10.
R O Blain to A M Dapron, part lot 16, sec 25, Duarte, $10.
E M Hanson to S H Taft, lot 5, Tafts sub of N W portion of blks 4 and 5, Barrett Villa trt, $1200.
A L McCaldin to M Caldwell, part blk R of sub of land belonging to J H Painter and B F Ball, $10.
John W Moothart to C W Casner, lot 9, blk A, J D Bicknells add to Monrovia, $10.
G H Peck to S M Bentley, lot 2, blk 20, Pecks Grand View trt in San Pedro, $10.
E L Sencenbaugh to J J Cummings, lot 2, blk A, Alderson & Sons West Jefferson st trt, $10.
L A Securities Co to J Dethlefs, lot 13, blk 48, Redondo Villa trt, $125.
George D Raymond to Alena M Kimball, lot 27, Culvers East Hollywood trt, $10.
Mrs E Schreiner to G P Thresher, lots 3, 4 and 5, blk 25, Elec Ry Hstd Assn trt, $1750.
H Case to G H Tilley, part lots 4 and 5, blk 2, Chester trt, $1100.
J R Haas to A Pattee, lot 9 and part lot 10, G K Mencelys sub of portion of lots 1, 2, 3 and 4, blk R, San Pasqual trt, $400.
J F Wilson to E Johnston, lot U, blk 131, Santa Monica, $400.
Highland Beach Co to James E Moore, lot 13, blk C, sub of blk C rd add of North Manhattan Beach, $10.
C E Groat and I J Groat to C N Poundstone, lots 22 and 24, Hollenbeck Park Hgts trt, $1500.
T I & T Co to John R Allen, lot 11, Bowen & Chamberline Main & Figueroa st trt No 2, $10.
W A Ransom to C S Ransom, lot 10, block T, lots 5, 6, block G, Dayton Heights tract; lots 8 and 9, block H, North Park tract, 4lot 4, block 7, Wilshire Blvd tract, gift.
H L Gaut to F W Westerman, lot 11, Monte Morada tract, $10.
The J G Marts Co to E Gainer, lots 22 and 24, Marts tract, $10.
B R Park to E J Park, lot 8, block B, R W Pattersons Summit View tract, $10.
F A Crowe to C Firhard, lot 33, block 4, Redburn tract, $10.
L M Wood to S H Roberts, lots 18 and 20, block 14, Bay City Orange Co, $10.
G N Parker to Mrs L B Swayze, lot 9, block 3, Kempleys sub of Kempleys tract, $10.
Alamitos Land Co to J Patterson, lot 7, block 70, resub of part Alamitos Beach townsite, $10.
Same to same, lot 5, block 60, same resub, $10.
Same to same, lot 2, block 47, same resub, $10.
Alamitos L Co to C C Meader, lot 3, block U, Signal Hill, $10.
D C Milan to F E Shafe, lots 21 and 19, block 306, Huntington Beach, $10.
Land and Navigation Co to C A Lovitt, lot 11, block 3, Riverside Plat, $10.
A C Dunn to F A Molyneaux, the E 90 acres of lot 217, Pomona tract, $10.
F M Douglass to W L Porterfield, portions of Sec 12 T 1 S R 10 W, $6500.
F H Bradford to C J Larson, lot 16, Bradford & Eapes Figueroa and Vernon ave tract, $10.
J A Medlar to W T Bonynge trustee, lot 20, Pomeroy & Stimsons sub, $10.
F W McIntyre to H B Potter, lot 8, block 18, McIntyres Miner tract, $10.
Same to H I McIntyre, lot 11, block 19, McIntyres Miner tract, $10.
C W Brest to A D Smith, lot 4, Orem tract, $10.
C T Naftel to P J Dreher Co, part block 199, Pomona tract, $10.
P J Dreher Co to C T Naftel, portion of lot 8, block B, North Palomares tract, part lot 12, Loop & Meserves tract, $16,000.
P Harnett to G F Dreher, lot 22, J Bots sub, $10.
Same to Lina D Brink, lot 28, same sub, $10.
Same to P J Dreher, lot 25, same sub, $10.
Same to F L Dreher, lot 11, same sub, $10.
Same to F L Dreher, lot 10, same sub, $10.
F L Dreher to P J Dreher, lots 10 11 28 29 22 and 25, J Bots sub in Pomona, $10.
E W Dolley to W H Eckles, lot 10, block RR of Glendora tract, $10.
S C Felt to F Felt, part Farm lot 80, Alamitos tract, $10.
J T Gaffey to H E Schmidt, lot 15, Mirador tract No 3 in Ro Los Palos Verdes, $10.
J F Wilson to E Johnston, lot H, block 132, Santa Monica, $10.
R Rogers Co to A E Keel, lots 12 13 14 and 15, block A, Bryson Villa tract, $700.
Same to M Gannon, lots 185 and 186, W Ransom Cos Redondo Home tract, $250.
J Lucas to H Vetter, lot beg at SE corner of lot 9 running N 50 ft th W par with S line ets 2nd add to Hermosa Beach, $10.
A Moulton to E White, part lots 38 and 37, block B, Bellevue Place, $10.
K C Meacham to R L Brown, lyot 5, block 84, town of Manhattan Beach, $10.
W Diller to A W Gilder, lots 86 and 87, Diller tract, $250.
D L Burke to B M Lowe, lot 434, Burke Bros add No 2, $100.
Park Land Co to Levonia Wright, lot 17, block 7, as per map of Huntington Park, $10.
E C Schaad to M A Davis, lot 22 of sub of tracts 3 and 4, Niemeyer Estate, $10.
P Simmons to A B Morris, lot 21, block 9, Rudeccinda tract, $10.
E Longcroft to A F Gates, lot 65, block B, Bowen & Chamberlins Main and Figueroa st tract, $10.
W M Cook to E R McFie, lots 45 46 47 and 48, Browns tract, $10.
M A Thompson to A J Munn, lot 9, block 10, El Centro tract, $10.
W Thompson to A J Munn, lot 7, block 10, same tract, $10.
D A Webster to N Goff, lot 21, block 6, Marathon tract, $10.
N A Pittenger to S B Scott, part of Sec 28 T 1 R 13 W, $10.
E C Johnson to Janes Co, lot 1, block 57, H T Hazzards East Side add to City of L A, $10.
A W McPherson to F T Russell, lot 4, block 2, Schaders add, $10.
J E Wood to F T Russell, lot 45 of Boyle Place, $10.
Santa Anita Land Co to A L Coleman, lots 4 and 5, block M and lot 3, block G, Santa Anita Land Cos tract, $10.
Same to same, part lot 7, block A, same tract, $10.
H W Brodbeck to E W Smith, lot 68, W 7th st tract, $10.
H W Brodbeck to C Brooks, lot 67, West 7th st tract, $10.
C H Quincy to H Fritz, lot 36, block L, Lucky Baldwin tract, $10.
M E Taylor to F O Cass, lot 40, Hollywood Blvd tract, $10.
C P Dandy to A M Chandler, part block 251, replat of S W part Inglewood, $10.
Same to V K Chandler, part block 241, Inglewood, $10.
E R Prewett to C N Cary, lots 9, 10, 11 and 12, J W Robinson's subdivision of lots 1, 2, 5 and 6, block A, Dominguez Colony tract; undivided four-eighths of one-half of all water in artesian wells, $10.
J P Jones to H F Goehring, lot F, block 22, Santa Monica, $10.
E H Koster to J O Hayes, all lot X, block 115, Santa Monica, $10.
S Barlow to E M W Sherman, lot 36, Metropolitan tract, $10.
F W Tully to A Siemers and E Siemers, lot 14, Tulley's Figueroa Street tract, $10.
W H Workman to J H Day, lot 6, Rosanna Terrace tract, $10.
Golden State Realty Company to I N Kennedy, lots 78 and 79, Watts Junction tract, $230.
A W Pritchard to L D Lowry, lot 5, Washington Square tract, $10.
Same to same, lot 4, same tract, $10.
F A Henderson to O M Jones, lot 15, block 30, Central Arlington Heights tract, $10.
Same to Kate Du Rose, lots 1, 2 and 3, same tract, $10.
Same to Hannah White, lots 8 to 15, inclusive, same tract, $20.
W H Jeffers to F C Gregory, lot 36, block 5, subdivision No 2, North Manhattan Beach, $450.
E G Borton to A F Lander, lot 24, block 8, Vermont Avenue Square tract, $10.
W F Bickenbach to J Moran, lot 2, block 63, Harbor View subdivision of blocks 31, 32, 62, 63 and 64, San Pedro, $10.
E B Rivers and L E Rivers to L Chillis, lot 47, block 2, of Bennett tract, $1000.

Three days from today locomotive collision at Agricultural Park.—[Adv.

Three days from today locomotive collision at Agricultural Park.—[Adv.

REPORT OF THE CONDITION OF THE FIRST NATIONAL BANK OF LOS ANGELES, at Los Angeles, in the State of California, at the close of business, September 4, 1906.

RESOURCES.

| | | |
|---|---|---|
| Loans and discounts | | $10,285,694.08 |
| Overdrafts, secured and unsecured | | 65,688.21 |
| U. S. bonds to secure circulation | | 1,250,000.00 |
| U. S. bonds to secure U. S. deposits | | 3,3[illegible],000.00 |
| Other bonds to secure U. S. deposits | | 401,850.03 |
| U. S. bonds on hand | | 4,050.00 |
| Premiums on U. S. bonds | | 57,106.74 |
| Bonds | | 557,550.49 |
| Furniture and fixtures | | 47,451.41 |
| Due from national banks (not reserve agents) | $ 700,577.40 | |
| Due from State banks and bankers | 284,533.31 | |
| Due from approved reserve agents | 1,357,057.83 | |
| Checks and other cash items | 170,470.51 | |
| Exchanges for clearing-house | 559,533.46 | |
| Notes of other national banks | 63,293.00 | |
| Fractional paper currency, nickels, and cents | 2,383.37 | |
| Lawful money reserve in bank, viz.: | | |
| Specie $2,621,880.00 | | |
| Legal-tender notes 539,900.00 | 3,161,780.00 | |
| | | 6,300,526.87 |
| Redemption fund with U. S. Treasurer (5 per cent. of circulation) | | 62,500.00 |
| Cash on hand, special deposit City Treasurer | | 20,000.00 |
| Total | | $19,402,532.83 |

LIABILITIES.

| | | |
|---|---|---|
| Capital stock paid in | | $ 1,250,000.00 |
| Surplus fund | | 250,000.00 |
| Undivided profits, less expenses and taxes paid | | 1,250,869.65 |
| National bank notes outstanding | | 1,248,940.00 |
| Due to other national banks | $ 945,294.02 | |
| Due to State banks and bankers | 996,254.07 | |
| Due to trust companies and savings banks | 1,687,644.34 | |
| Dividends unpaid | 1,283.50 | |
| Individual deposits subject to check | 10,859,396.06 | |
| Demand certificates of deposit | 212,179.48 | |
| Certified checks | 46,064.83 | |
| Cashier's checks outstanding | 57,462.96 | |
| United States deposits | 450,467.47 | |
| Deposits of U. S. disbursing officers | 212,882.35 | |
| | | 15,227,723.18 |
| Letters of credit | | 17,474.38 |
| Special deposit, City Treasurer | | 20,000.00 |
| Bonds borrowed | | 145,000.00 |
| Total | | $19,402,532.83 |

STATE OF CALIFORNIA, COUNTY OF LOS Angeles, ss.:

I, W. T. S. Hammond, cashier of the above-named bank, do solemnly swear that the above statement is true to the best of my knowledge and belief. W. T. S. HAMMOND, Cashier.

Subscribed and sworn to before me this 6th day of September, 1906.
[Seal] W. N. HAMAKER, Notary Public.

Correct—Attest:
J. M. ELLIOTT,
STODDARD JESS,
FRANK P. FLINT,
Directors.

REPORT OF THE CONDITION OF THE NATIONAL BANK OF COMMERCE IN LOS ANGELES, at Los Angeles, in the State of California, at the close of business, September 4, 1906.

RESOURCES.

| | | |
|---|---|---|
| Loans and discounts | | $363,361.44 |
| Overdrafts, secured and unsecured | | 905.17 |
| U. S. bonds to secure circulation | | 150,000.00 |
| Premiums on U. S. bonds | | 5,421.8[illegible] |
| Banking-house, furniture and fixtures | | 4,788.27 |
| Expense, net | | 875.44 |
| Due from national banks (not reserve agents) | $39,266.09 | |
| Due from State banks and bankers | 20,262.05 | |
| Due from approved reserve agents | 42,465.54 | |
| Checks and other cash items | 66.25 | |
| Exchanges for clearing-house | 16,134.23 | |
| Notes of other national banks | 2,300.00 | |
| Fractional paper currency, nickels, and cents | 111.25 | |
| Lawful money reserve in bank, viz.: | | |
| Specie | 72,681.75 | |
| Legal-tender notes | 1,250.00 | |
| | | 198,349.16 |
| Redemption fund with U. S. Treasurer (5 per cent. of circulation) | | 7,500.00 |
| Total | | $731,201.48 |

LIABILITIES.

| | | |
|---|---|---|
| Capital stock paid in | | $200,000.00 |
| Surplus fund | | 20,000.00 |
| National bank notes outstanding | | 150,000.00 |
| Due to other national banks | 1,968.97 | |
| Due to State banks and bankers | 22,8[illegible] | |
| Due to trust companies and savings banks | [illegible] | |
| Individual deposits subject to check | [illegible] | |
| Demand certificates of deposit | 155.00 | |
| Certified checks | 29,825.00 | |
| Cashier's checks outstanding | 1,596.25 | |
| | | 351,201.48 |
| Total | | $721,201.48 |

STATE OF CALIFORNIA, COUNTY OF LOS Angeles, ss.:

I, Charles Ewing, cashier of the above-named bank, do solemnly swear that the above statement is true to the best of my knowledge and belief. CHARLES EWING, Cashier.

Subscribed and sworn to before me this 6th day of September, 1906.
[Seal] LEE L. SOULE, Notary Public.

Correct—Attest:
F. M. DOUGLASS,
LEE A. McCONNELL,
W. J. SHERRIFF,
Directors.

SEALED PROPOSALS will be received at office of Treasurer Pacific Branch, N. H. D. V. S., Soldiers' Home, Los Angeles County, Cal., until 12 o'clock m., September 10, 1906, and then opened, for furnishing and installing two interior lavatories in Hospital, in accordance with instructions and specifications, copies of which, with blank proposals and other information, may be had upon application to T. J. COCHRAN, Treasurer.

# CAR IN FLIGHT HITS BUILDING.

## EARLY MORNING ACCIDENT ON BROADWAY.

**With Trolley Off and Air Exhausted, Electric Conveyance Speeds Down the Grade from Temple Street While Crew Leap for Safety. Motorman Only One Injured.**

Car No. 814 of the Angeleno Heights line ran away down Broadway to Seventh street this morning at 1 o'clock, became derailed at the switch, plunged over the pavement and tore the front out of the Whitehorne real estate office at No. 308 West Seventh street.

As the car turned off the Temple street Interurban line onto the North Broadway line, the trolley leaped off the wires. As there was no air in the tank and the conductor was unable to put on the tolley the car sped south on Broadway.

The conductor jumped from the car at First and Broadway and Motorman Nolan leaped from the coach just as it approached the Seventh street switch.

In getting off Motorman Nolan sustained a severe sprain of his left ankle. At the time the car broke away there no passengers on board of it. The car did not travel at a great speed but the motorman and conductor found they were unable to control it. The front end of the car was badly battered.

### Los Angeles Man Honored.

STANFORD UNIVERSITY, Sept. 6.—Fred Zimmerman of Portland, Or., a senior in the economic department, was chosen this afternoon unanimously captain of the 'varsity crew. J. C. McFarland of Los Angeles was re-elected captain of the 'varsity track team. Mr. McFarland is a senior in the law department.

Three days from today locomotive collision at Agricultural Park.—[Adv.

### Great Ball Game.

Two local clubs made up of Fats and Leans will play at match game of ball at the Chutes grounds on Sunday afternoon, September 23, for the championship of Spring street. There is no particular justification for this except that the fat men think they can play ball because Jim Jeffries happened to be on such a team here last year.

Three days from today locomotive collision at Agricultural Park.—[Adv.

## Clearinghouse Banks.

| NAME | OFFICERS | |
|---|---|---|
| Merchants' National Bank, N.E. Cor. Second and Main. | HERMAN W. HELLMAN, Pres. W. H. HOLLIDAY, Cashier. | Capital.....$200,000 Surplus..$350,000 |
| American National Bank, S.W. Cor. Second and Broadway. | W. F. BOTSFORD, Pres. T. W. PHELPS, Cashier | Capital.....$1,000,000 Surplus and profits $110,000 |
| National Bank of California, N.E. Cor. Second and Spring. | JOHN M.C. MARBLE, Pres. J. E. FISHBURN, Cashier. | Capital.....$500,000 Surplus and profits $250,000 |
| State Bank and Trust Company, N.W. Cor. Second and Spring. | JOHN R. MATHEWS, Pres. A. C. HARPER, Cashier. | Capital.....$500,000 Surplus and profits $60,000 |
| First National Bank, S.E. Cor. Second and Spring. | J. M. ELLIOTT, Pres. W.T.S. HAMMOND, Cash'r. | Capital....$1,250,000.00 Surplus 250,000.00 Undivided Profits.. 1,187,747.91 |
| Citizens' National Bank, S.W. cor. Third and Main sts. | R. J. WATERS, Pres. A. J. WATERS, Cashier. | Capital ........$300,000.00 Surplus and profits ........ $25,000.00 |
| The National Bank of Commerce, in Los Angeles N.E. Cor. Sixth and Spring Sts. | F. M. DOUGLASS, Pres. CHAS. EWING, Cashier. | Capital....$200,000 Surplus....$ 20,000 |
| Central Bank, N.E. Cor. Fourth and Broadway. | WILLIAM MEAD, Pres. W. C. DURGIN, Cashier. | Capital.....$100,000 Surplus and profits $100,000 |
| Broadway Bank & Trust Company, 208-10 S. Broadway, Bradbury Bldg. | WARREN GILLELEN, Pres. R. W. KENNY, Cashier. | Capital.....$250,000 Surplus and undivided profits $150,000 |
| Commercial National Bank, of Los Angeles, 423 S. Spring St. | W. A. BONYNGE, Pres. C. N. FLINT, Cashier. | Capital.....$200,000 Surplus and undivided profits $34,000 |
| Farmers and Merchants Natl. Bank, Cor. Fourth and Main Sts. | I. W. HELLMAN, Pres. CHAS. SEYLER, Cashier. | Capital...$1,500,000 Surplus and profits $1,475,000 |

A PROFIT IN BONDS

WE WILL SELL TODAY 5 Shares First National Bank Stock. Make Offer.

If bought now as over half of the offering has been taken by Los Angeles bankers and capitalists—these pay 6 per cent and secured by Los Angeles growing business property with earnings greatly in excess of interest charges. Buy now at $100 before they sell at $120 at which price they will net 5 per cent.
Home 2753. Main 4106.

WILL BUY TODAY 6 Shares Western Union Oil. What is Your Price?

514-515 Chamber of Commerce Building.

MUNICIPAL BOND CO.

Six Per Cent. on our paid up stock. A secure, prompt and convenient investment. A request will bring you more information.

We Loan on first lien on real estate and improvements. Monthly payments, rent-like, enable many of our people to secure each a paid-for home.

FIDELITY SAVINGS AND LOAN ASSOCIATION,
C. C. Boynton, Pres. G. H. Wadleigh, Sec. 125 So. Broadway.

Your Bank Account Please

Just why are you keeping it where you are? Did you ever come in and see us? Maybe we can make it worth your while to keep it here.

AMERICAN BANK AND TRUST COMPANY
PASADENA, CALIFORNIA

## Bonds and Investments.

LUTHER H. GREEN Bonds and Stocks
429-430 Pacific Electric Bldg. Main 984; Home 5492

WE SELL GUARANTEED MINING STOCK
We buy and sell Mines. Send for sample copy "Standard Copper News"
The General Securities Co. Suite 308 Pacific Electric Building, Los Angeles, Cal.

C. E. Crary Co. Established 1899. Buy and sell Eastern and Local Stocks and Bonds
520 Bradbury Building Home Exchange 1468

L. C. TORRANCE
BONDS AND STOCKS 512 Mason Building
Phones—Home 5797. Main 3055 Fourth and Broadway

DUPLEX EXTENSION
A Searchlight Mine. Ask for free prospectus map and report by W. W. Hurt, E. M., on it.
Pacific Coast Mines Bureau
312 SOUTH BROADWAY, Ground Floor. Telephone, Home 1423; Sunset, Broadway 4895.

REPORT OF THE CONDITION OF THE AMERICAN NATIONAL BANK, at Los Angeles, in the State of California, at the close of business, September 4, 1906.

RESOURCES.

| | | |
|---|---|---|
| Loans and discounts | | $3,286,769.19 |
| Overdrafts, secured and unsecured | | 7,530.17 |
| U. S. bonds to secure circulation | | 600,000.00 |
| U. S. bonds on hand | | 1,000.00 |
| Premiums on U. S. bonds | | 24,887.51 |
| Bonds, securities, etc. | | 62,850.00 |
| Banking-house, furniture, and fixtures | | 236,613.46 |
| Due from national banks (not reserve agents) | $ 314,202.95 | |
| Due from State banks and bankers | 230,076.48 | |
| Due from approved reserve agents | 278,238.06 | |
| Checks and other cash items | 27,816.25 | |
| Exchanges for clearing-house | 109,804.49 | |
| Notes of other national banks | 30,020.00 | |
| Fractional paper currency, nickels, and cents | 451.34 | |
| Lawful money reserve in bank, viz.: | | |
| Specie | 627,060.00 | |
| | | 1,618,278.77 |
| Redemption fund with U. S. Treasurer (5 per cent. of circulation) | | 30,000.00 |
| Due from U. S. Treasurer, other than 5 per cent. redemption fund. | | 2.50 |
| Total | | $5,868,006.60 |

LIABILITIES.

| | | |
|---|---|---|
| Capital stock paid in | | $1,000,000.00 |
| Surplus fund | | 45,000.00 |
| Undivided profits, less expenses and taxes paid | | 72,959.47 |
| National bank notes outstanding | | 600,000.00 |
| Due to other national banks | $ 255,841.18 | |
| Due to State banks and bankers | 222,267.41 | |
| Due to trust companies and savings banks | 340,776.47 | |
| Dividends unpaid | 636.00 | |
| Individual deposits subject to check | 2,777,533.70 | |
| Demand certificates of deposit | 464,347.20 | |
| Certified checks | 306,058.03 | |
| Cashier's checks outstanding | 17,587.08 | |
| | | 4,250,047.13 |
| Total | | $5,968,006.60 |

STATE OF CALIFORNIA, COUNTY OF LOS Angeles, ss.:

I, F. W. Phelps, cashier of the above-named bank, do solemnly swear that the above statement is true to the best of my knowledge and belief. F. W. PHELPS, Cashier.

Subscribed and sworn to before me this 6th day of September, 1906.
[Seal] GEORGE BUGBEE, Notary Public.

Correct—Attest:
GEO. CHAFFEY,
C. M. WOOD,
ARTHUR L. HAWES,
Directors.

A PRIME FAVORITE is before you. Don't reject it for some other, for if you do you'll be going against the tide of popularity. It's easy to guess it's that FAMOUS 10-YEAR-OLD PORT WINE AT $1.00 GALLON sold here that we refer to. It has age, mellowness, flavor and body.

You can't wish more, and especially when you consider our selling price is as low as others who palm off what's inferior.

We sell the best 75c gallon sweet wines in the city and sell a very good claret at 50c a gallon. We quote:
"Fleur de Lis Beer" (exclusively sold here) $1 dozen quarts net.
"Exquisite" Beer (exclusively sold here) $1.00 dozen quarts net.

GRUMBACH
807 Central Avenue
Phones, Main 2295; Home 8268

Geo. P. Taylor
Tailor and Haberdasher

Dress Shirts

These are our own make shirts, all ready to wear. Cut in the coat shape, with attached or detached cuffs. Perfectly correct, beautifully finished garments, from the finest of fabrics. Prices $1.50, up.

No. 525 S. Broadway
Men's Tailoring 2nd Floor
Ladies' Tailoring 3rd Floor
New Taylor Bldg.

4 Per cent. Compounded Semi-Annually
Paid on Savings Deposits
3 Per Cent. Paid on 30 Day Certificates
SAFETY DEPOSIT BOXES $2 PER YEAR AND UP
HOME SAVINGS BANK
152 North Spring St. Cor. Court

## Legal.

NOTICE TO THE PUBLIC.

Notice is hereby given that at the annual meeting of the stockholders of the Alta Mining & Smelting Company, held at Tucson, Ariz., September 3rd, 1906, at 2 o'clock p. m., for the purpose of electing directors of the Company for the ensuing year, G. W. Griffey, A. L. Stetson, L. H. Sherman, J. C. Ferrall and Henry A. Austin were duly elected directors of the Company.

That at a meeting of said directors, held in the City of Tucson on the same day, L. H. Sherman was duly elected president of said corporation; Gibson Taylor was duly elected secretary thereof; J. C. Ferrall was duly elected treasurer thereof, and G. W. Griffey was elected manager.

That the office of the Company was located, by order of the Board of Directors and by amendment of the Articles of Incorporation passed at the Stockholders' meeting, at Phoenix, Ariz.

Notice is hereby given that neither H. W. Augustine nor H. F. Clough have authority to represent the Alta Mining & Smelting Company in any capacity whatever, the Company will not be responsible for their acts, and persons dealing with them concerning the affairs of the Company will do so at their peril.

Los Angeles, Cal., September 6, 1906.
ALTA MINING & SMELTING COMPANY,
By L. H. SHERMAN, President.
GIBSON TAYLOR, Secretary.
L. H. SHERMAN,
HENRY A. AUSTIN,
G. W. GRIFFEY,
J. C. FERRALL,
A. L. STETSON,
Directors.

# Special Tract Directory.

Vermont Avenue Square
The Southwest corner Vermont and Vernon Avenues. The largest and choicest subdivision in the southwest.
Large Lots $650 and Up
S. J. White & Co., 416-417 Huntington Bldg. Leo. J. Maguire & Co. 305-3 F. P. Fay Bldg. Wright & Callender Co 319-323 S. Hill St. Fox & Wilson, 403 F. P. Fay Bbdg.

HOLLYWOOD
Valley View Tract
Nearly half sold out before opening day. There's a reason. Investigate.
HACIENDA PARK
Some choice bungalow lots with fruit trees and English walnuts. $50 down, $10 per mo.
C. H. Lippincott & Co.
915 Union Trust Bldg. Home 6786.

Venice Gateway
A lot here is inexpensive now, yet its future is certain to be great. Lots $600 and up
M. J. NOLAN
228 WEST SECOND STREET
BOTH PHONES 1409

West Seventh Street Tract
Boulevard Heights
Wilshire Terrace
Norton Place
In the beautiful Wilshire Boulevard district. The finest residence section
DAVID BARRY & CO.
328-329 Bradburry Bldg.
Main 290 Home 290

Dos Robles Park Tract
Lots $850 Up—65 Foot Frontage
Walter Ransom Co. 210 MERCANTILE PLACE....
Home 7747 Broadway 4555

"Clifftpn By the Sea"
The Real Newport of the West
W. M. GARLAND & CO.
324 Huntington Bldg.
JOHN D. FOSTER & CO.
221-222 Douglas Bldg.

J. FRANK BOWEN
Owner of 12 big tracts
LOTS $450 up. Easy Terms
439-40-41 Douglas Building
Third and Spring Streets

Del Mar Tract
Big Profits If You Get in Quick
B. I. HENDERSON, SOLE AGENT
330-331 O. T. Johnson Bldg.
Broadway 4820 Home 2363

For Sale---
Eagle Rock Valley
Sycamore Glen
Lots average 50x150; prices are from $100 to $500; terms are $10 down and $5 per month; 6 per cent. interest.
CRITES, MYERS & KULLI,
107 S. Avenue 64 (Garvanza P.O. Bldg.)

ALHAMBRA ACRES
Alhambra Realty Co.
Northrup & Peck,
8 E. Main, Alhambra.
H. W. Stanton 231 Citizens B'k Bdg. 3d & Main Los Ang.

FOR SUBDIVISION
We own forty acres on Moneta Ave. ripe for subdivision. Will sell or form syndicate to subdivide. Big profit in this. Close in. Nothing as good in the whole district. See owners.
GRIDER-WOOLNER CO. (Inc.)
119 S. Broadway.

SAN FRANCISCO
Needs Fireproof Building Material. Money in Supplying This Demand. For particulars see
W. G. Young & Co.
711 Union Trust Building

Inner Harbor Tract
LOTS $250 TO $500
Butters & Paul Investment Co., Inc.
108 E. First Street, Long Beach, Cal.

See Lots in
The De Soto Heights Tract
East Lake Park District
Old Settlers Investment Co.
220 Citizens National Bank Block
Corner 3rd and Main St.

Best All the Year Round Greater Los Angeles Tract
THE McCARTHY CO. INCORPORATED
MAIN OFFICE 203 N. BROADWAY

The Highland View Tract
—MONROVIA—
The choicest Subdivision of the "Gem of the Foothills." 50x180 to alley. $700 for few days.
THE MONROVIA BUILDING AND INVESTMENT COMPANY.

CONSERVATISM THE KEYSTONE
The growth of the Equitable Savings Bank has been of a steady and permanent character.
Every effort is directed toward giving depositors a modern and efficient banking service and unquestionable security for their funds.
4 per cent Interest paid on Term Deposits, 3 per cent. on Thirty Day Certificates.
Equitable Savings Bank
N. E. cor. 1st and Spring

BREATHE PURE AIR.
MONROVIA
The loveliest dwelling place in Southern California. Quick car service. All conveniences.

Ramona Acres
Acres home sites $835 up. 15 minutes from business center. Graded streets sidewalks, gas, electric telephones
EMERSON REALTY CO.
301 302 Delta Building

Forest Heights Tract
End of Brooklyn-avenue car line. Choice close-in residence subdivision, on high ground. $425 and up. Terms.
A. B. C. CO., Tract Agents, Boyle 1101.
STONE & BLADES, Owners. 116 Henne Bldg.

Our Rental Department
for business locations has on its list the place you want.
Robt. Marsh & Co.
Main Corridor—Ground Floor
H. W. Hellman Building
Both 'Phones Ex. 175

Sunrise Heights
Lots $300 up. 1-5 down and $10 per month. Euclid Ave. car to tract office cor. Stephenson and Lorena.
Young & Adams
354 HILL ST. Owners

$50 DOWN. $10 A MONTH.
For lots in our
Figueroa St. and Moneta Ave. Tracts
$450, $475 to $600.
WINTON-McLEOD & CO.,
330 South Hill St.
Phones Ex. 546. Main 6278.

We make a specialty of
ACREAGE PROPERTY
with water.
See Us Before You Buy.
F. H. BROOKS COMPANY.
215-216 Courier Bldg.
212 W. Third St.

NAPLES
A. M. & A. C. Parsons,
SOLE AGENTS.
Pacific Electric Bldg. Ground Floor.
Main 1886. Home Phone 862.

PALISADES
The finest property between Hollywood and the sea. Consistent prices. A. C. DEZENDORF, R. B. DICKINSON,
Both Phones 83. 331 S. Hill St.

Miramonte Park
An extension of the widely-known and universally popular
Miramonte Tract
Same Advantages—Same Improvements.
RUFUS P. SPALDING, Owner, 219 H. W. Hellman Building. Phones, Home 6061, Sunset Main 3004.

ONLY $50 AND UP
$1 Down, $1 a Week. No Interest No Taxes.
Free tickets at our office, 108 W. Sixth St.
PRUDENTIAL IMPROVEMENT CO
Sole Agent.
LOTS AT WATTS

Wanted---
Iowa Property
Choice alfalfa and English walnut acreage to exchange for good Iowa property.
MORRIS H. WILSON & CO.,
686 Pacific Electric Bldg.
Home 7202.

JOHN G. JOHNSTON CO.
Eagle Rock Valley Tracts
210-12 Trust Building
Second and Spring Streets
Home 8530 Main 938

HILL STREET
PROPERTY
We advise that you buy
WRIGHT & CALLENDER CO.
319-323 South Hill Srreet

"For Bungalow Sites"
In "Vermont and Melrose Ave. Tract." See
E. A. FORRESTER & SONS, INC.,
342-3-4 Douglas Bldg.

Main Street South Park Tract
Moneta avenue car runs through tract. Only $500 and up.
F. D. PARKER CO.,
Orpheum Theater Bldg.
THE BURCK-GWYNN CO.,
106 S. Broadway.

Buy One Today
A Walker Portable Cottage; made in a number of sizes; for 2 to 10 people; most healthy home ever built; has upper floor, folding stairway. See one rear 420 W. Sixth street.

S. Vermont Ave. Tract
Lots 50x143 feet—$550—on 2 car lines. 20 minutes out. Easy terms. Substantial improvements.
ROBT. MITCHELL CO.
OWNERS
508 SOUTH BROADWAY

PLAYA DEL REY
The Nearest Beach
F. W. Flint Jr.: Owner's Representative 201-06 O. T. Johnson Bldg.
Jas. V. Baldwin: Owner's Representative 136-7-8 H. W. Hellman Bldg.

MAIN 6359. HOME 2339.
Horace J. Pullen Company
REALTY AND MINES
474-5-6 PACIFIC ELECTRIC BLDG.
"Property to be easily sold must be rightly bought."

ALHAMBRA
Buy a lot on beautiful
Hidalgo Avenue
Grand Boulevard on car line. Free tickets of T. Wiesendanger, 207 South Broadway.

## Women's Radiant Silk Hose Worth to 75c at 3 Pair for

A big lot of women's hose specially priced for Friday; among them you will find "radiant" lisle in plain black; Richelieu Rembrant ribbed hose; in black and tans; some in plain lisle; others lace all overs; embroidered ankle and white lisle in plain and lace; worth 50c to 75c.

**$1.00**

**12½c** FOR CHILDREN'S HOSE WORTH 25c.

Children's Black hose in either fine or corduroy ribbed; have double knees and soles; some in lace all overs for girls; double heels and toes; regular 25c values.

On and After September 15th This Store Will Remain Open Until 6 P.M. on Saturday

# Hamburger's
SAFEST PLACE TO TRADE

We Now Have Three Chiropodists—Dr. Ball, Dr. Liggett, and Mrs. Dr. Ball. Everybody Promptly Looked After

# Friday's Surprises

**59c** FOR VEGA SILK VESTS WORTH $1.00.

A large assortment of low neck, sleeveless summer vests in white, pink or blue; hand crocheted lace yokes or with medallion insets; perfect form fitting; actual dollar values; special today.

**25c** FOR CHILDREN'S SWISS RIBBED VESTS WORTH 35c.

Fine Swiss ribbed vests for children; low neck style, sleeveless; tape finished yoke; some with high neck and long sleeves; some fleece lined vests and pants in the lot; worth 35c.

**25c** FOR ALL SILK RIBBONS WORTH 40c.

Fine all silk taffeta ribbons; good assortment colors; high luster finish and in widths up to 6 inches; worth 40c the yd.

**25c** FOR WOMEN'S NECKWEAR WORTH 50c.

New and pretty styles in women's neckwear; made of Venice lace and embroidered linens; assorted patterns; worth to 50c.

LACE AND EMBROIDERY REMNANTS AT **1-2 Price**

Thousands of pieces of dainty laces, embroideries and edges; remnant pieces in good serviceable lengths; there are orientals, torchons and point de paris in edges and insertions; the embroideries are in good lengths, and splendid values; the price Friday is just .....

*Very Special Offering in*

## New Fall Hats

*Smart Suit Styles worth $6.50 at $3.95*

As a very special inducement to introduce you to our very complete stock of smart street and suit hats for fall we will for Friday offer a very choice assortment, and positively say that none can be duplicated under $5.00; the most of them under $6.50; they are styles for women and misses; are of plain felt in large Gainsboro shapes with moire or taffeta silk draped crowns and feather wings; fancy bent up shapes trimmed with quills and ribbons; also soft hood shapes bent in a number of smart forms and trimmed with velvet folds, wings and ornaments; are in white, black and all the new colors; but are priced for Friday, at choice ..... **$3.95**

SECOND FLOOR.

**$1.95** DOZEN FOR ALL LINEN NAPKINS WORTH $2.75.

An extra special for Friday; there's 100 dozen of these fine all linen damask napkins; full bleached; 22x22-in. in pretty floral patterns and worth regularly $2.75.

**17c** FOR LITTLE GIANT BATH TOWELS WORTH A HALF MORE.

100 dozen of these serviceable bath towels; called the little "giant" because of their durable quality; they're good heavy weight, full bleached and well worth a half more than what we ask Friday.

**10c** FOR WOMEN'S HANDKERCHIEFS WORTH 15.

Pretty handkerchiefs made of a fine sheer quality swiss lawn; hemstitched edges, others lace trimmed, some with initials in pure linen; worth to 15c.

**7½c** FOR EDGES AND INSERTIONS WORTH 15c.

Extra fine quality point de Paris edges and insertions; new patterns and fine strong mesh; firm, well finished edges; worth up to 15c the yd.

## 70 Inch All Linen Table Damask

Just 20 pieces in the lot; all pure linen table damask; comes in either bleached or half bleached; full 70 inches wide; a splendid range of patterns from which to choose including the newest floral designs.

**85c**

**25c** FOR A HEMSTITCHED TOWEL WORTH 35c.

Not only will the house-wife profit by this Friday special, but it's an opportunity for the rooming houses to save on an every day necessity; bleached linen huck, hemstitched towels; plain white; 22x40 inches and worth 25c.

**59c** FOR A LINEN TABLE TOP WORTH 85c.

Only a limited number of these table tops for Friday's special; fine quality linen; silver bleached; are 4x4½ inches in size; all neat patterns and worth regularly 85c.

## Chinaware and Silverware

**$2.10 WHITE TOILET SETS AT $1.49**

Six-piece sets of best semi-porcelain; some pieces are slightly chipped, but not enough to injure them; the set includes pitcher, wash bowl, chamber, mug and soap slab; special for Friday.

**7½c** FOR JAPANESE NAPPIES WORTH 15c.

Are a dark blue color; pretty floral design decorations; are in flared shape.

**5c** FOR SALT AND PEPPERS WORTH 10c.

German china floral decorated; some have stippled gold trimming; are regular size.

**10c** FOR CUPS AND SAUCERS WORTH 15c.

Medium and regular size German china cups and saucers; prettily decorated; some gold traced.

**10c** FOR MAJOLICO PITCHERS WORTH 19c.

One-quart size; assorted colors, tall shapes; some are slightly chipped.

ELECTRIC SILVERWARE.

One of the best metals for domestic uses at one-fourth to one-third less than Roger's ware.

Set of six solid electric silver metal teaspoons; rose patterns, at ..... **49c**

Set of 6 solid electric silver metal dessert forks; rose pattern, at. **98c**

Set of six solid electric silver metal table spoons; rose patterns; specially priced at ..... **98c**

**25c** FOR WOMEN'S TWO-CLASP GLOVES WORTH TO 50c.

Women's fine lisle gloves; the colors are mode, brown, tan, champagne, also black and white; finished with two rows embroidery stitched on back; regular 35c to 50c values.

**98c** FOR BLACK SUIT HATS WORTH $2.00.

New fall suit hats in the close fitting turban shapes; made of shirred silks, velvet or silk braids; have jet quills, feather breasts or silk rosettes; some in black only; a good in-between-season style; worth up to $2.00.

## 39c For Fancy 19-inch Silks Worth $1.00 39c

Friday morning we are going to place on sale 7000 yards of choice, new desirable silks; all the new fall patterns in suiting stripes, Shepherd's checks, small woven figures, changeable effects; Jacquard figures, hair line stripes and plenty of others in all the new fall shades; just what you want for your new fall waist or suit; fine serviceable silks at cotton prices.

**12c** A YARD FOR LININGS WORTH TO 40c.

A splendid lot of linings consisting of mercerized sateens; silk finished percalines, moreens; in a good range of colors; 2500 yards all told in lengths from 1 to 6 yards; not one of these linings if cut from the piece would sell for less than 25c and many up to 40c yd.

**5c** A YARD FOR LININGS WORTH TO 20c.

About 3000 yards of these; percalines, sateens, soleslas and glass cloth; full 36-in. wide; the colors are grey, brown, green, tan and cream; mill end lengths from 1 to 5 yds.; none of these are less than 10c to 15c values if cut from the piece.

## Shoe Surprises

More About the Boys' Shoe With the Free Watch

**$3.50** For Hamburger's "Watch" Shoe.

This new boys' shoe is our own brand and styled the "watch" shoe; is of a smooth, strong calf skin and substantially made; has oak tanned soles and in every particular is a $3.50 shoe, but as a premium feature we give with each pair a guaranteed $1.00 nickel plated watch that will be kept in repair free for one year. No parent will be making a mistake to purchase these shoes for they will give the very best of service.

**50c** FOR CHILDREN'S SHOES AND OXFORDS WORTH $1.50.

Odd lotsand broken lines of white canvas shoes and oxfords; in sizes 8 to 11; are made on comfortable shapes and with honest wearing soles; have been reduced from $1.50.

**$2.95** FOR WOMEN'S KID SHOES WORTH $3.50

Advance fall styles of high grade vici shoes; in lace style with hand turned soles, patent tips and military heels; sizes 1 to 6 1-2, and are on shapely and comfortable lasts; in all widths.

**79c** FOR ALL WOOL 52-IN. PANAMA CLOTH WORTH $1.25.

Just 50 pieces of these new dress fabrics; fine all wool Panamas; the latest weave and colorings; closely woven and very suitable for tailored suits and coats; these goods are every thread pure wool and cannot be duplicated anywhere for less than $1.25 the yard; specially priced for Friday.

## $3 Razors at 59c

Full hollow ground razors of Rogers or Union Cutlery Co. make; every razor honed and stropped ready for use; and if not satisfactory after trial will be exchanged or money refunded. Positively worth $3.00; special Friday at ..... **59c**

90c horsehide strops at ..... **50c**

**49c** FOR A 19-IN. GUARANTEED BLACK TAFFETA SILK WORTH 75c.

About 800 yards of this splendid taffeta silk placed on sale Friday; the heavy rustling kind in either chiffon or dress finish; has fine luster and is one of the most fashionable silks worn just now; a chance to supply yourself with a silk waist or dress and save a third.

## Friday's Matchless Surprises in Women's Wearables

**$4.95** FOR WHITE LINENE SUITS WORTH $10.—Just as pretty as linen, will launder equally as well, and give nearly the same service; they are in Eton or box styles, plain or trimmed pleated skirts; every garment well finished and not a one in the lot worth less than $10.00. Special for Friday.

**$4.95** FOR LONG-CLOTH COATS WORTH $10. — All wool 3-quarter length unlined coats; in pretty mixed colorings and patterns; are cut full back and finished with velvet collars; are just the thing for driving or to use when traveling; positively worth $10.00. Eighty of them on special sale Friday at $4.95.

**95c** FOR ATHLETIC BLOUSES WORTH $2.50 — These are the pretty white blouses in such general use in the east this season by the athletic girl; they are made with round sailor collars; laced up the front; give perfect ease to every motion of the body; reduced from $2.50 to 95c.

**49c** FOR WHITE LAWN WAISTS WORTH $1.00.

A little less than half price for a very special lot of white lawn waists; many of them have sold all season at $1.00; they are trimmed with embroideries and laces; are the very newest styles and are in a full assortment of sizes.

SECOND FLOOR.

## Friday Surprises in Men's and Boys' Summer Clothing

MEN'S $15.00 OUTING SUITS AT **$5.95**

This is the last offering on our 2-piece summer outing suits; are of all wool materials that have sold regularly at $12.50 to $15.00; the coats are skeleton or unlined; are long cut with center vents; have broad shoulders, and every garment made with care; they are in sizes 34 to 44.

BOYS' $4.00 SCHOOL SUITS AT **$2.65**

A big lot of fancy suits in double breasted styles; sizes 10 to 16 years; Military Norfolk styles; sizes 3 to 6, and Buster Brown styles 2 1-2 to 6 years; the materials wool, cheviots, tweeds and worsteds; mostly in gray and brown mixed patterns; regular $3.50 and $4.00 values.

BOYS' 50c WASH WAISTS. **25c**

All odd lots and broken lines of boys' waists in such good materials as percales, madras and cheviot; in all the wanted light and dark colorings, and pretty patterns; none of them are worth less than 50c; many of them really worth up to $1.00.

BOYS' $2.00 WASH SUITS. **$1.00**

A few more weeks yet in which the little chaps can get good service out of one of these suits and the price is only one-half regular or just about enough to cover the cost of material; there is all sizes of a kind and nearly all sizes in the lot and the price will make it an object to purchase now and lay aside for next season if necessary.

SECOND FLOOR.

**59c** YARD FOR FANCY 21-IN. SILK SUITINGS WORTH $1.25.

Think of choosing your waist or suit pattern from 5000 yards of the finest silk suitings shown in the city; brand new silks too, that were made to sell at $1.25 the yd.; light and dark colorings; also checks, dots and plaid effects; chiffon drapes and louisinne weaves; all pure silk.

**Men's $ Hats $1.**

The celebrated "... er Special," hat ... as good as any $ ... elsewhere. The ... styles are in and ... sent all the ... blocks. All colors ... black in the ... but black only in the derbies. Our price ..... **$1.**

**59c** YARD FOR FANCY SICILIANS WORTH $1.25.

Our entire stock of fancy mohair sicilians ... this special sale; all the new shades of brown, ... red, green and tan grounds with fancy stripes, ... woven figures and checks; full 44 inches wide ... of bright mohair yarns; and cannot be matched ... less than $1.25 the yard.

## Friday's Undermuslin Surprises

**25c** FOR CORSET COVERS AND DRAWERS WORTH 39c.

These are new garments just received, and are the product of the best factories, made under sanitary conditions; are of a good quality cambric. The corset covers are trimmed with laces; the drawers with hemstitching and lace.

**50c** FOR NIGHT GOWNS AND CORSET COVERS WORTH 75c.

Choice of muslin or cambric gowns, corset covers and drawers; neatly trimmed with laces or embroideries with tucks between; every garment amply proportioned; nicely made, and are shown for the first time Friday; should be offered at 75c.

SECOND FLOOR.

## Friday's Notion Surprises

5c Milward's best sewing needles; all sizes, price the paper ..... 3c

15c dress shields, nainsook covered composition lined; the pair ..... 10c

2c paper the best adamantine pins; Friday's surprise price, paper ..... 1c

7c cube toilet pins; 100 pins to cube; each ..... 5c

10c piece silk binding ribbon; 8 yds. to piece; each ..... 8c

5c card fine nickel plated safety pins, 3 sizes to paper; each ..... 2½c

10c pearl buttons; two or four hole; plain or fancy; doz. ..... 5c

25c front pad hose supporters; asst. colors; pair ..... 19c

**$2.98** FOR A SUIT CASE WORTH $4.00.

Made of the best quality "Keratol"; fitted with brass lock; has good strong catches; leather corners; full riveted; straps in body and lid and lined with fancy art denim; worth $4.00.

**$4.98** FOR A TRAVELING BAG WORTH $6.50.

Never was a better time to get one of these fine traveling bags than today; you save a fourth; best quality grain leather; full leather lined; leather covered frame; nickel slide lock; top slide catches; 15-in. size.

## Friday's Toilet Surprises

$2.00 hair brushes, imported, good shapes; best bristles; solid rosewood back, each ..... 98c

5c toilet paper, spiral rolls; 500 sheets to roll; finest quality; 7 rolls ..... 25c

$1.00 size Danderine; the best hair grower and dandruff cure; bottle 69c

45c bottle genuine imported bay rum, best quality full pint bottles each ..... 25c

$3.00 fountain syringe; made of best rubber; 3-qt. size, each $1.25

25c dressing combs; assorted shapes; hard rubber and celluloid; each ..... 12½c

50c La Cigale complexion powder; pure and harmless to the most delicate skin, box ..... 40c

25c Schuster's malt tonic; guaranteed pure; from the finest malt and hops; bottle ..... 20c

Doz. $2.00.

## Friday Drapery Surprises

**$1.29** PAIR FOR LACE CURTAINS WORTH TO $1.75.

500 pairs splendid bobbinet lace curtains priced very low for Friday's selling; neatly finished and trimmed with Battenberg braids and insertion; white or Arabian.

**10c** YARD FOR BOBBINET CURTAIN GOODS WORTH 20c.

There is nothing better for curtains for living rooms; and as the material is in full pieces you can have them as long as you like. It is the usual width.

**98c** FOR OAK TABLES WORTH $1.25.

Fancy solid oak tables made with turned legs; has 15½x15½ oak top and shaped undershelf and are suitable for any room; these tables are sold regularly at $1.25; specially priced for Friday.

**10c** FOR KID AND SILK BELTS WORTH 75c.

This is a broken line of belts in kid and silk; almost every color included in the lot; all sizes; not a belt in the entire lot but is worth 25c and many of them sold regularly at 75c.

**98c** FOR HAND BAGS WORTH $2.00.

A fine line of shopping bags in black, tan and brown leathers; some lined with leather throughout; the frames are riveted and leather covered; well made and very durable; oxidized and gilt trimmings; large carriage bags included.

**69c** FOR DINING ROOM CHAIRS WORTH 85c.

Good solid oak chairs; suitable for dining room or kitchen; some with high back, others have full bent top rail and are worth regularly 85c.

## $4.00 Wavy Jayne at $2.50

A jayne does much to add effectiveness to any hair dress, and particularly so if your hair is a little thin at the front; these jaynes are in all shades of brown and drab; also gray, and are just as good as sold in other stores at $4.00; we will show you how to arrange them to give the best effect in each case, and for today made them a special leader at..... **$2.50**

FOURTH FLOOR.

We want your hair dressing, shampooing, facial and massage work, as we have the best operators in the city, and our prices for any of the foregoing class of work is..... 50c

**25c Sheet Music 5c**

100 titles of high class vocal and instrumental pieces; the following a partial list of titles; choice Friday ..... **5c**

"Last Hope."
"La Grace."
"The Fountain."
"La Sorella."
"Mennet," by Paderewsky
"Scarf Dance."
"Remember Me."
"Good Bye." Vocal.
"Spirit of Light."
"Legend of the Bells."
"In the Happy Moments."
"Sailor's Song."

$5.00 BI-FOCAL GLASSES $2.95

**BIFOCAL LENSES**

EXPERT EXAMINATION FREE.

This is the lowest price that has ever been quoted in this city for a thoroughly reliable pair of Bi-focal glasses; that is those that you can see both near at hand and at a distance with, making the one pair answer for two; we will not only give you a free examination of your eyes, but for today offer either 12-kt. gold filled spectacles or eyeglasses fitted to your eyes with first quality Bi-focal crystal lenses complete at..... **$2.95**

10-kt. gold filled rimless spectacles or eyeglasses, with best crown crystal lenses complete at..... **95c**

**7c** FOR BOX STATIONERY WORTH 15c.

Fine linen writing paper; 24 sheets, together with 24 envelopes to match; special Friday.

**30c** FOR NET SHOPPING BAGS WORTH 45c.

The popular "Gama" or net shopping bags; small mesh; are extra large bags; 17x20, and are regularly 45c.

## $1.50 Fiction 50c

Books that up to the past few weeks have retailed regularly at $1.18, and are in a number of cases copyrighted titles, of which the following are a partial list:

"Sir Mortimer"—Mary Johnson.
"Man On the Box"—Grath.
"To Have and To Hold"—Mary Johnson.
"Doc. Cordon"—Mary Wilkins.
"The Lightning Conductor"—Williamson.
"The Spenders"—Hueston.
"The Sea Wolf"—Jack London.
"Man From Glengarry"—Ralph Connor.

## Floor Covering Surprises

**39c** Sq. Yard

A very heavy cork linoleum; suitable for kitchens, bath rooms and pantries; the same as sold in other stores at 60c a square yard; choice of the latest patterns and colorings, and are offered for Friday at less than the price of the best oilcloth.

FOURTH FLOOR.

**$9.95** FOR KASHMIR RUGS WORTH $12.50.

9x10½ ft. or 9x12 ft., are double woven; can be used either side, and are copies of real body brussels; were slightly soiled in transportation.

**$4.89** FOR INGRAIN ART SQUARES WORTH $5.00.

Heavy Union ingrain art squares; in choice line of colorings and patterns; copies of very best all wool ingrains; and are perfectly reversible; just the thing for dining rooms or cottage bed-rooms.

THIRD FLOOR.

## Household Surprises

A COPPER BOTTOM WASH BOILER WORTH $2.00 AT **75c**

This is one of the unusually good bargains for Friday; these boilers are made of the very best material; and each one is fitted with copper bottom and rim; good $2.00 values and are made special today on account of being slightly damaged.

**$6.95** FOR A REFIGERATOR WORTH $10.00.

A fine little refrigerator and just the right size for family use; hard wood case; has perfect circulation of cold, dry air; and is insulated with charcoal sheeting; easily worth $10.00.

**$3.05** FOR A GOLD LINED GASOLINE STOVE.

This is one of the best little gasoline stoves there is made; gold lined and has a fine japan finish; this Friday special price is at 1-4 under the regular value.

**$2.19** FOR CARPET SWEEPER WORTH $2.75 TO $3.00.

The genuine "Bissel's" and guaranteed to be the best carpet sweeper there is made; usually sell from furniture stores for $2.75 to $3.00.

**88c** FOR A FOLDING TABLE WORTH $1.25.

Splendid little tables for the sewing room; well made of good quality wood; light or dark color; neatly finished and are the kind you can fold up.

**19c** FOR FRENCH ORGANDIES WORTH 35c.

Final clean-up of all our fine French organdies; very pretty and varied patterns; a chance to get yourself a pretty end of the season dress at about half price.

In Two Parts, Complete

Twenty-fifth Year.

PER ANNUM, $9.00

THE WEATHER.
BRIEF REPORT.

FORECAST—For Los Angeles and vicinity: Fair; fresh west winds.
YESTERDAY—Wind 5 a. m., north; velocity, 1 mile; 5 p. m., west; velocity, 25 miles. At midnight the temperature was 64 deg.; clear.
TODAY—At 2 a. m. the temperature was 62 deg.; clear.
FORECAST—For San Francisco and vicinity: Cloudy; unsettled; possible showers; fresh southeast wind.
[The complete weather report, including comparative temperatures, will be found on page 8, part II.]

POINTS OF THE NEWS
IN TODAY'S ISSUE OF
The Times

INDEX.

Part I.
1. Hipple a Forger. Bryan is Attacked. Calhoun Keeps Open Shop.
2. News of Middle West.
3. Boy Accused of Firing School.
4. Bonaparte Accepts Challenge.
6. Cart Carried by Motor Car.
7. Crack Shots Get to Work.
8. Liners; Classified Advertising.
13. Stolypin in Court Fight.
14. Lessons From the Bible.
15. Scholarship Contest.
16. City in Brief: Vital Record.
Part II.
1. Great Hotel Planned. Promoter Barbour Returns.
2. Citizens Object to Enterprises.
4. Editorial: Pen Points.
5. Brilliant Career Ends in Sorrow.
6. Los Angeles County News.
7. Other Southern Counties.
8. Markets and Financial.
9. Shipping; Real Estate.
10. Plumbers' Strike Fails.

SYNOPSIS.

THE CITY. Barbour comes back, declares he'll pay dollar for dollar. Eight hundred men working on Hotel Wentworth on Oak Knoll....A. C. Stewart completes long camping trip with freight wagon pulled by automobile....Police to catch burglars with motorcycles....Plumbers' "strike" fails, all at work; Express' flip-flop a wonder....Local San Francisco refugees' organization would keep relief money here....Children start car to smash on Georgia street....Crack shots get to work....Los Angeles county delegation goes north solid for Cole for Democratic nominee for Governor....Many small enterprises refused permits by Fire Commission because people oppose them....New York man plans immense art show here....Capt. Home exonerated of drunkenness charge, to be reprimanded for fighting with citizens....Huntington Park people having odd trouble about schoolhouse. Expect trying for San Pedro Harbor monopoly....Alexander Belford dead. Mrs. C. B. Gibbs knocked unconscious by bicycle colliding with fire buggy. Samuel Gerber sent to prison three years for stealing bicycles....Otto Fleiman pays $25 for fast Sunday drive. Hillcrest reformers must have new ordinance....Mrs. Scheck's preliminary examination postponed....Col. Holabird tells engineers and architects of Far Eastern railroad extension....People of Fifty-ninth precinct enjoy citizenship meeting....Metals company officers resign, under fire....Contractor arrested for hitting woman in fence war.

SOUTHERN CALIFORNIA. Mysterious vanishing of woman in Pasadena....Additional water supply for the Santa Ana country....Anaheim man on motorcycle strikes dog, kills it and is thrown and hurt....Nomination of Hyatt for State Superintendent of Public Instruction pleases Riverside....Young woman hurt by fall from Monrovia car....Property owners change their minds about opening streets through to the shore at Long Beach....Santa Clara River bridge question bothers Ventura county Supervisors....Ontario takes steps for ownership of cemetery....San Bernardino wins concession on freight rates and will ask for more reductions.

PACIFIC SLOPE. Forest fires rage over southern portion of Island Camano....Portland woman takes husband to undertaker, where she arranges to buy his coffin, and afterward is arrested when she tries to bury him....President Calhoun of the United Railroads declares for the open shop on his road and stand startles the crews....Bank messengers in San Francisco abandon auto with $1,000 in gold as falling wall threatened to engulf them, but police come to the rescue....Miner dies at the Goldfield hospital without telling name of man who shot him....Eight hundred Stanford students rally to support of football.

GENERAL EASTERN. Roger Sullivan challenges good faith of Bryan and declares he is in politics for "gate receipts"....Balloon trip of Aeronaut Settersy is nearly fatal, a landing being made after drifting over Lake Michigan....Tons of rich ore valued at $30,000,000 disappear from Little Jimmy mines' accounts and stockholders are probing the matter....Prominent business man of Eldora, Iowa, and his wife are charged with land fraud....Alabama's officers are censured for collision off Brenton's Reef. United States purchases $3,020,000 in gold from the Bank of England. Hopes for arrangements with roads for transportation of sailors at reduced rate....Iowa young woman and man in Buffalo become engaged, gives him her money and he goes to meet her again in Omaha. Is accused of murder committed in Texas and is acquitted on return to Texas....Available supply of coppers said to be small and price goes 13 cents a pound....Mayflower descendants in Plymouth censure former Attorney Long for his speech against the Fathers....Death is questioned in "smooth stranger" who has been boarding hotel keepers throughout Idaho....Effort is made to have Adams a witness in the Moyer case at Boise....Chauncey M. Depew declared to be well enough to take his seat again in the Senate.